OBELISK

SOUTHERN ILLINOIS UNIVERSITY
LIBRARIES-CARBONDALE

JUL 1 1959

SERIALS DIVISION

Digitized by the Internet Archive
in 2011 with funding from
CARLI: Consortium of Academic and Research Libraries in Illinois

http://www.archive.org/details/obelisk1959sout

OBELISK 1959

SOUTHERN ILLINOIS UNIVERSITY

Carbondale, Illinois

Carl Martz, *Editor*

Marian McBride, *Associate Editor*

Ron Rathberger, *Associate Editor*

Ron Vaskie, *Associate Editor*

Donald R. Grubb, *Fiscal Sponsor*

THE .... SIU STUDENT ...

CONTENTS . . . . .

Activities - - - - - - 16

Academic - - - - - - 58

Athletics - - - - - - 94

Organizations - - - - 126

Greeks - - - - - - 178

Living Groups - - - 200

Classes - - - - - - 252

Indexes - - - - - 305

through

THROUGH INSTRUCTION . . . The Student at Southern Illinois University is instructed how to think, rather than what to think. Although much time is spent on a major subject, one is able to receive enough of a liberal education to enjoy a common interest with people of different professions.

INSTRUCTION

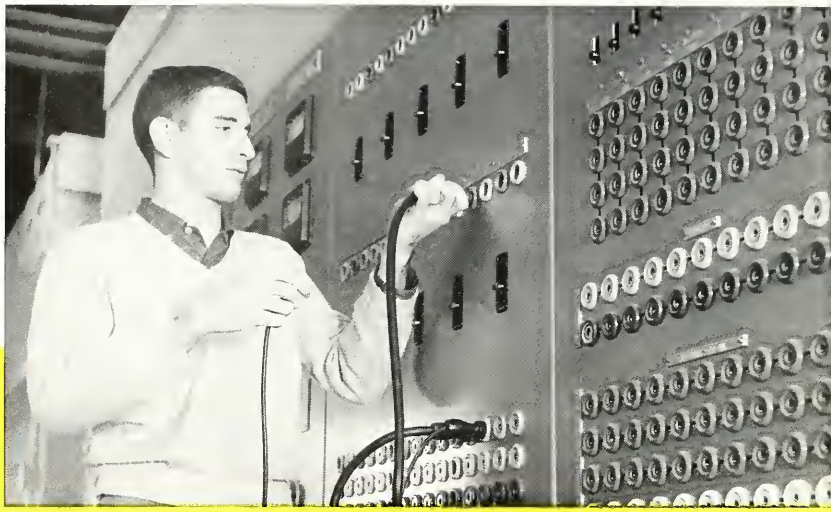

through

THROUGH RESEARCH . . . The Student explores all the University offers him. From the beginning chemistry laboratory through the graduate psychology test batteries, the student seeks to prove established ideas, theories, and conceptions and then uses them to formulate new ideas and discoveries.

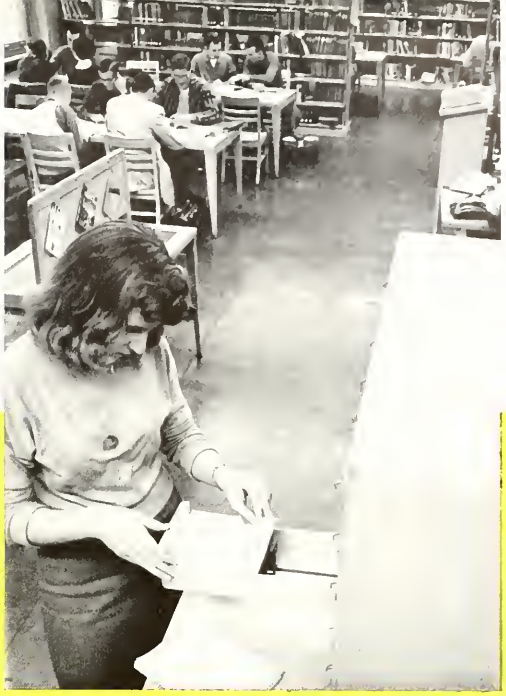

RESEARCH

through

THROUGH ASSOCIATION . . . The Student learns by associating with others at committee meetings, religious activities or dances. However, just talking, whether it be at the Oasis, on a campus sidewalk or in a classroom discussion, is one of the best ways to understand people and build friendships.

ASSOCIATION

THROUGH EXPRESSION . . . The Student, with his talents, his hobbies, and his academic and social intersts, is provided an education in human relations. The needs of the Student for a well-rounded university life are being recognized with the well-organized growth of the university.

through

EXPRESSION

EMERGES from

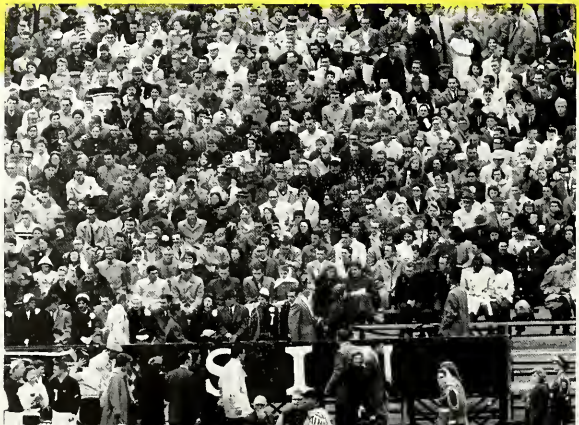

the MASS

TO BECOME AN INDIVIDUAL

THE SIU STUDENT . . .

THROUGH INSTRUCTION . . . The Student at Southern Illinois University is instructed how to think, rather than what to think. Although much time is spent on a major subject, one is able to receive enough of a liberal education to enjoy a common interest with people of different professions.

THROUGH RESEARCH . . . The Student explores all the University offers him. From the beginning chemistry laboratory through the graduate psychology test batteries, the student seeks to prove established ideas, theories, and conceptions, and then use them to formulate new ideas and discoveries.

THROUGH ASSOCIATION . . . The Student learns by associating with others at committee meetings, religious activities or dances. However, just talking, whether it be at the Oasis, on a campus sidewalk or in a classroom discussion, is one of the best ways to understand people and build friendships.

THROUGH EXPRESSION . . . The Student, with his talents, his hobbies, and his academic and social interests, is provided an education in human relations. The needs of the Student for a well-rounded university life are being recognized with the well-organized growth of the university.

EMERGES FROM THE MASS . . . The Student at the University is given his first chance to stand alone. In a sense, he is responsible to only himself. However, when the Student graduates, he is no longer just a part of the student body. He is an individual well qualified for his chosen profession, who knows what he wants, and how he can best pursue this course. He emerges from the mass at Southern . . . **TO BECOME AN INDIVIDUAL.**

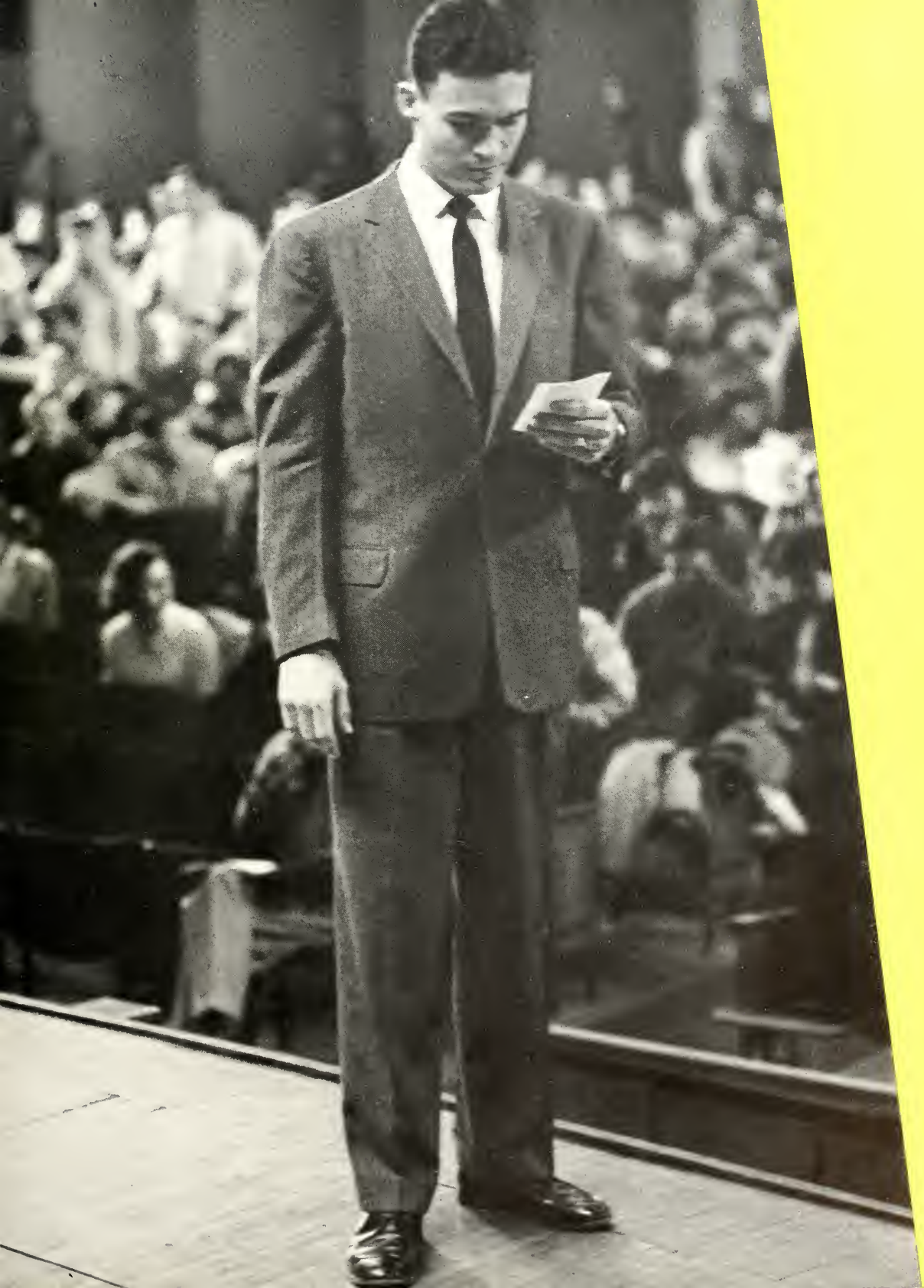

. . . . ACTIVITIES . . .

SPRING FESTIVAL

Miss Southern, Joann Ranek, pictured with mistress of ceremonies, Pat Cook, won out over 18 other SIU lovelies.

The theme of the 1958 Spring Festival was "Dizzyland." The campus was decorated with replica of "Fantasy Land" such as spaceships and nursery stories. The Midway was brightly decorated for a few hours. Then the rains came.

Highlighting Spring Festival festivities was the crowning of Joann Ranek of Edwardsville as Miss Southern.

Theta Xi's and their award winning act, "Snow White and Seven Dwarfs" of the Vaudeville Show.

Entertainment for the Spring Festival included a Vaudeville Show made up of all school talent and a stage show with professional stars. The theme of the vaudeville show was "Fantasy Land." Acts such as "Aladdin and His Lamp," "Cinderella," and "The Dance of the Pink Elephants" were among the show. Theta Xi's own rendition of "Snow White and Seven Dwarfs" won first place among the group acts. Individual acts were presented by Rosemary Staudt, Zella Burton, Margie Flinn, Donna Freece and Bobbie Jones. Two comedy routines and a quartette composed the individual competition. The Angelettes and the Angelaires provided non-competitive entertainment.

The stage show starred 'Peg Leg' Bates, a one legged tap dancer and Dick Cisne and his orchestra. 'Peg Leg' has performed on the stages of the Palladium in London, and the Radio City Music Hall in New York. Dick Cisne is a former SIU student and has been a resident of Carbondale most of his ilfe. Also on the program was a musical act by Ken Whitmer and Jean Marshall. The orchestra played later in the evening at the Spring Festival Dance at Thompson Point. The theme of the dance was "Dreamland." Jack Herbert was the master of ceremonies. After the dance a late supper was provided at "Goodyland."

'Peg Leg' Bates amazed the crowd with the dexterity of his dancing.

A beauty contest attracts men of all ages.

A student adjusts his glasses while his girl looks on dubiously.

SPRING FESTIVAL

No, Joann Ranek is not crowning herself Miss Southern. The camera caught Anita Credi Young, Miss Southern of 1957, directly behind Miss Ranek. Looking on are runner-ups Rosalie Stein, Judy Sirles, Sharon Neilson, and Sonnie Kirk.

John P. Murphy won the SIU Ugly Man Contest.

Three tries for a dime to lynch the lawless.

The midway became a waterway.

The Midway, under the management of Sherwin Adelman and Pat Majors, had as its theme "Frontierland." After all groups had their booths in place and ready, the rains washed away many hours of work in a few minutes. The winning booth on the midway was Bailey Hall with their booth, "The Grand Ole Opery House." The rains continued to flood the midway and anything else in its path.

The Aquaettes presented "Aquatic Abstracts" at the University School Pool. Their theme was based on the various emotions experienced during happy or sad periods.

Out of the twelve ugly man candidates, John P. Murphy was voted the most ugly of all. It is rumored that John has tried every trick available to look human without success.

The Aquaettes form a wheel in their water ballet, "Aquatic Abstracts."

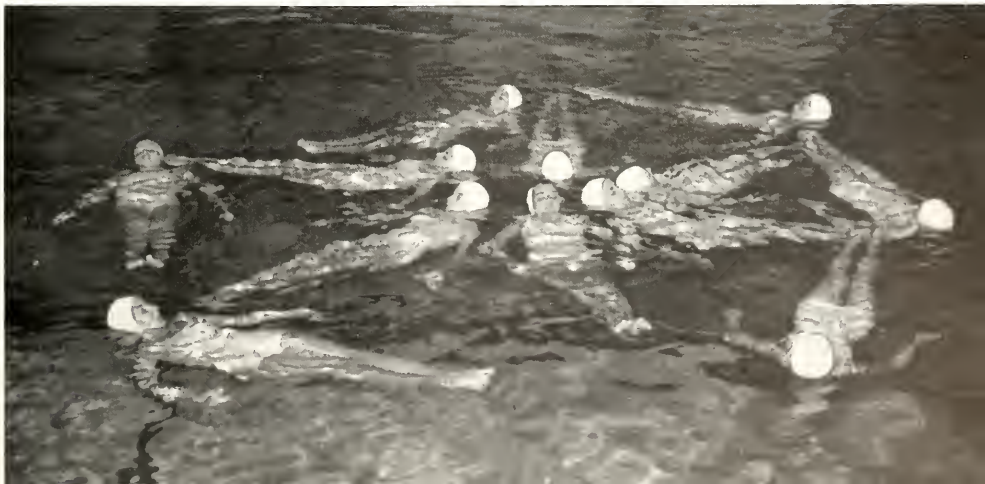

LIBRARY DEDICATION

Governor William G. Stratton and President Delyte W. Morris visit with an unidentified woman while touring the library.

The First Lady of the State, Mrs. William G. Stratton.

The Library was formally dedicated April 25 and 26, 1958. Attending the dedication were Gov. and Mrs. William G. Stratton. Mrs. Stratton formally dedicated the *statement of objectives* of the University as defined by the Board of Trustees. The objectives were mounted on the wall facing the main entrance.

The statement is:

Southern Illinois University, established 1869, To Exalt Beauty in God, in nature, and in Art; teaching how to love the best but to keep the human touch;

To Advance Learning in all line of truth wherever they may lead, showing how to think rather than what to think, assisting the powers of the mind in their self-development;

To Forward Ideas and Ideals in our democracy, inspiring respect for others as for ourselves, ever promoting freedom with responsibility.

To Become a Center of Order and Light that knowledge may lead to understanding and understanding to wisdom.

Members of the committee who drew up the objectives are Mr. Aubrey J. Holmes ('34), representing the alumni; Honorable Vernon L. Nickell, representing the trustees; and Professor Charles D. Tenny, representing the university staff.

Dr. Ralph E. McCoy, director of libraries, presents Mrs. Stratton with a painting of the Library.

A portion of the large crowd attending the ceremony.

Southern's third annual Festival of Fine Arts brought together a series of lectures, concerts, exhibitions, dramas and operas reflecting the inter-relationship of the Fine Arts on the University Campus. The work of Toulouse-Lautrec (upper left), a French painter and lithographer, opened the festival. The display was on exhibition in the Allyn Building. The letters, art and criticisms of D. H. Lawrence (right) were on display in the Library. A modern dance concert was given by the Henry Street Playhouse (bottom), a nationally known dance company.

FINE ARTS FESTIVAL

Mlle. Nadia Boulanger, distinguished teacher of musical composition was the lecturer in a series of seminars and student composers symposia. Miss Boulanger was awarded an honorary Doctor of Music degree by the University at a special convocation and testimonial dinner.

The Modern Dance Club of SIU presented its annual spring concert during the Fine Arts Festival.

Fine Arts

Deems Taylor (upper left), noted composer, critic and author lectured twice during the Fine Arts Festival. Mr. Taylor's subject at Freshman Convocation was "From a Composer's Notebook" and later that evening in the Morris Library Auditorium he discussed "Today in the World of Music." The University Symphony and Choral Union (bottom) presented a concert in Shryock Auditorium.

The ninth annual "Music Under the Stars" program was held in Shryock Auditorium. The symphony orchestra played selections from "Showboat" and the high school chorus sang "Battle Hymn of the Republic" with orchestra accompaniment. Thomas L. Thomas was the guest artist.

MUSIC FESTIVAL

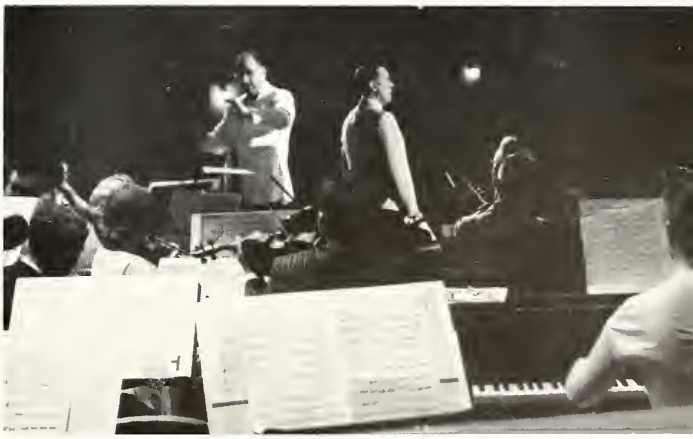

Thomas L. Thomas (left), vocal star of radio and television and regularly featured artist on the "Voice of Firestone", was scheduled to sing five numbers. However, he sang thirteen in response to the enthusiasm displayed by the audience. Among his selections were "The Marriage of Figaro", "Nobody Knows the Trouble I've Seen," and "Greensleeve."

Upon receiving the diploma, the graduate will leave Southern but he will carry the ideas gained with him through life.

Vice-president George H. Hand looks on as Governor William G. Stratton gives autographs to two smiling boys after the June graduation.

Commencement

Carol Cockrum Walker is commissioned as SIU's first woman graduate of the ROTC program.

Some of the first leis seen in Southern Illinois were brought in by Mrs. Miyahia, seen here congratulating her daughter, Edith Miyahia.

In an address stressing the theme of tolerance, Governor William G. Stratton told SIU's largest graduating class to carry their greatest asset—"Open mindedness"—into the world. Shortly after speaking to the 848 spring graduates the Governor was awarded the honorary Doctor of Laws degree by President Delyte W. Morris.

Dr. Frances Henry Horn, president of the University of Rhode Island, addressed the SIU graduates of the Summer Session. Dr. Horn, before being named president of the University of Rhode Island, was a distinguished visiting professor at Southern.

Andrew Carnes—Jim Patterson, Curley—Bob Green, Laurey—Delores Dollens, and Aunt Eller—Jane Green, all join in on the finale "Oklahoma."

SUMMER '58

Opera, Concerts, Picnics and Camps were Highlighted

Curley and Laurey depart in the surrey "without" the fringe on top.

Kay Sue Eadie as Ado Annie tells the audience that she "just can't say no."

The annual summer stock's make-up department of Southern Players moved outdoors at Kelso Hollow Theater in New Salem State Park near Springfield.

Instructors and students had a busy summer working with physically handicapped children at Little Grassy Lake. Most of the student assistants also carried a full load of academic courses.

Warm summer nights and candle lighted tables contributed atmosphere to the three informal concerts of SIU's Summer Pop Orchestra on the Woody Hall patio.

Perfect weather and good company highlighted the traditional all school picnic, one of the largest social events of the summer session. Good food brings out the best in everyone and this picnic had plenty. Everyone lost their symptoms of that dread disease "mid-term lag" and really fell into the swing of things by enjoying the day at the reservoir.

Summer School students take a break to enjoy watermelon furnished by the Union.

Summer 1958

Summer Session is not all watermelon feasts, picnics, and play. However, Summer term is attracting greater enrollment, and more and more nine-months students are becoming summer students.

Statistics show that the number of students who attended Southern during the fourth quarter has increased 165% since 1952. There were 4,054 enrolled, compared to 1,529 in 1952.

June 24, 1958, the Board of Trustees of the University voted unanimously to name the SIU Library—Morris Library. Establishment of a permanent four-year program by Southern in the Madison-St. Clair area of Illinois moved forward during the summer. Also, options were taken on two possible sites near Edwardsville.

The fourth annual National Conference of Weekly Newspaper Editors was held at Giant City Park July 14-19. J. Wilcox Dunn, editor and publisher of *The Princess Anne Free Press*, Virginia Beach, Virginia, was named recipient of the 1958 Elijah P. Lovejoy Award for courage in journalism.

Students Return

Students return (or come for the first time) to Southern. Those coming on the train were welcomed by a New Student Week Committee. After arriving at their home away from home, they begin the tremendous job of unpacking and putting away. Freshman are kept busy attending meetings to become acquainted with the University and its policies.

Wheel's Night, a chance for New Students to get acquainted with Southern's organizations, was held in the Agriculture Building. The Greek organizations served refreshments for the new students.

The freshmen and upperclassmen competed in a tug-of-war. If the freshmen won, they would not have to wear beanies. After repairing the rope the upperclassmen lost and the beanies disappeared from the campus.

Dean John Grinnell, from the College of Education, extended a hand to parents of new students at the Parent's Day Picnic. Because of rain the picnic was held in the University Cafeteria. The picnic ended the New Student Week activities for the fall, 1958.

King Menes crowned Marie Holifield Homecoming Queen of 1958. From left to right are Pat Majors, Carol Chamness, Marilyn Eckert, 1957 Homecoming Queen; Barbara King, King Menes, Queen Marie Holifield, Bobbie Jones, Mag Coury, Donna Schuchard.

Homecoming

Her majesty, Marie Holifield, of Brookport.

Over 15,000 people participated in the 1958 Homecoming. Even before the opening session Thursday, October 30, the campus showed festive spirits with groups working on housing decorations and floats. On Thursday evening, Marie Holifield, senior from Brookport, was crowned queen by the legendary King Menes. The Queen's attendants were Pat Majors and Donna Schuchard and her court was comprised of Bobbie Jones, Barbara King, Mag Coury and Carole Chambless. Miss Holifield reigned over Homecoming activities and was presented to the 1600 guests at the Homecoming Dance in the Armory Saturday night.

The Friday night rain which ruined some of the house decorations did nothing to dampen the spirits of the 12,000 fans who watched the Salukis defeat the Washington and Lee Generals 36-7. Many of the guests for the game came to Carbondale early Saturday morning to watch the parade. Thirty-six high school bands participated in the traditional parade, which had as its theme "Southern in Stride". Shryock Auditorium was packed for the two shows presented by Sarah Vaughn, Henry Youngman, and the Kai Winding sextet. Ray McKinley's Glenn Miller band highlighted the dance with Miller standards. Singers Lorrie Peters and Ronnie Craig accompanied the 19-piece band. Dancing moved to the street when an anonymous phone call telling of a planted bomb in the Armory was received. Dancing resumed after a search by Carbondale police and officers.

The traditional homecoming mums, sponsored by Girls Rally, were picked up by the men for their dates and wives at the main gate.

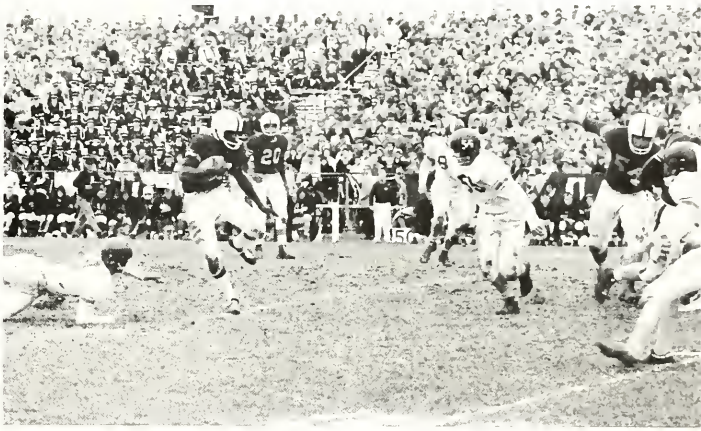

Fans saw some thrilling plays as the Salukis defeated the Washngiton & Lee Generals in the first homecoming win in several years.

After her presentation, queen Marie Holifield and court dance the queen's dance as guests look on.

After working all night on their mechanical robot which spat fire and had smoke coming from its head, Pierce Hall's effort was rewarded by winning first place in the parade.

Alpha Gamma Delta won first place in house decorations for the third consecutive year.

Sigma Sigma Sigma's winning float "Southern Branches" depicted the residence centers at East St. Louis, Alton and Edwardsville.

Sarah Vaughn signs an autograph for Amanda Daniel and Ferdinand Shaw after the completion of the Homecoming stage show.

The Kai Winding Sextet gave several interpretations of progressive jazz at the concert held in Shryock before the dance.

The Dance brought the 1958 Homecoming to a close, but it will be a long time before it will be forgotten by anyone who had a part in Homecoming—and almost every one did. Who will forget the giant man who was propped against a tree because his legs broke as he was placed in front of Old Main? And the committee and organization members who worked night after night on floats and house decorations only to see the rain come and the work done again. But the work was done again, for this is the determination and spirit that Southern shows, in either work or play.

Theta Xi's first place Homecoming house decorations depicted the growth of Southern through 1965.

Crowds gathered along University avenue to se e the largest parade in Southern's history.

Director Carmine Ficocello led the Symphony Orchestra in the third of the orchestra's annual Carbondale series. Fred Denker highlighted the program with the performance of Beethoven's Empiria Piano Concerto.

Concerts

The Southern Illinois University Symphony Orchestra presented a series of concerts throughout the year attended by students and townspeople.

In cooperation with the Student Union, the Summer Symphony Orchestra presented several concerts on the Woody Hall Patio.

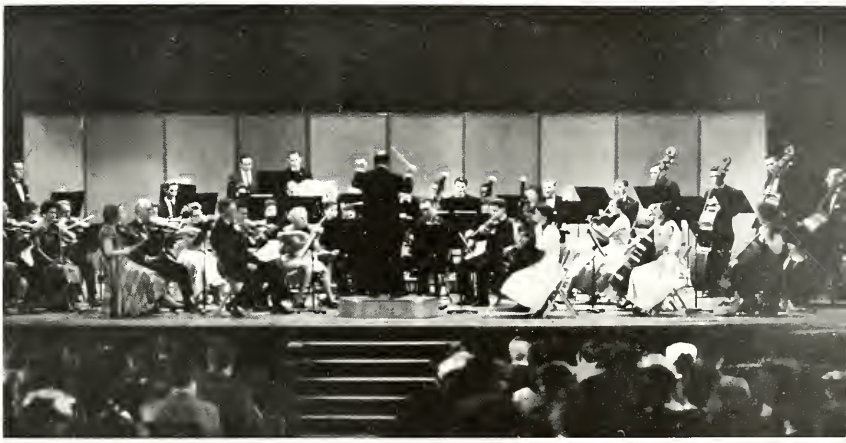

The Sinfonietta, composed of the elite members of the Symphony Orchestra, performed at a special concert of chamber orchestra music in Shryock Auditorium.

The University Concert Band is one of several groups which comprise the total University Band Organization.

At the Pulitzer prize-winning play, Harvey, first nighters enjoy a cup of coffee and a cigarette during intermission.

"Fair is foul, and foul is fair. . . . " The witches opening lines are an example of the suspense and horror that thrilled the audience of Macbeth.

The Play's the Thing

After playing in the Little Theatre, "Charley's Aunt" with the children's play "Sleeping Beauty" went on tour in 27 communities in southern and central Illinois. The players performed to over 50,000 people.

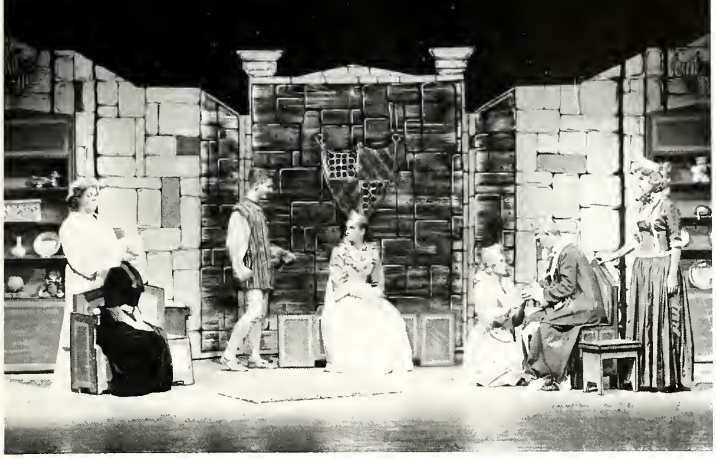

"The Shoes That Were Danced to Pieces" was one of the three children's plays of the season. It was written by Dorothy Beck, an SIU graduate student, as part of her work toward her master's degree.

Dr. Sherwin Abrams briefs the cast of "Major Barbara," Homecoming play. The play was enjoyed by many alumni as they visited Southern during Homecoming.

Little Theater audiences acknowledged "Macbeth" as the best Shakespearean presentation of the Southern Players.

Bailey Hall won first place in the Student Christian Foundation's contest for the best Christmas decorations of the living groups.

Christmas Activities

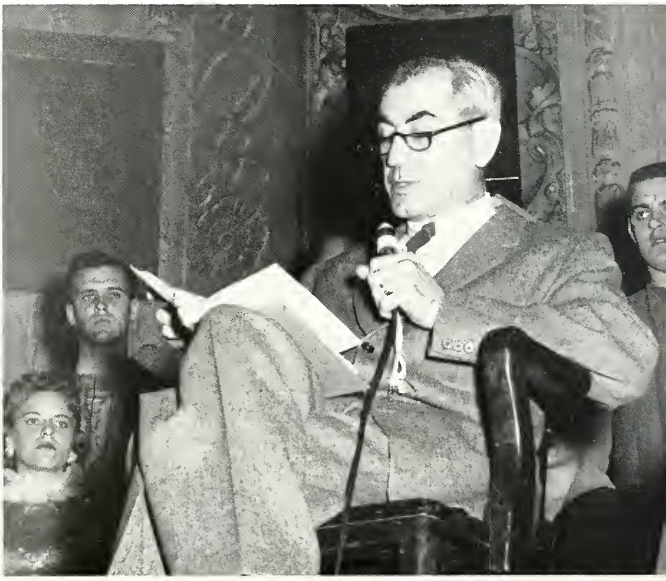

The Christmas Story, supported by the Madrigal Singers, is one of the Christmas Week traditions.

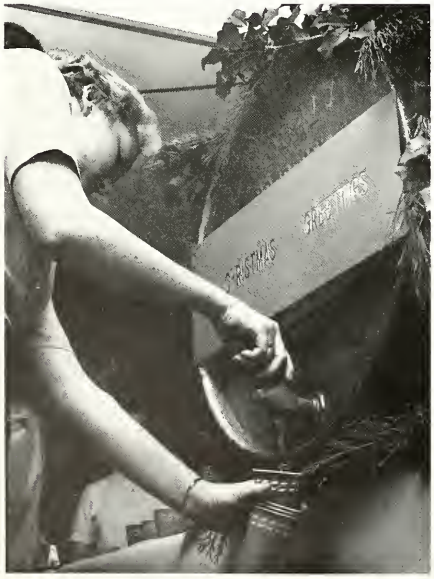

Christmas spirits were high, but it was only apple cider at President and Mrs. Morris' Doughnut Hour.

Woody Hall's nativity scene won second place in the Student Christian Foundation's house decoration contest.

Students at the Deck the Halls Party transformed the Union into a miniature North Pole and were rewarded for their efforts by the Flaming Pudding Party sponsored by the Off-Campus Presidents Council.

Third place in the decoration contest went to Theta Xi fraternity for their Christmas card scene of a Family at Christmas Time.

The eighth annual "Christmas Capers" week began Sunday, December 7 with the presentation of Bach's "Magnificant" by the University Choir and SIU Symphony. President and Mrs. Delyte W. Morris were host and hostess for a doughnut hour at the Student Union. The annual Christmas assembly on Thursday featured the traditional reading of the Christmas story by President Morris and the music of Singing Squadron, the University choir and orchestra and the Madrigals. A Christmas Sing was held on University School Lawn December 12 followed by the Deck the Halls Party and Flaming Pudding Party. The next day the Christmas Week Dance, "Frozen Frolics" was held at Lentz Hall. Christmas week was closed by the Christmas Concert presented by the University Choir Sunday.

MILITARY BALL

Miss Barbara Larkin enters the ballroom through an isle formed by members of Southern's Honor Guard.

A new tradition began at Southern as President and Mrs. Morris led the Cadet Wing and their dates in the first Grand March of the Military Ball.

The 1959 Military Ball, Wings Over Southern, featured the Jimmy Dorsey orchestra led by Lee Castle. Before the dance, the orchestra gave a concert of standard Dorsey renditions in Shryock Auditorium.

The lovely Miss Barbara Larkin is crowned by the retiring queen, Miss Joan Pratte, whose gown is a Benham Original, a gift of the R.O.T.C. Wing.

Bill Berry, Yvonne Anton, President Morris and Ken Dry break the ground for the new four million dollar Union on March 13, 1959.

The Union sponsored Saturday afternoon record dances for students who wanted a break from books.

Student Union Events

Amid a supper club atmosphere, guests at the Union's date night smorgasbord enjoyed a floor show accentuated by Southern's top talent.

Sigma Pi captured the barbershop quartet prize for their renditions of "Down by the Riverside" and "I Want a Gal."

A popular singing group on campus, the Blue Tones, won first in the small group competition in the first annual Harmony Show.

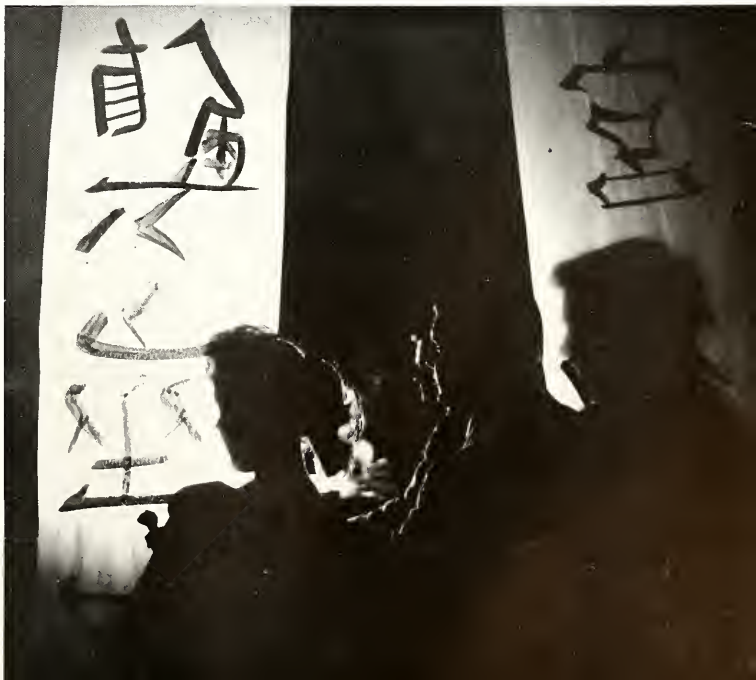

One of the unusual Union events was the Chinese supper sponsored by the Chinese Students Club. Decorations and entertainment were in the Chinese style.

A choral reading by the men of Bailey Hall concerning the creation of man captured the first place group trophy.

Bruce Hayward, popular St. Louis disc jockey, was master of ceremonies for the two nights. Hayward has been on radio for 15 years.

Theta Xi Variety Show

The twelfth annual Theta Xi Variety Show was held March 6 and 7 in Shryock Auditorium. Bruce Hayward of KMOX radio was the master of ceremonies. Eighteen acts comprised the competition for the show plus the Southern All-Stars, who entertained before the show and during intermission, and the Theta Xi Pledge Act.

Following the Friday night performance President Morris presented the Service to Southern awards to Linda Adams and Jim Connell. Co-chairmen of the variety show, Brian Merriman and Sam Meyer, presented the trophies to Bailey Hall, Newman Club, and Pi Kappa Sigma sorority for the group competition and to June Nightwine and John Wilkinson and the Kappalers for the individual acts after the Saturday night performance.

"Salute to the Blues", featuring Lynda Love, by Sigma Kappa sorority added a touch of Broadway to the Variety Show.

Newman Club won second place with their presentation of "Julius Saluki", a satire on Julius Caesar depicting Julius going to Student Senate for "chariots" on campus.

The first place individual trophy was won by June Nightwine and John Wilkinson for their vocal duet from the score of Porgy and Bess.

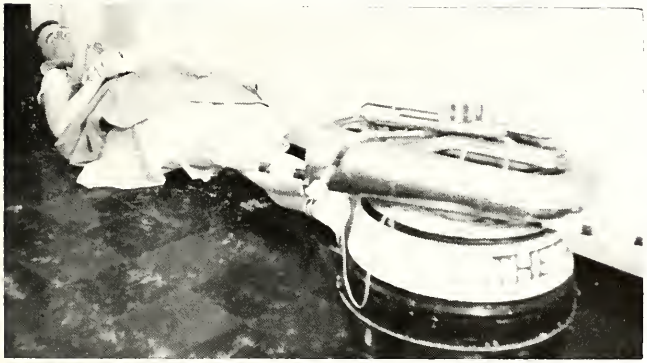

A Theta Xi pledge catches up on lost sleep backstage at Shyrock Auditorium awaiting his turn to go on for the traditional pledge act.

The Theta Xi pledge act completed the evening's entertainment with a take off on "Ding Dong School". After the act Saturday evening Shyrock's curtain fell to the floor.

The University Choir and Madrigal Singers presented a concert of Italian composers, Antonio Caldara and Giovanni Gavrieli.

Fine Arts Festival

The 1959 Fine Arts Festival exhibit was changed to January 18 through February 28 instead of the usual spring term. The festival used as a motif, the art of Italy, a country which, past and present, has perhaps most clearly displayed an irrepressible and inspired artistic productivity.

The opening program was presented in Shryock Auditorium with addresses by President Delyte Morris, Dean Burnett Shryock, and Vice-president Charles Tenney. After the program a simultaneous opening of two exhibits was held. Contemporary Italian Prints were shown in the Allyn Gallery, and items from the William Marberry Collection of handicrafts, posters, and books were shown in Altgeld Museum.

Mrs. Sybil Moholy-Nagy, an expert in design and architectural history was the first lecturer of the Festival. She gave a background history of Italian contributions to art and architecture and urged people to restore their visual self-confidence and to realize that they do not have to accept each piece of modern art.

A Community Concert event was Mozart's Concert Opera Group which presented "Cosi Fan Tutti." Six of America's outstanding singers combined their talents to present the Mozart masterpiece. Another first for Southern was the American premier of Gian Malipiero's "Sialoghi". The Austrian violinist, Ernst Wallfisch, who accompanied the SIU Symphony Orchestra, had presented Malipiero's composition in Paris last year when it was written. Another top presentation was the "Three Centuries of Italian Music" given by the Antique Players. The Players naionally known as concert, television and recording artists in the field of early music, played a repertoire covering Italian music ranging from the 14th throught the 17th century. Other music programs were the SIU's Opera Workshop production of Menotti's "The Telephone" and an organ recital by Carl Wenrich. Wenrich has taught at various colleges, including Wellesley, Vassar and Columbia, given recitals at Harvard as Lamb Visiting Lecturer and recorded all the Bach organ works at the Church of Our Lady in Skanninge, Sweden.

Many renowned lecturers were on campus during the festival. They included Dr. Leste Longman, University of California; Dr. Walker Starkie, lecturer, author, musician; Peppino Mangravite, painter, and chairman of Graduate Art Department, Columbia University; and John Ciardi, poet, educator and poetry editor of Saturday Review of Literature.

The first annual Fine Arts Ball was held in Lentz Hall. The theme Italian Nights, was shown by the decorations in the style of the three Italian cities of Rome, Venice, and Florence. Ball guests went through customs exchange office where their money was exchanged for Italian coins acquired from a New York bank.

Described by the New York Herald Tribune as the finest string quartet our century has known, the Quartetto Italiano gave a thrilling performance at their Chamber Music Concert.

The cynical bachelor, Don Alfonso, from a scene of "Women are like That," tells Fiordiligi and Dorabella, that the two Army officers to whom they are engaged, have gone off to war.

Singer Bob Green was one of the performers at the first Italian Nights Ball which was held at Lentz Hall.

Southern Beauties . . .

Miss Southern of 1958

Miss Joann Ranek

Homecoming Queen

Miss Marie Holifield

R.O.T.C. Queen

Miss Barbara Larkin

Mrs. Southern

Mrs. Dorothy Burgess

. . . . . ACADEMIC . . . .

Administration

President Delyte W. Morris pictured before the Morris Library named in his honor June 24, 1958. Morris Library is only one of the many new buildings which show Southern's growth since President Morris came to SIU in 1948. Coinciding with the physical growth has been the rapid academic growth. A doctoral program was approved by the Board of Trustees on November 3, 1955. This program is now being offered by many departments of the University.

Dr. Charles D. Tenny, vice-president for instruction has been with Southern for 28 years.

Dr. George H. Hand, vice-president in charge of business affairs, came to Southern in 1951.

I. Clark Davis, Director of Student Affairs and Dean of Men.

William J. Tudor, Director of Area Services.

Assistants to the Presidents—Front row: John S. Rendleman, Legal Counsel; Kenneth R. Miller, Administrative; Edward V. Miles Jr., Administrative Assistant. Second row: Charles *C. Feirich, Field Representative; Clarence W. Stephens, Budget Officer.*

Members of the Board of Trustees: Martin F. Oehmke, East St. Louis; Kenneth L. Davis, Harrisburg; Harold R. Fischer, Granite City; John P. Wham, Chairman, Centralia; Lindell W. Sturgis, Vice-chairman, Metropolis; Melvin C. Lockard, Secretary, Mattoon; Stella Collins, West Frankfort.

College of

Education

In cooperation with other colleges and schools of the University, the College of Education prepares for State certified teachers in all regular school fields of instruction and many special fields. Coaches, physical education teachers, guidance counselors, teachers for the handicapped and other specialists are among those being prepared for important positions in Illinois and elsewhere. Graduate curriculums in college counseling, school administration, library service, instructional materials and junior, senior college teaching and administration lead to some of the many careers for interested students.

The College engages in continuous evaluation of its programs and services, and continually encourages in service teachers and administrators to call on the College for workshops, surveys, or conferences for teachers.

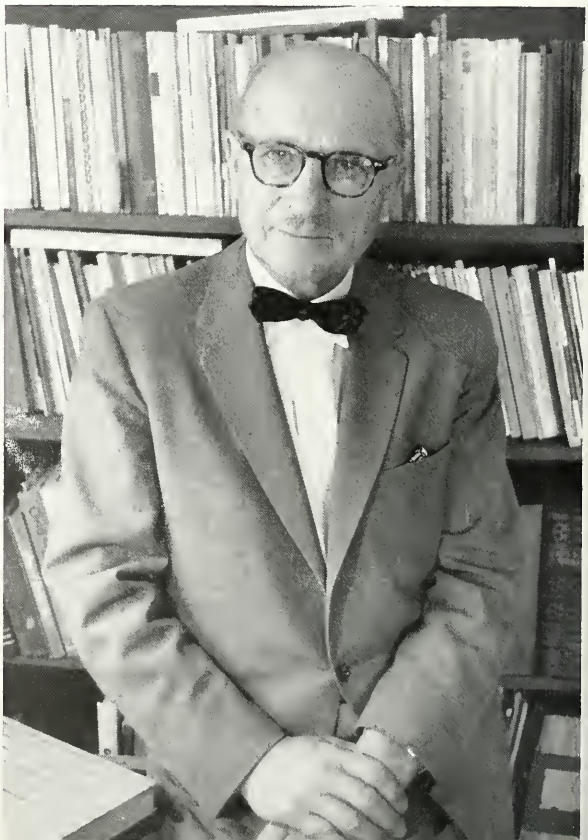

John E. Grinnell

Education of mentally retarded adolescents is one of the important new programs being offered by the College in its ever-widening scope of study.

Conducted in the University Pool, swimming is one of the most interesting instructional courses for kindergarten majors.

Dr. Arthur Lean relates some experiences of his summer tour of Russia when the controversial subject of Russian education was discussed in advanced education courses.

College of

Liberal Arts and Sciences

It has been said, "To the Liberal Arts Colleges fall the infinitely difficult tasks of fitting new knowledge into the context of all that men have thought and learned over centuries and of presenting it to young men and women in a form or pattern which will make more effective persons and more useful citizens."

Southern's own College of Liberal Arts and Sciences fulfills this statement, while keeping in mind that the fundamental goal is the well-rounded development of the individual, by providing courses to fulfill general University requirements for all students regardless of major.

The College has the largest number of both departments and faculty members in the University. The College grants a Bachelor of Arts degree and a Master of Arts or Master of Sciences degree in each department.

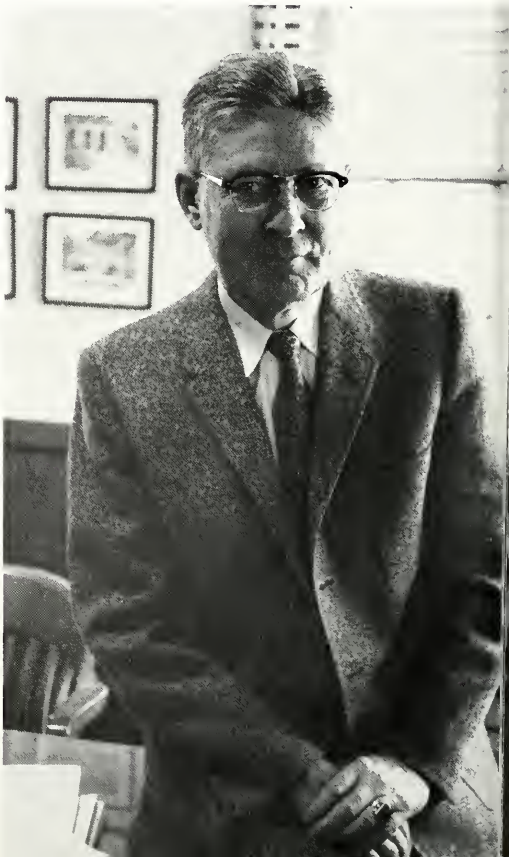

T. W. Abbott

Foreign languages are presented through every media; here a German conversation class uses a phonograph and a tape recorder to improve inflection.

Assistants in the Public Research Bureau receive college credit for the research work they do on governmental areas of state and local concern.

The new electron microscope, available to students and faculty for research work, magnifies in much the same way an image is produced on a television screen.

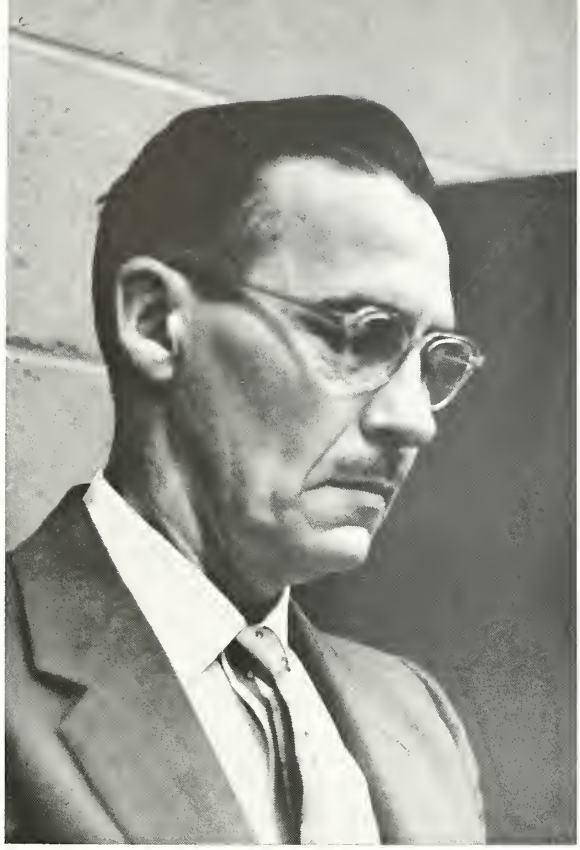

Wendell E. Keepper

So swift are the forward strides in agriculture at Southern that returning graduates gape in wonder. A 38 per cent enrollment increase this year in the School of Agriculture is a tribute to its improved physical facilities and to the broadening and strengthening of its teaching and research programs.

Preparing students for ever-widening career opportunities in agriculture and its related fields is the principle concern of the School. Providing new information for improving area agriculture through research, consultation, and adult education also receives attention.

The School of Agriculture has four departments: Agriculture Industries, Animal Industries, Forestry, and Plant Industries. In 1958, the School also was approved for training of vocational agriculture instructors.

School of AGRICULTURE

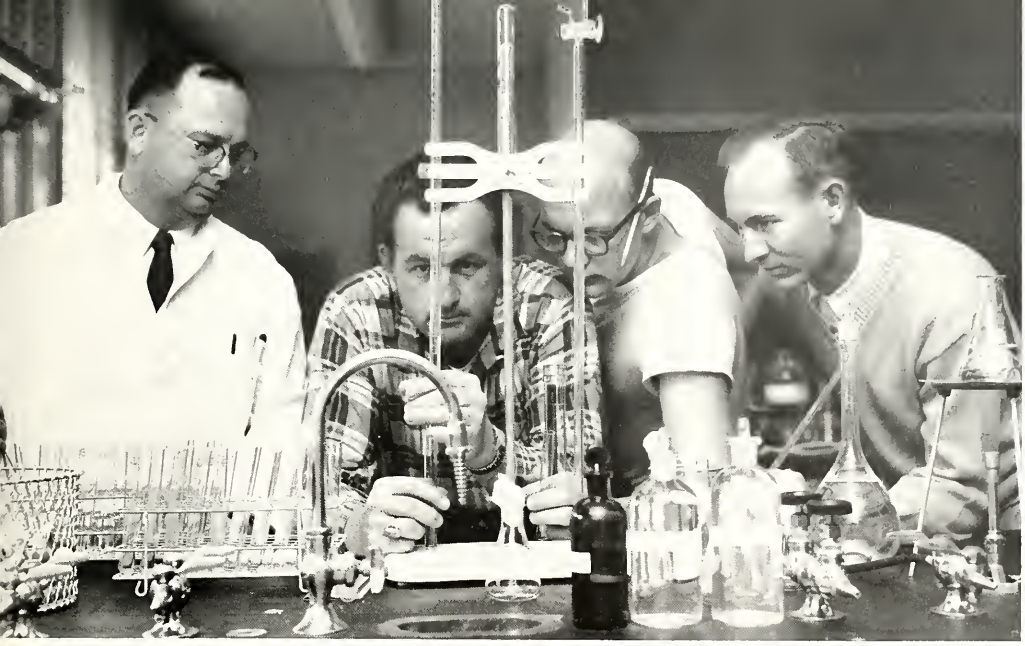

Three graduate students receive advanced instruction in research techniques. The School provides graduate programs toward a Master of Science degree in Agricultural Industries, Animal Industries and Plant Industries.

Many types of part-time work on the School of Agriculture's experimental farms assist students with their schooling expenses and provide learning experience.

Under the newly activated four-year degree program in Forestry, students do mensuration class work on a laboratory problem in forestry measurement.

School of Business

A quarterly *Business Bulletin,* published by the Business Research Bureau, is one of the many functions of the School of Business. The School offers education for business through a series of four-year programs leading to a Bachelor of Science degree and a series of programs leading to a Master of Science degree. It attracts an increasing number of business representatives here to interview students for a large variety of positions.

The programs offered are in five fields: Accounting, leading to either public or private accounting; Economics, with special programs for General Economics; Banking, Public Finance, Labor, Foreign Trade and Economic Theory; Management with special programs in General Management, Personnel Management and Finance; Marketing; and Secretarial and Business Education.

Henry J. Rehn

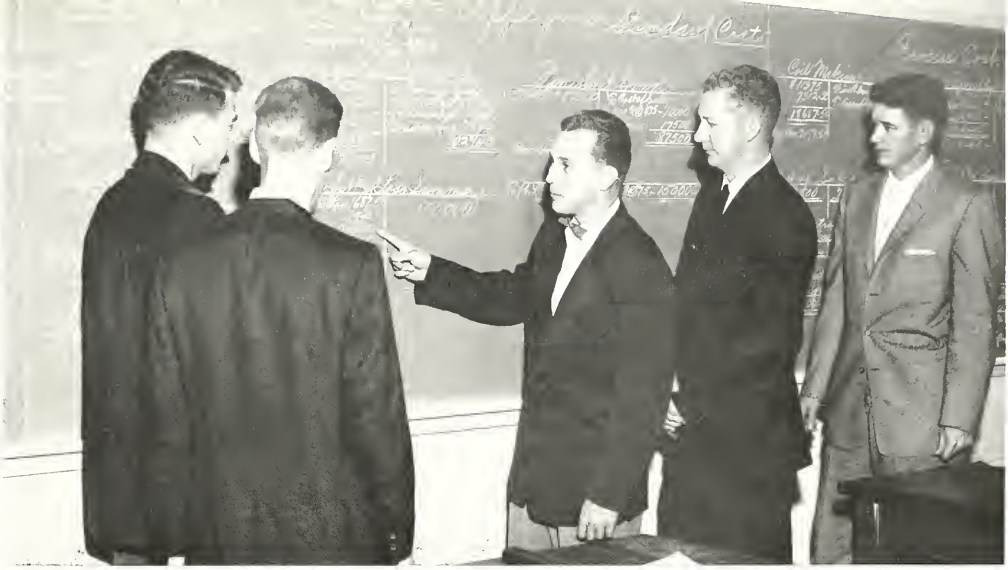

Accounting students trace the costs of manufacturing products and processes through the accounting cycle.

Beginning business students receive a general knowledge of the modern business world and a better basis for choosing their specialty through Introduction to Business.

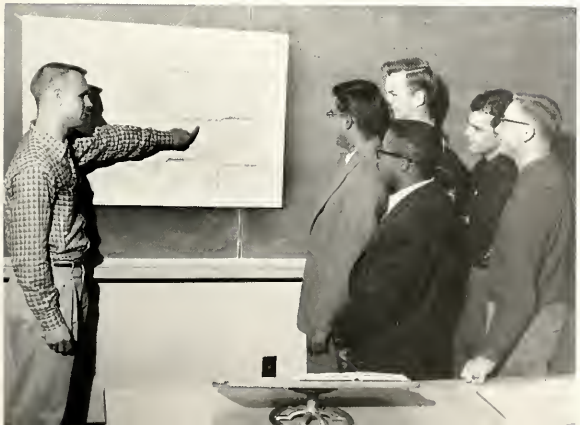

Students in Economic History of the United States use charts in their discussion of the development of the business cycle and the United States' position in the cycle.

School of

COMMUNICATIONS

The July addition of the Department of Printing and Photography, with Dr. John Mercer as acting chairman, completed the organization of the School of Communications. The purposes of the school are to co-ordinate and facilitate the development of programs, to provide instruction and stimulate research in the effective use of communication media, and to provide service work for other educational units which desire it.

The new radio station, WSRV, provides practical training for students in communication. It also provides the area with news, entertainment, and general information about the University. The School of Communications is currently conducting a research program in a speech correction mobile laboratory on the perceptual abilities of mentally retarded children.

C. Horton Talley

A speech discussion class is beneficial to majors in all fields in that it educates the student in the methods of expressing himself in the most clear, concise, understandable manner.

A speech correction therapist makes use of the senses of sound, touch, and sight in teaching children with speech and hearing defects.

The Mobile Photo Laboratory, a darkroom on wheels, is used for many purposes, including photo workshops in area communities and photography classes at the Little Grassy Lake Campus during summer.

School of

Fine Arts

The School of Fine Arts includes the three departments of Art, Design, and Music. The School provides general cultural courses to all students of the University and specialized training to majors in the Fine Arts field.

During the last year, the music department added a major in church music to its curriculum and a new listening room for records. The art department added a much demanded course in the techniques of lithographic print media. Students majoring in design were given the privilege of studying under R. Buckminster Fuller, a leading expert in the field of design. The department also conducted a research project to discover the possibilities of mixed-media print to achieve new color and textural effects by mixing several media into a single print.

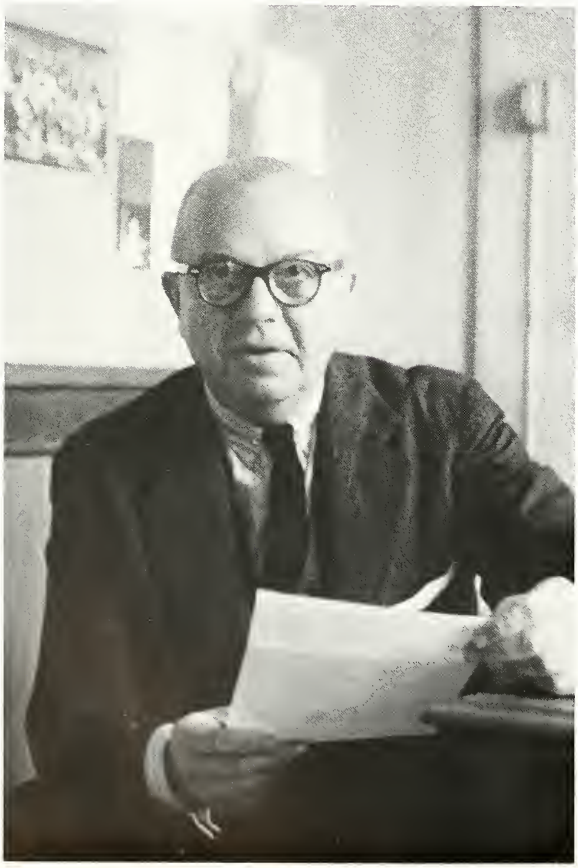

Burnett H. Shryock

Art students making wood block prints must experiment with various mixtures of color and texture to obtain the desired result.

Music appreciation students make extensive use of the recently installed record listening room located in Altgeld Hall.

Throughout October, R. Buckminster Fuller, a leader in the field of design, conducted lectures for advanced design majors.

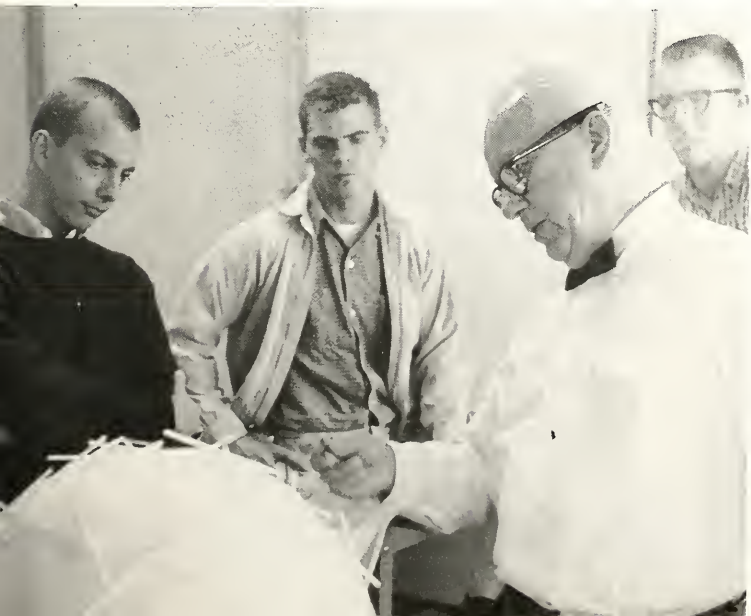

Eileen E. Quigley

The School of Home Economics was established in July, 1957, to provide instruction, to stimulate research, to provide service work in this field for other educational units desiring it, and to give service to the people in the area. The School is composed of the departments of Clothing and Textiles, Food and Nutrition, Home and Family and Home Economics Education.

Students may prepare for the following professions: vocational Smith-Hughes teaching, apparel design, clothing and textiles merchandising, dietetics, foods in business, home advisers, homemaking, interior decoration, and institution management. The purposes of all curricula are to offer a general cultural program based on the needs of students and to provide a means of economic independence in home related professions.

School of Home Economics

The understanding of children gained in the child development laboratory can be used in teaching or for individual needs.

An architect's drawing of the new Home Economics Building, whose facilities will be in operation in the 1959-60 school year.

Ticky Wolf and Rosalie Stein putting the finishing touches on a dress model they are designing in Clothing and Textiles.

Graduate School

Since its inception in 1944, the program of the Graduate School has been broadened year-by-year to include the offering of Masters degree work in practically all academic fields. Recently, the graduate curriculum has been expanded to include the Ph.D. in eight academic areas: government, psychology, general speech, speech pathology, microbiology, zoology, educational administration and supervision, and secondary education.

Keeping pace with the program expansion is the growth in graduate enrollment and in research. The combined graduate enrollments of the main campus and the residence centers totals over 1,100. The annual support of research on the part of the University, exclusive of salaries of faculty members engaged in research, totals $120,000. Research is also supported by $400,000 in outside grants.

Willis G. Swartz

Although classes are held in the same rooms, graduate students quickly realize the difference from undergraduate study.

A microscope and calculator are essential for those in scientific research.

Graduate students spend much time in specially designated areas of the library.

Alexander R. MacMillan

Air Force Reserve Officers Training Corps is in its eighth year at Southern Illinois University. It serves a dual purpose: to select and train officers for the United States Air Force, and to promote interest in air age subjects such as aviation, global geography, national security, and international relations. The program is divided into the Basic Course, required of all non-veteran, physically fit, male students during their first two years, and the voluntary Advanced Course.

In 1956 Southern, whose Cadet Wing is rated one of the nation's outstanding AFROTC Units, was selected as one of the ten schools in which a pilot program to select and train female officers was instituted.

Colonel George H. Blase became commander of the Wing after the retirement of Colonel MacMillan.

AIR FORCE

R.O.T.C.

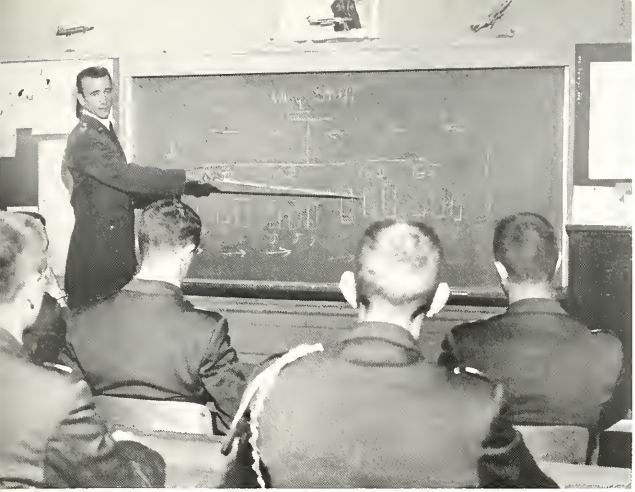

Cadet Major Richard Baldwin reviews drill operational orders with the Wing Staff and discusses training of junior officers for summer camp.

Basic cadets participate in classroom leadership by giving class reviews, news briefings, and expressing their views in air objective discussions.

Impromptu inspections keep flights on their toes and contribute to the keen competition exhibited each Tuesday for the honor of best squadron of the day.

Applied Science and Industrial Education

The Department of Applied Science and Industrial Education provides training to future teachers, industrial supervisors, and manual arts therapists.

The Department has added many new features to its shops. During the last year, a new laboratory for testing the efficiency of machines, a laboratory with the latest Heli-ark welding equipment, and a new electrical power laboratory were added.

In conjunction with the Egyptian Roundtable, the Department sponsored the Industrial Education Student Project Fair to publicize the work of the industrial education student at all levels. Exhibits of student projects shown at the Fair drew more spectators than any other event. The Department offers a Bachelor of Science in Applied Science and Bachelor and Master of Science in industrial education.

Ralph O. Gallington

Pre-engineering and industrial education students use new machinery to test the stress and strain capacities of various building materials.

An elementary education major learns to use a drill press while making a project for an industrial education class, designed to provide teachers with the ability to teach elementary crafts and to make teaching aids.

Working with the Heli-ark welder gives industrial education students experience with the most modern welding equipment in the industrial field.

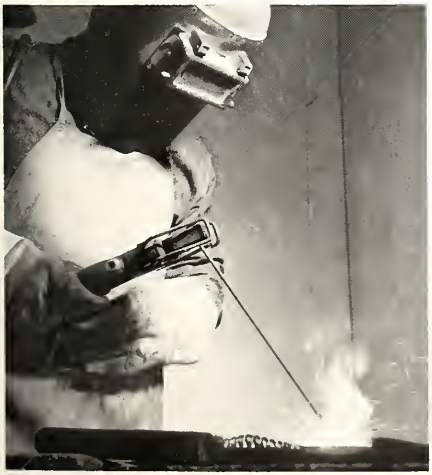

Department of Nursing

1957 heralded the first class of students admitted to Southern's Department of Nursing, established in 1955. Two programs, both leading to the degree, Bachelor of Science in Nursing, are offered by the Department, which will occupy new quarters in the Home Economics Building upon its completion.

The Class of 1961 entered its experience in the care of patients in winter quarter of 1959 at the Carbondale Clinic where they cared for mildly ill and ambulant patients. Five quarters of the basic program are spent in Chicago at the University of Illinois Research and Educational Hospital; the last year is spent in Carbondale.

The program for registered nurses encompasses at least two years of general education and nursing courses, with public health nursing experience given in the area.

Virginia H. Harrison

Registered Nurses, enrolled in the supplementary program to receive the Bachelor's degree, have a round table discussion in their "Teaching in Nursing" class.

After the capping exercise, parents and friends gathered in Woody Hall Lounge to congratulate the students.

The first class of nursing students were capped by Miss Virginia Harrison after the address by Mrs. Stella Collins, of the Southern Illinois University Board of Trustees.

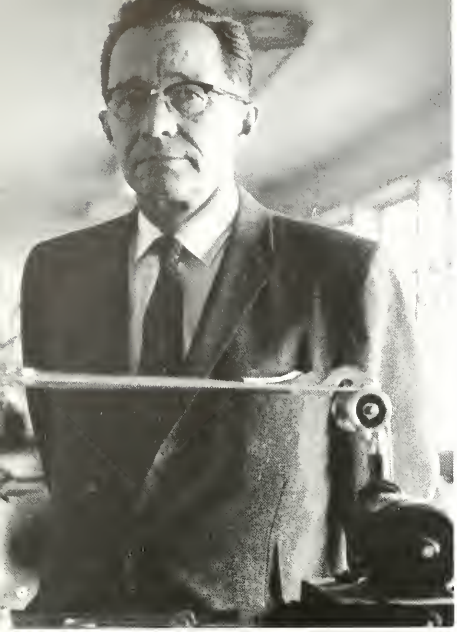

M. Keith Humble, Director of Vocational-Technical Institute.

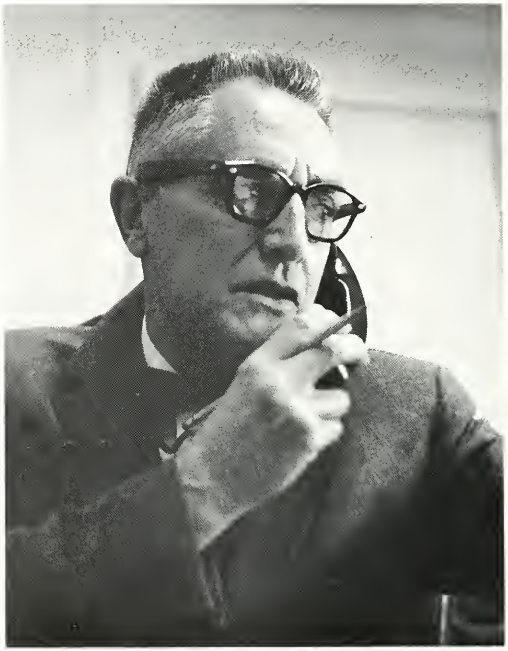

Harry B. Bauernfeind, Assistant and Acting Dean of Adult Education.

The Vocational Technical Institute provides a college level program of instruction of shorter duration than the usual four-year college programs. Each curriculum is designed to prepare students in vocational technical skills at the semi-professional and technical level in industry, office occupations, personnel services, business, and retailing. Associate of Business degrees, Associate of Technology degrees and one-year certificates are offered.

The Division of Adult Education has been offering curricula in non-credit adult education courses in over 85 communities throughout Southern Illinois since 1953. With specialists serving as instructors, a wide variety of courses are offered. These courses are designed to assist persons to do their jobs better or to gain skills for advancement to better positions.

Division of Technical and Adult Education

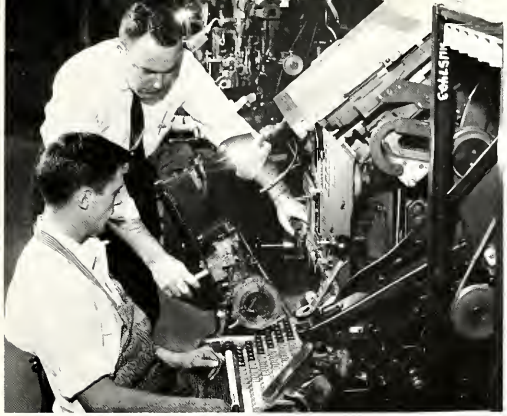

VTI instructor, George Brown, shows a printing technology student the operation of an Intertype line-casting machine.

A Machine Drafting Theory and Design class draw plates for a wood mortise to be used in the Wood Technology laboratory.

An instructor in Adult Education explains the effects of acids on different substances to his class.

Little Grassy Lake Campus

The Little Grassy Lake Campus, 11 miles southeast of Carbondale, is an extension of the academic classroom and serves as a curriculum tool for students and instructors.

Its objectives include: training of counselors, teachers and administrators in camping, recreation, outdoor education and specialized subject areas; research and demonstrations center, and an integration of academic departments in an outdoor education laboratory.

The main program and activity areas planned for the Little Grassy Lake Campus are: Recreational and Physical Education Training Area, Conservation Teacher Training Area, Modified Structures for the Handicapped, Adult Education Area, Fine Arts and Communication Area, Natural History and Primitive Camping Area, and Administration and Special Services Area.

Kenneth R. Miller

Handicapped children enjoy their special beach in the Modified Structures for the Handicapped Area.

Over 2,000 campers participated in the camping program at Little Grassy Lake Campus during summer, 1958.

Lynn Holder, William H. Freeberg, and Loren E. Taylor outline summer camp procedures to children from University School.

University Services

Amidst a background of past covers, Robert Odaniell of the Alumni Service and his staff are looking at a cover of the Southern Alumnus.

Few people stop to realize the importance of the university services on campus. Each one is essential for the proper functioning of the university. There is the Placement Service for graduating seniors seeking future employment. The Health Service is open every day for those students with aches and pains. The Alumni Service concerns itself with maintaining a bond of interest between the University and its 18,000 former students. This service organizes alumni clubs all over the nation, publishes the *Southern Alumnus,* and gathers information about former students of Southern. Teachers and others wishing to further their education may take college credit courses off-campus which are offered by the University's Extension Division. Headed by Dean Raymond H. Dey, this service offers assistance in planning and arranging educational workshops and conventions on campus. The Extension Division also arranges all tours of Southern's touring theater in the area communities. The Information Service releases all news of general interest about the students and faculty to newspapers, periodicals, and radio and TV. With all these services performing their specific functions, they become a total unit working for the benefit of the university.

Dean Raymond Dey of the extension division confers with a student on the latter's extension courses.

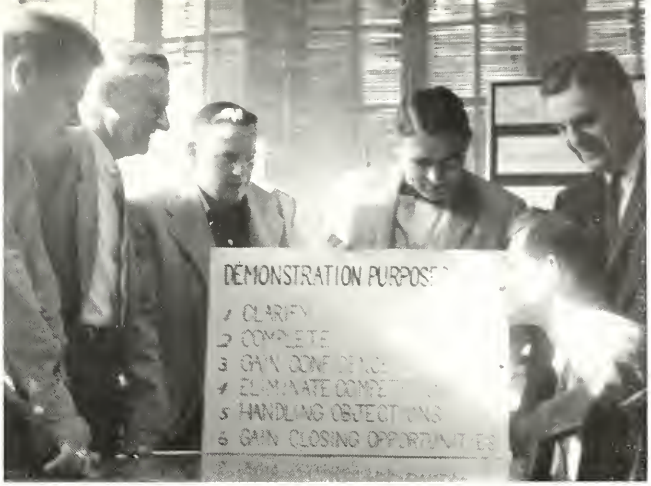

Three students of the Small Business Institute discuss the methods of salesmanship. This service prepares them for going into business for themselves and establishes contacts between the business man and the SIU staff.

Student workers of the Information Service are gathered around William E. Lyons' desk discussing the importance of this service as the University's official news service.

Albert Bork of the Latin American Institute briefs his student assistants on the 1959 Pan-American Festival dedicated to Brazil. The Service coordinates Latin American studies and takes care of student and professor exchange with Latin America. It also carries on research projects.

These student workers are performing clerical duties in the Student Employment Office. This service aids students who seek part-time employment on campus.

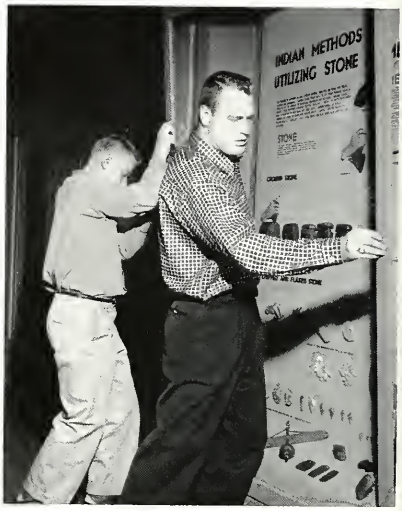

Two students finish setting up a showcase display for the University Museum. The Museum is mainly concerned with research and exhibitions in the fields of natural and social science.

The Labor Management Co-ordinating Committee, a branch of the Labor Institute, discusses problems in its field. The institute acts as a service, provides instruction, and carries on research in labor. It conducts classes both at VTI and on campus.

Through the Area Services Division, the university's facilities are made available for community and regional groups. These students are scheduling meetings and conferences for outside organizations.

A community development class observes how the Carbondale city council works together in solving local problems. The Community Development Institute "Helps Illinois communities help themselves."

The office staff of the Physical Plant takes care of payroll and supervises the assignment of work. Besides maintaining the utilities, grounds, and buildings this service operates a fleet of automobiles for SIU.

Stenographic Service performs mimeographing, duplicating, automatic typewriting, and other stenographic work for university departments and offices.

The Morris library works on a self-service basis with a central circulation desk on the first floor. The service provides newspapers, periodicals, art reproductions, records, and 200,000 volumes for faculty and students.

Dean I. Clark Davis and the staff of the Office of Student Affairs look over the plans for the new student union. One of the most important offices of the University, the Office of Student Affairs arranges counseling and testing, housing, offers financial aid, and coordinates student activities.

Student workers of the Bindery help rebind and pre-bind books and periodicals. The Bindery handles 11,751 pieces of material a month. This service increases the circulation of University volumes three fold.

A staff member gives a student a test at the Rehabilitation Institute. A variety of services are offered to handicapped students and residents of the area through the institute.

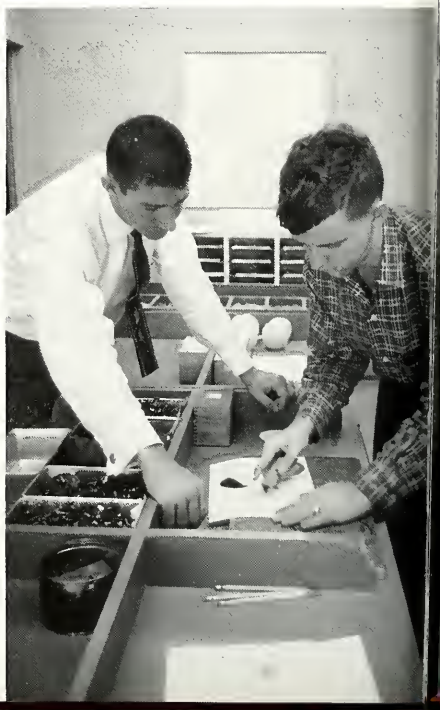

A senior is interviewed at the Placement Service by a company employment representative concerning job opportunities after graduation. This service benefits students and SIU graduates seeking employment in the teaching fields, in the professions, and in business and industry.

University Press performs the publishing and printing functions of the University. Mr. Vernon Sternberg, director, pictured next to some of the books published by the Press.

The Business Manager's office provides financial reports for the President of the Board. It supervises all University funds and administers petty cash funds for handling University business.

The Health Service provides medical care for students on campus. Registered nurses and physicians are on duty throughout the day, six days a week.

The Photographic Service is staffed and equipped to serve almost every photographic need of the University. It provides pictures for publicity, teaching aids, photocopying, identification cards, campus publications, and motion pictures.

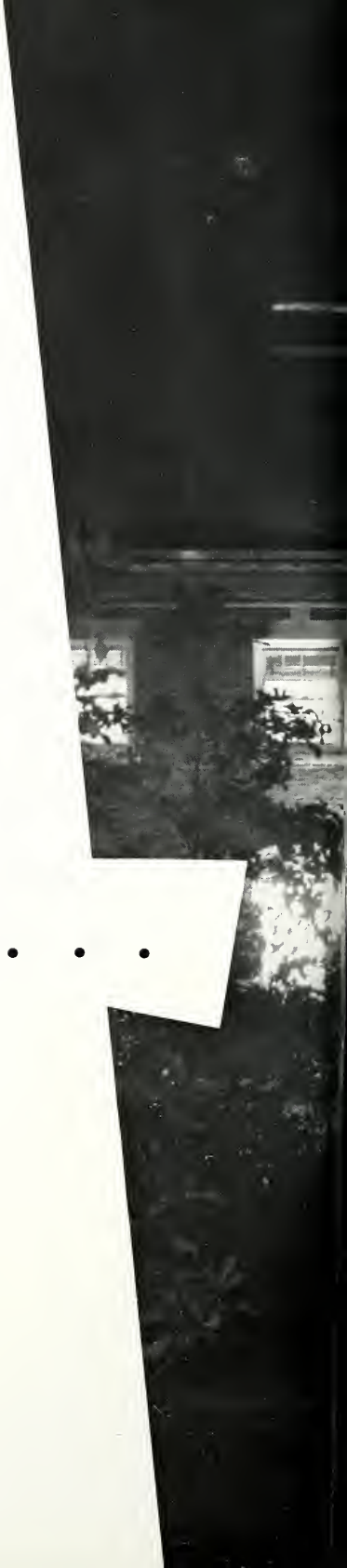

. . . . ATHLETICS . . .

An Open Letter to Saluki Fans . . .

In a few short years, the athletic program at Southern Illinois University has progressed from the point where it was one of the weakest in the IIAC Conference to the point where in the last two years, we have become a top all-around power in the Conference. With this development of the program, there have been many who have asked the question, "Is there an attempt by Southern Illinois University to go 'big time' in athletics?"

To answer this we can already point to an impressive number of victories in such sports as wrestling, gymnastics, swimming, baseball, and tennis against some of the best known and most respected colleges and universities.

In these sports as where we do not find quite so much in competition in the recruitment of athletes, we compete, at least part of the time, with the very best. In football, track, and basketball, we have compiled excellent records this past year but our schedules can hardly be classified as "big time". We believe it is the consensus of the administration, the athletic council, faculty, and most of our students that we should continue with the type of athletic program we have at present.

All of our scholarships, which cover tuition and fees, are administered by the University Scholarship and Loans Committee and all athletes must maintain a "C" average or lose their scholarship. The other part of our program for an athlete includes a job on the student work program whereby he can earn enough for his room and board. Under such a plan, it is extremely doubtful whether SIU can ever expect to play football on the same level with schools of the Big Ten or other outstanding Independents in this country.

On the other hand, we feel it is possible that our basketball, track, and swimming teams, along with the other sports that are already doing so well, can be expected to operate and win perhaps one-half step below the level of the top teams in the nation.

Needless to say, the capable showing of Southern Illinois University's athletic teams during the 1958-59 school year was extremely gratifying. Football had its best record in twenty-eight years. The basketball team was one of the finest we have had at SIU. The wrestling, gymnastics, and swimming teams were definitely of big league caliber while cross-country, track, and golf showed tremendous improvement and both tennis and baseball showed promise of being extremely strong.

A successful athletic program doesn't just happen. It takes the co-operation and the hard work of a good many people.

Every member of the SIU coaching staff spends hundreds of extra hours in contacting students and in attempting to make their teams the best possible with the material available. The student body can be a powerful ally. Alumni and friends of the University can accomplish much by making contacts with prospective athletes, the type of contacts that would never be possible by the coaching staff.

Finally, we wish to make it plain that we are far from satisfied with the athletic program we now have. We must redouble our efforts and work increasingly to make our teams and our athletes always a little better, a little more skilled each year.

Donald N. Boydston
Athletic Director

Athletic Administration — Front row: John LeFevre, tennis; Glenn Martin, baseball; Donald N. Boydston, athletic director; Lynn Halder, golf and business manager of athletics. *Second row:* James Wilkinson, wrestling; Charles Weiss, assistant baseball coach, student work program; Leland Lingle, track, cross country; Harry Gallatin, basketball; Robert Franz, assistant wrestling coach, line coach; Andrew Vaughn, end coach, field representative; Carmen Piccone, football; William Meade, gymnastics.

VARSITY CHEERLEADERS—Paul Jones, Ken Orstead, Bob Hardwick, Yvonne Anton, Judy Sirles, Fron Daly, Donna Schuchard, Pat Spurrier. *JR. VARSITY CHEERLEADERS*—Mary Edythe Woesthaus, Gail Miller, Sharon Rushing, Freida Merriweather, June Bankoski, Judy Brawn.

All athletic scholarships at SIU are earned by the students through the student work program. Here footballers Rich Bursua and Jerry Eskoff sweep up after game.

Southern Illinois University is one of seven schools, two from Michigan and five from Illinois, that are included in the Interstate Inter-collegiate Athletic Conference. Besides Southern Illinois at Carbondale with an enrollment of 10,418 (7,469 on campus), other schools included are Central Michigan College, Mt. Pleasant, Michigan (3,960); Eastern Illinois University, Charleston, Illinois (2,110); Eastern Michigan College, Ypsilanti, Michigan (4,500); Illinois State Normal University, Normal, Illinois (3,136); Northern Illinois University, DeKalb, Illinois (4,300); and Western Illinois University, Macomb, Illinois (2,600).

The conference was originated on April 5, 1908, for the purpose of determining track championships. In 1909 with the addition of three colleges to the conference competition was extended to include football, basketball and baseball. At one point, in 1920, the schools in the conference numbered nineteen and the conference was nicknamed the "Little Nineteen".

In 1937 scheduling difficulties were met and the conference divided, the liberal arts colleges forming a group known as the Illinois College Conference. The remaining schools were teachers colleges and retained the name of Illinois Intercollegiate Atheltic Conference.

In 1950 the five remaining schools in the conference issued invitations to Eastern Michigan College and Central Michigan College to join the IIAC. Both accepted. The "IIAC" was retained and now represents the widely recognized and respected "Interstate Inter-collegiate Athletic Conference."

FOOTBALL

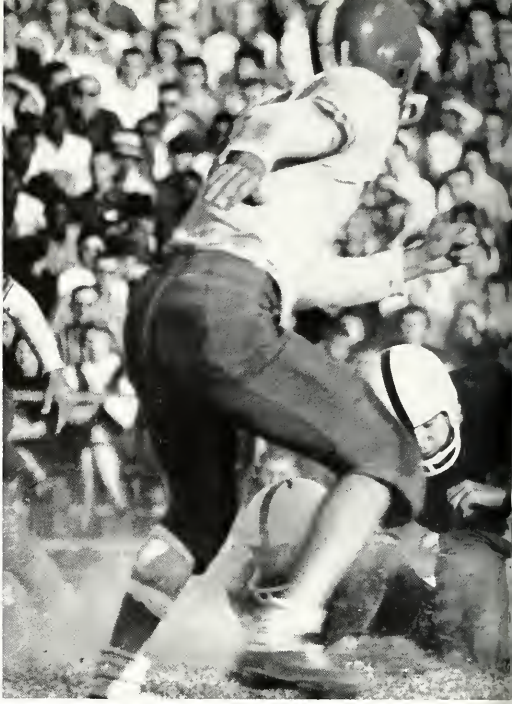

End Dick Nelson (47), grabs pass from quarterback Bill Norwood for a Southern touchdown in the Homecoming game against Washington and Lee University.

Opening the season with four successive victories, the 1958 Southern Illinois University football team gave advance notice that they were to have their finest season in 28 years. Southern won 7 while losing only 2, yet failed to win the IIAC title due to disappointing losses to two of their weakest conference foes.

Evansville College fell in the opener 34-14, but the game was much closer than the final score indicated. The Salukis never got up steam until late in the game, and only late scores made the victory margin so large. By far the most alarming note, however, was the complete lack of a Saluki pass defense, and had the Purple Aces any dependable pass plan the score could have been reversed.

On September 28, Southern scored its second victory, over a weak West Virginia State squad. Again Southern's pass defense showed up slightly porous, but State was hardly able to take advantage. On the other hand, the Salukis moved the ball with ease and authority behind a big aggressive line that Southern grew to rely upon so much in later games.

The initial conference battle against Western Illinois University will not likely be forgotten for years in southern Illinois. This first IIAC tilt Southern deemed a "must", but when Western failed to put up much of a first-half struggle the Salukis surged to a 18-0 lead. In fact Western appeared so drowsy that had Southern only clicked a little more, being stalled with first downs on the Leathernecks' 10 and 7 yard lines, the game would have been absolutely beyond recall at half time.

As it turned out, just the opposite was true. A fired-up Western team came out of the dressing room. Within 3 minutes Western had narrowed the Saluki lead to five points at 18-13. After an exchange of punts Southern fumbled near midfield, and the Western QB soon caught a Leatherneck halfback completely alone on Southern's 10-yard line, from where he scampered across the goal for the score. After the conversion and kick-off Western grabbed another Saluki fumble on the first

Boxed in, attempting to run wide, freshman half-back Amos Bullocks (48), looks for a opening inside Illinois Normal defenders. Southern efforts ended in frustration that afternoon, however, and Redbirds tripped Salukis 21-8.

play from scrimmage and pushed across their second score. At the start of the fourth quarter, Western again recovered a Saluki bobble, this time on the 17. Leatherneck halfback Willie Spates sped over in one play, and Western led 19-18. Continuing to outplay Southern even as they had been outplayed the first half, Western took a Saluki punt on their own 34 and drove 66 yards in six plays to make it 25-18. But Southern refused to quit. They powered down the field inside of ten plays, and Bill Norwood tallied from the two to make it 25-24, with four minutes remaining. Western took the kick-off and was forced to punt, but Norwood's vital pass was intercepted on Western's 8-yard line. Saluki hopes dipped to lowest ever as Western moved to their fifth TD with the score 31-24. With 45 seconds left Southern completed two short passes, then with 15 seconds to go Lane Jenkins caught up with a 67-yard desperation heave by Norwood and raced over the goal line. Jenkins dove into the end zone for the two points, robbing Western of an amazing comeback victory.

Eastern Illinois succumbed easily the next week, 29-8, despite numerous Saluki injuries. On the fifth try out, Southern's crash came as winless Illinois Normal toppled the Salukis 21-8. Crippled severely by backfield injuries, Southern even had their vaunted line pushed around the field, as the Redbirds picked up 330 yards on the ground. No offense could be mustered whatsoever, and the defense missed easy tackles almost every play.

Southern, now fiercely riled, met tough Eastern Michigan in the finest defensive game of the year, and triumphed 13-9. Another Norwood to Jenkins pass play, this time with less than three minutes remaining, pulled the game out for the Salukis.

Washington and Lee made Southern's first Homecoming victory in five years relatively easy, falling 36-7.

Now Southern invaded Central Michigan for what appeared to be the showdown of the season. Southern slushed through game-long rains to a 24-7 triumph, and the conference crown seemed in the offing.

Yet the Northern Illinois Huskies, not to be denied on the last day of the season, determinedly turned back the Southern squad, 17-7, at DeKalb on November 15. Northern, like Illinois Normal, had simply outplayed the Salukis on that particular day and Southern's temporary let-down had allowed nemesis Western to squeak home with the conference crown.

"Night-train" Lane Jenkins (30), goes high in air in attempt to grab goal-line pass. Jenkins, the leading pass-catcher for Southern, was covered on play, however, by Eastern Michigan safeties.

Front row: Richard Swift, Lone Jenkins, Charles Lerch, Jim Bejna, Robert Hetzel, Dave Wheeler, Cecil Hart, captain; Willie Brown. *Second row:* Pat O'Day, manager; Tom Page, Charles Sutton, Ron Winter, Ronette Lewis, Robert Loffoon, William McPherson, Paul Brostrom, Shaun Hawthorne. *Third row:* Al Kowal, head coach; Henry Robertson, Gerald Eskoff, Amos Bullocks, Richard Dowson, Jordy Secker, Bill Norwood, Glenn Williams, Nick Re, Houston Antwine.

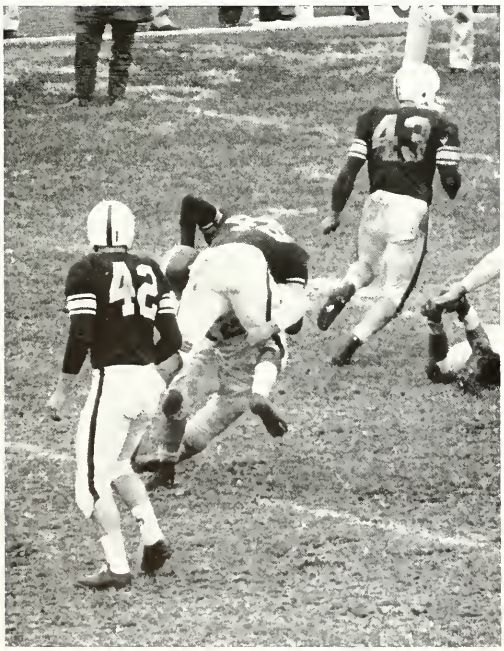

Southern has had many standouts in its history and one of the greatest was surely halfback Carver Shannon. "Merk" was out most of the '58 season with injuries but his performance still made him one of SIU's most exciting players.

Captain Cecil Hart, at a light 180 lbs., was named as the IIAC first team fullback, and Bill Norwood, Saluki QB, except for a mid-season injury, could have had a good chance at the SIU total offense mark. Up front Willie Brown led his teammates in making Southern's the toughest line in the conference. Practically an all freshman and sophomore group, these men, notably Dick Carpenter, Houston Antwine, Don Bates, Bill Seilheimer, and Paul Brostrom should continue to give Southern top forward wall strength.

Likely replacements for the departing Southern backfield of Norwood, Shannon, Hart, and Ranette Lewis, are Amos Bullocks, a big powerful runner from Chicago, short, speedy Jan Jansco, and two fine young quarterbacks, Ron Winter and Charles "Duke" Sutton. Add to these the usual crop of talented freshmen performers, and Southern very possibly will present another formidable team on the '59 gridiron.

Quarterback Dave Wheeler (42) looks on helplessly as halfback Amos Bullocks (48) is uplifted by tackle behind line of scrimmage. Cecil Hart (43) leads interference for play that never developed.

Front row: Don Miller, Jan Jansca, Frank Harrington, Thomas Bruna, William Gallant, Richard Carpenter, Robert Bourque, Don Crain. Second row: John Langmeyer, Charles Steptoe, Richard Bursua, Donald Bates, James Marano, Jim Sandusky, Richard Nelson, Al Kalipinsky, Harry Shay, assistant line coach. Third row: Jerald Haekstra, Carver Shannon, Gary Curry, Bill Yates, Bill Seilheimer, Ray Knecht, Ted Farmer, Clyde Ross, Carmen Piccane, backfield coach.

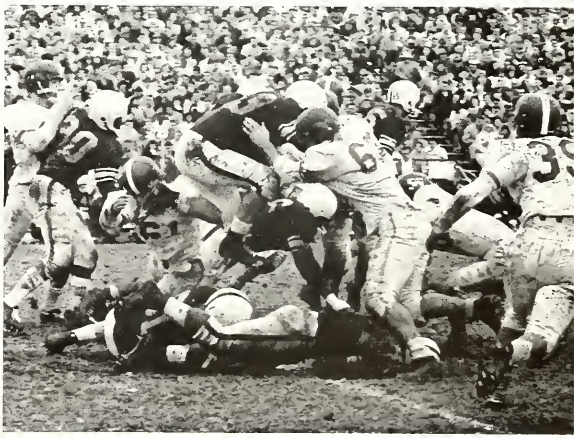

Hurtling into midst of opposing linemen, captain and fullback Cecil Hart characterizes the spirit and determination that Southern gave fans all season long.

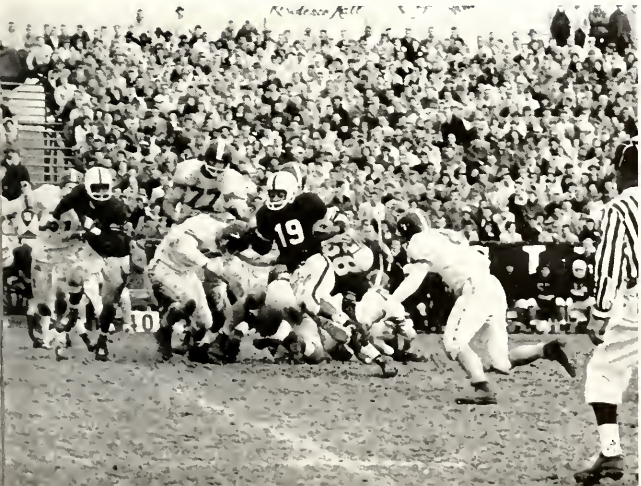

Smashing through Eastern Michigan's line, Southern's All-American nominee, Carver Shannon (19) spurts into the secondary. Coming up to block on play is guard Charlie Steptoe.

On November 8 the Southern Illinois University football squad journeyed 550 miles to Mt. Pleasant, Michigan to play Central Michigan College in a crucial IIAC contest. Boarding a plane at six o'clock Friday morning, approximately thirty members of the Saluki footballers took off on their three-day excursion. One of our university photographers went along to pictorially record the trip. From the boarding of the plane and the pre-game activities all the way up to, and through the contest itself, which, incidentally, was won by Southern 24-7, our man took the pictures that tell the story. Here for you, are a little of the team's actions after their departure from Carbondale.

Once on board the boys . . . did what most boys do . . .

some even studied . . . . . many caught some shuteye. . . . . In Michigan the fellas read . . . tried some new haberdashery.

Halfback Amos Bullocks is stopped in his effort to knife through Washington and Lee line. Saluki in background is Dick Nelson.

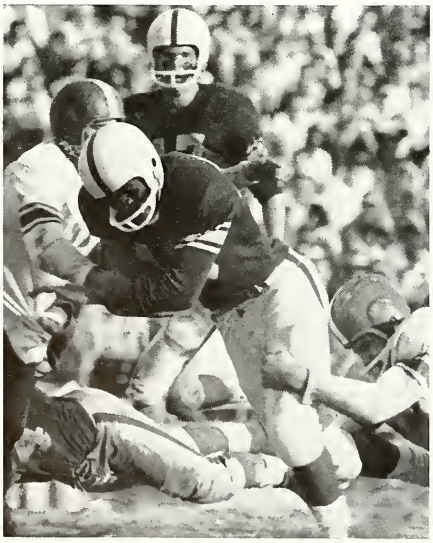

Loose ball is eyed anxiously by both Southern and Eastern Michigan players. Concerned Salukis are Paul Brostrom (55) and Bill Seilheimer (53). SIU recovered fumble, won game 13-9.

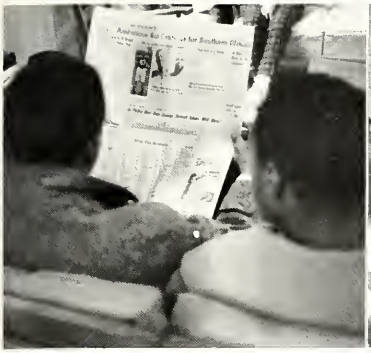

and hung around the lounge . . .

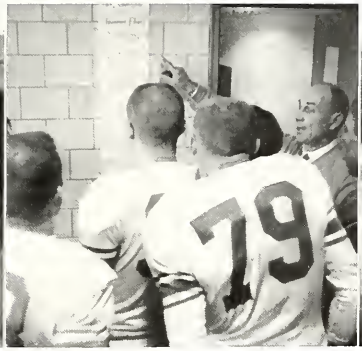

At the game, a letter from TP . . .

then a patch job by Doc Spackman.

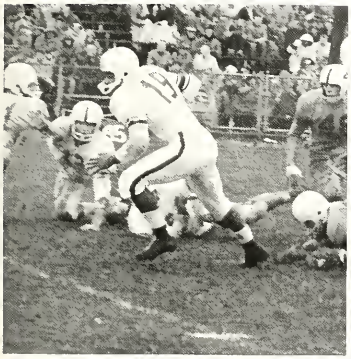

Shannon's 85 yards in 14 carries . . .

and halftime tips by Coach Kawal . . .

all spelled victory for the Salukis.

Guard Willie Brown Jr. (far right) throws key block to spring Bullocks free on wide sweep aaginst Washington and Lee. Other Salukis are Houston Antwine (far left), and Rich Carpenter (54).

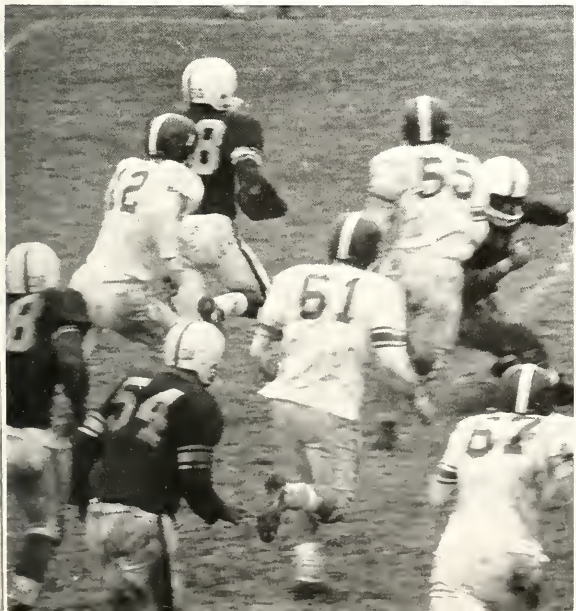

1958 FOOTBALL RESULTS

SIU		OPP.
34	Evansville College	14
19	West Virginia State	0
32	Western Illinois University	31*
29	Eastern Illinois University	8*
8	Illinois Normal University	21*
13	Eastern Michigan College	9*
36	Washington & Lee University	7
24	Central Michigan College	7*
7	Northern Illinois University	17*

IIAC—tied for 2nd

*conference game

BASKETBALL

Living up to promises of a fast-moving, quick-shooting team, Coach Harry Gallatin led the 1958-59 Southern Illinois basketball team to second place in the IIAC and a 17-8 overall mark. Southern also appeared in its first NCAA small college regional and, including the post-season play, Southern tangled with five teams that were among the nation's top twenty small college teams.

From the first it was apparent that the Salukis were a run-and-shoot outfit, destined to break several of their previous scoring marks. The cagers averaged a new high of 88.5 points a game, scored a season's high total of 2,213, set a home floor record of 197 points for two teams while beating Eastern Illinois, 105-92, and Southern's captain, Seymour Bryson, established a new individual mark with 40 points against Quincy College. Seymour perhaps spoke for the entire team in explaining his best scoring year, saying simply, "I take more shots"—and indeed, everyone did.

But early season difficulties were soon apparent. Gallatin had to abandon his dream of a two-platoon team with all twelve men racing in and out of the lineup when it became obvious that the Salukis just didn't "have the horses". A starting five emerged with Bryson, Charles Vaughn, Don Hepler, James Gualdoni, and Richard Ruggles beginning the action almost every game. But another difficulty of the fast-break game, an increase in the number of fouls, gave reserves Tom McGreal, Harold Bardo, Francis Florian, and Randy McClary chances to see plenty of action. Often the games worked out as planned with the Saluki cagers easily outrunning opponents. Indeed in one stretch beginning January 8, Southern won nine straight. But this string came when Southern's record was only 4-6, a fact that mirrored well Southern's early season problems in getting going. While the Salukis could and often did look sharp, several times they were guilty of bad passes, lethargic 'fast-breaks,' excessive fouling, and just plain poor shooting. Yet this season was the first the squad's first five had played together, indeed, two of them were freshmen, and the transition from the southern Illinois slow break o the quasi-pro fast break was understandably, at first, not an easy one. But the Salukis did finally overcome it, and that all return next year except Bryson, portends of great things in the future.

Tom McGreals' lay-up is beautifully blocked in game with Wittenberg. Number 15 is Sonny Bardo.

"Sweet Charley" Vaughn's famed jump shot, seen against gymnasium roof at Evansville, arches over defender's outstretched arm.

Southern's graduating captain, Seymour Bryson, uses finger tip touch for two points. Also pictured are (45) Don Hepler and (21) Charles Vaughn.

Jim Gualdoni lays one up on fast break against Illinois Normal. Defender is Buzz Shaw, Redbird guard.

Gene Sams, Saluki reserve, leaves ground for another lay-up in Drury College win. Gualdoni (32) has his man effectively screened out. Randy McClary trails play.

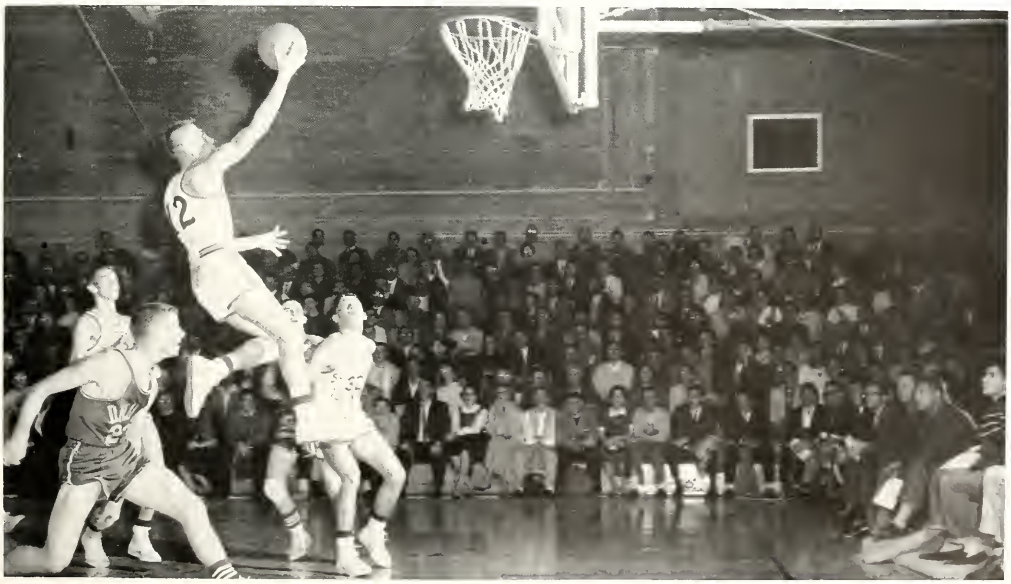

Front row: Harold Barda, Francis Florian, Dick Ruggles, Gene Sams, Garrison Newsom, Jim Gualdani. *Second row:* Charles Vaughn, Capt. Seymour Bryson, Randall McClary, Tom McGreal, Don Hepler, Coach Harry Gallatin.

Nifty, 5'10" Dick Ruggles tries to arch left-hander over Wittenberg's tall, 6'7" center at Evansville.

Next year promises to be even better for the Saluki cagers. Southern loses only one player, but he's a good one — Captain Seymour Bryson. "Bryce" led the conference in rebounding, was selected as center on the all-IIAC team and set an SIU four year scoring mark of 1,514 points, besides his forty point output in the Quincy tournament.

Future hopes will most probably include 6'2" forward Charles Vaughn, who used his almost indefensible jump shot to set a new mark of 612 points in one season, his first at SIU. "Sweet Charley" possesses great speed and a pair of amazingly quick hands and consistently jumps with opponents several inches taller than himself. Vaughn received honorable mention recognition in several All-American polls and was named to the NAIA's District 20 first team.

Freshman Jim Gualdoni and junior Dick Ruggles teamed up well at the guard positions. Gualdoni was second in the IIAC in field goal percentage, shooting a fine .557, and the "Rug", an immensely popular player because of his nifty passing and aggressiveness, developed a scornig punch this year.

Probably the most underrated player was 6'4" forward Don Hepler. "Hep", constantly "in the shadow" of either Vaughn or Bryson, came through with fine efforts in many key games, such as Wheaton and Northern Illinois.

Southern's "bench", while not overpowering, was solid. Tom McGreal, 6'5" sophomore, was a very capable performer but usually needed a little kindling under him and played his best in tight games. "Sonny" Bardo got a chance to utilize his fine speed in Gallatin's fast-break style; while on the other hand, Garrison Newsom, last year's number one guard, never seemed able to change his style to the run-and-shoot offense. Francis Florian, 6'1" freshman from West Frankfort's fine '58 team, had trouble too, going over to fast-break play. Yet his fine shooting in a few Saluki contests still made him the number three guard. Gene Sams, another returning letterman at guard, is also a good shooter and runner, but saw limited action in '58. Randy McClary showed big improvement over his freshman season, and at 6'4" he's likely to stay around for awhile.

Lanky Tom McGreal rises amidst five Illinois Normal players for shot at basket in 101-88 Saluki victory.

1958-59 BASKETBALL RESULTS

SIU		OPP
100	Austin Peay	106
81	Drury	60
94	Missouri Mines	72
83	Ohio University	101
68	Illinois Normal	81**
94	Western Illinois	92*x
	Quincy Holiday Tournament	
87	Tennessee A & I	108
91	Rockhurst	77
94	Hamline (consolation championship)	73
65	Kentucky Wesleyan	81
87	Indiana State	64
91	Western Illinois	86
85	Ft. Leonard Wood	76
87	Eastern Michigan	77*
92	Central Michigan	75*
105	Eastern Illinois	92*
80	Northern Illinois	78*
100	Quincy	48
101	Illinois Normal	88*
73	Wheaton (Chicago Stadium)	79
70	Eastern Illinois	72*
106	Eastern Michigan	53*
94	Central Michigan	67*
92	Illinois Wesleyan	65
93	Northern Illinois	74*
	NCAA Tournament at Evansville	
70	Wittenberg	80
70	Belmont Abbey	79

*—HAC Game

x—Forfeit to Western (ineligible SIU player)

Won 17, Lost 10 (HAC 2nd 9-3)

Jump ball at Evansville regional pits Jim Gauldoni against tall Wittenberg forward. Salukis in picture are (21) Charley Vaughn, (45) Don Hepler, (13) Dick Ruggles and (33) Seymour Bryson.

Jaw jutted out with tobacco, Saluki catcher, J. W. Sanders readies as pitch nears plate.

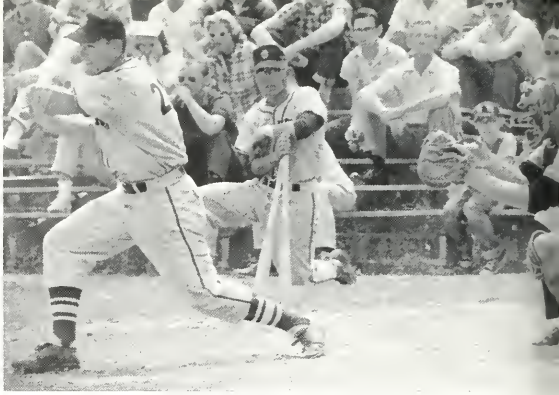

Outfielder Fred Loesekam registers glee over base knock in contest at Southern.

Second-sacker Richard "Itchy" Jones frowns, but connects squarely with pitch for solid hit to right.

BASEBALL

Waiting to clinch the title until the final week-end series against Northern Illinois, Coach Glenn "Abe" Martin's baseball Salukis won the conference crown with a 10-3 record. Southern edged the Huskies of Northern by one run in each of the final three contests. The IIAC championship was last taken by Southern in 1952.

The Martinmen were particularly effective at home, where they won 10 of 11 games played. During the course of the season Southern's nine also scored impressive wins over Quincy, Bradley, St. Louis University, Lonisiana State, and the University of Illinois. The team's trip through the South, taken each Spring, also turned out creditably with the Salukis winning 4 of 8. The squad totaled up the year with an aggregate 19 wins and 8 losses.

The team boasted an over all batting average of .303 for the season, .316 in the conference. The combined ERA of the hurlers was 3.65. There were only three seniors on the squad, but two of them were pitchers—Ron Ayers and John Gilmore. Senior outfielder Tony Velasco, who batted .270, should also be missed in '59. Sophomore pitcher Jerry Thomas signed a $12,000 bonus with the San Francisco Giants and he too will be gone.

Those who made the All-Conference team were Richard Dillinger, 1B (.455) and MVP; Richard "Itchy" Jones, 2B (.303); and Gilmore.

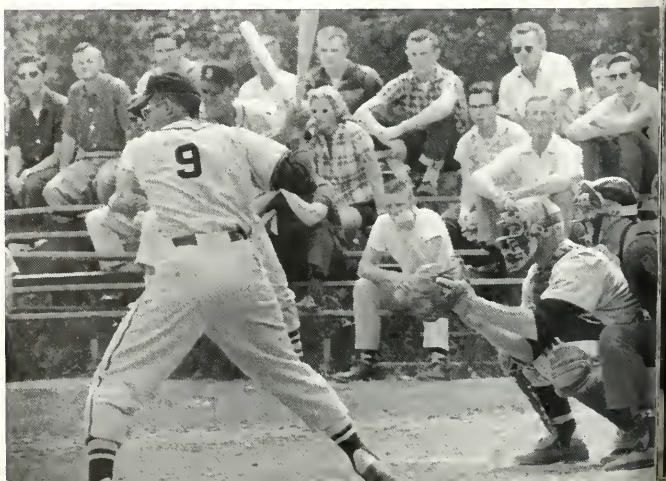

Roger Buyan unknowingly forms sign of Saluki crossed bats with on-deck hitter Loesekam.

Front row: Bill Bleyer, assistant coach; John Florent, Roger McKnight, Harold Scheibol, Carroll Bridges, Larry Drake, Anthony Velasco, J. W. Sanders, Richard Jones, Ronnie Ayers, captain; Ken Monschein, Larry Harris. *Second row:* Tony Santilli, Stan Stranis, John Gilmore, Richard Dillinger, Jim Lindsay, Gerald Marting, Roger Buyan, Jerry Thomas, Dan Hepler, Dan Gibbs, Fred Loesekam, Glenn "Abe" Martin, coach.

All-conference hurler John Gilmore starts pitch on its blazing way in IIAC tilt.

SOUTHERN'S RECORD

1958 Season

SIU	Exhibition	OPP
8	University of Mississippi	11
4	Louisiana State University	5
5	Louisiana State University	4
10	Louisiana State University	13
12	Northwestern Louisiana	3
13	Northwestern Louisiana	2
5	Louisiana Tech	7
11	Louisiana Tech	4
	Season	
7	Quincy College	3
6	St. Louis University	1
*3-17	Eastern Illinois University	0-5
9	University of Illinois	5
*7	Western Illinois University	6
*11-4	Western Illinois University	0-0
*2	Central Michigan College	1
*11	Eastern Michigan College	13
18	SIU Alumni	1
*12	Illinois Normal University	13
*14-2	Illinois Normal University	0-6
*4	Northern Illinois University	3
*2-3	Northern Illinois University	1-2
5	Bradley University	2
6	Bradley University	7

*indicates conference game
19 wins, 8 losses
1st in the IIAC

Abe's comments seem to be "news" to both the Northern coach and the ump.

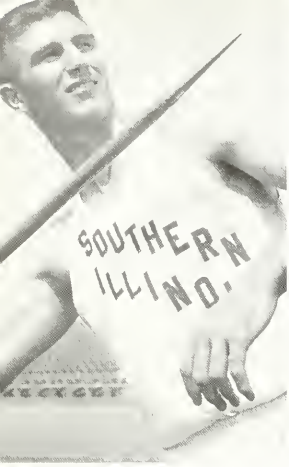

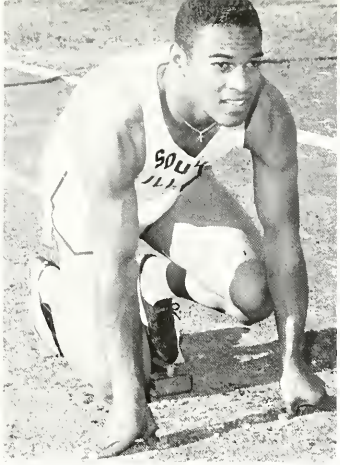

Marion Rushing whose 195'11½" javelin heave broke a 26-year-old Saluki record. Carver Shannon; his :09.8 sprint in the 100-yard dash snapped a Southern mark first set in 1925.

TRACK

Displaying some fine individual performers, but lacking team depth, Southern's 1958 track and field squad "ran up" a record of two wins, two losses, and a tie. Throughout the year there was at least one outstanding man in almost every event, but his point totals were not consistently supported by the second-line men. For example, Coach Lingle's cindermen took 10 of 14 firsts against Eastern, yet were held to a 65½-65½ tie.

Particularly outstanding were Carver Shannon and Marion Rushing (pictured at left) who set new Saluki records. Others nearing Southern marks were John Flamer, mile and two-mile; Ron Helberg, quarter-mile; Dale Gleghorn, low hurdles; Loris Lambert, high hurdles; and Jack Souers, pole-vault.

SEASON'S RECORD

1958 Season

SIU		OPP
88	Washington University	43
	Kansas Relays 4th Distance Medley	
59	Southeast Missouri State College	72
4th	State College Meet	
55½	Southeast Missouri State College	75½
65½	Eastern Illinois University	65½
80⅔	Illinois State Normal University	50⅓
4th	IIAC Meet	

Salukis, left to right, Dale Gleghorn, Tim Bennett, and Loris Lambert quickly move out in front in the 120-yard high hurdles.

Showing the strain of a close race, Captain Ron Helberg grimaces as he hits the tape.

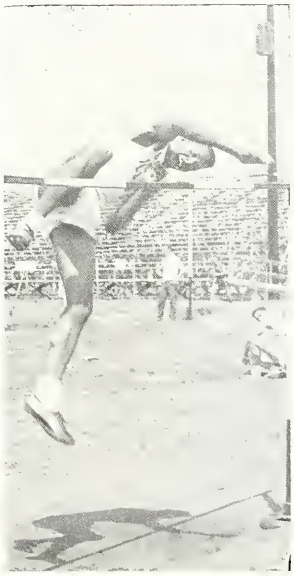

Evidently enjoying his work, Harold "Sonny" Bardo starts his ascent over the bar.

Miler John Flamer's strong finishing kick brings him home in near SIU record-time.

Saluki Jack Souers seemingly vaults over bar and light tower.

Front row: Jerry Anderson, Mahlon Mahoney, John McCurtis, Gary Carpenter, John Flamer, Dick Ellis, John Carlisle, Jack Souers, Loris Lambert. *Second row:* Carver Shannon, Charles Pretysche, James Hess, Robert Connelly, Dale Gleghorn, Tom Riney, Sam Cameli, Jerry Cuendet. *Third row:* Tom Skubish, James McDonald, Capt. Ron Helberg, Harold Bardo, Jerry Martie, Robert Clauss, Marion Rushing, Walt Bishop, Robert Wallin, Tim Bennett, Coach Leland P. (Doc) Lingle.

CROSS COUNTRY

Bouncing back from a somewhat sub-par season in 1957, the Saluki Harriers wound up with a fine 6-2 record. Coach Leland P. "Doc" Lingle's team, for the last few years the doormat of the IIAC, snapped back to form while finishing fifth, only one point away from the fourth position.

Junior Captain Carl Meier led the Salukis through the season, and sophomores Dale Gleghorn and Mahlon Mahoney helped out. But the real surprises were the outstanding performances turned in by the freshmen, John Flamer, high-point man, Lee King, and Ron Dunbar.

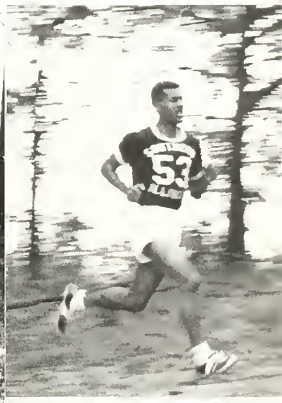

Left: Carl Meier, Lee King, Mike Brazier, and Ron Dunbar charge up slight incline near one mile mark. *Right:* Blurred against forested background Johnny Flamer streaks by in his usual, lonely number one position.

1958 SEASON

SIU		OPP
18	Southeastern Missouri State College	43
26	Northeast Missouri State Teachers College	30
29	Western Illinois University	26
15	St. Louis University	50
25	Eastern Illinois University	30
15	Northeast Missouri State Teachers College	50
28	Illinois State Normal University	27
15	Southeastern Missouri State College	50

5th—IIAC

5th—Illinois State Meet

5th—NCAA Small College—Wheaton

Front row: Mahlon Mahaney, Mike Brazier, John Flamer, Ron Dunbar. *Second row:* Lee King, Coach Leland P. "Doc" Lingle, Capt. Carl Meier, Dale Gleghorn.

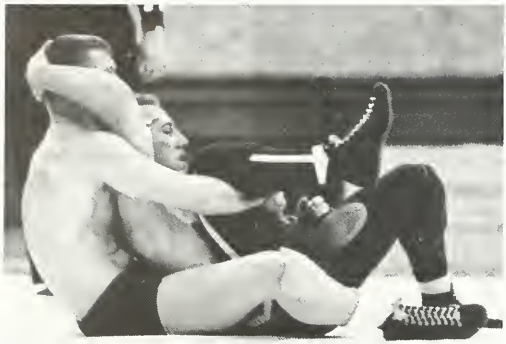

Here involved in wrestling tete-a-tete, Frank Harrington eventually freed himself, won 2-0 match.

Things look rough for this Saluki, as his extended arm is all that prevents him from being taken to the mat.

WRESTLING

Climaxing another undefeated season in 1959, Southern Illinois wrestling team won their third IIAC championship. The title was especially gratifying to the '59 squad, since the Salukis also went undefeated in 1958 but were nosed out for the crown by Northern Illinois. This time, however, six Salukis won individual titles, and no Southern grappler placed worse than third. Titlists were Jim Bledsoe (123), the remarkable blind "Deke" Edwards (130), Dick Frankenberger (137), Jack Crider (147), co-captain Lee Grubbs (157), also named the outstanding wrestler at the championships, and Marion Rushing (191).

During the regular season Southern posted a 9-0 mark, extending to twenty-two an unbeaten string dating from February, 1957. In addition, Southern had few 'close' matches, save Indiana, when Rushing pinned his opponent in the last match for the victory. The squad also displayed tremendous depth and on one occasion the "second stringers" captured the Ritenour YMCA tournament at St. Louis while the varsity was elsewhere winning a conference match.

Front row: Rich Irvin, Jim Bledsoe, Lee Grubbs, Herman Ayres, Ray Caruso, Durward 'Deke' Edwards, Jack Crider. *Second row:* Isador Ramos, Stan Bergmeier, Dale Dillon, Dick Frankenberger, Marion Rushing, Ken Pantikes, Frank Harrington, Woodie Zitter. *Third row:* Coach Jim Wilkinson, Bill Macpherson, Frank Fullmer, Jardy Secker, Jim Battle, Larry Myer, Houston Antwine, Brad Smith, Charles Maiette, Larry Simpson, Jack Windsor.

Lee Grubbs (back to camera) is caught in unusual attempt to free leg from opponent's grasp.

What goes up must come down. Here Grubbs put his man down, pinned him in 2:45 of first period.

1958-59 WRESTLING RESULTS

SIU		OPP
25	Central Michigan College	8
23	Illinois Normal University	9
23	University of Wisconsin	9
23	Northwestern University	3
27	Ritenour YMCA of St. Louis	3
24	University of Illinois	4
18	Indiana University	13
31	Eastern Illinois University	3
22	Northern Illinois University	12

Dual Record: Won 9, Lost 0

Illinois Tournament—1st

Wheaton Invitational—1st

Ozark AAU—1st

IIAC—1st

Coach Wilkinson begins match showing apprehension . . .

. . . rouses himself to standing pose . . .

. . . demonstrates hold on innocent student . . .

. . . all to no avail, as bout ends on note of dejection.

Left to right: Len Kalakian, Hugh Blaney, Lyle Reuss, Jack Wiley, John Taylor, Bob Kies, Jan Shidler, Jerry Bickenbach, Ed Buffum, Bob Fester, Chuck Hilliard, Ed Foster, Fred Tijerina. *Center:* Gene Salman, Coach Bill Meade.

GYMNASTICS

Showing graceful form on descent from flying rings, IIAC champ Ed Foster is caught by camera in mid-air.

By finishing the regular season with an 11-4 record against some of the toughest competition in the nation, the 1959 Southern Illinois gymnastics squad established itself as one of the top groups in the land. After finishing second last year, Southern had an easy romp over IIAC opposition in '59, winning every event and placing John Taylor as the all-around champ.

The team benefited greatly from its talented freshmen, Hugh Blaney, Fred Tijerina, Len Kalakian, and Jon Shidler, who were constant point-getters all year.

Conference titlists were Bob Kies, side-horse, Ed Foster, still-rings, Kalakian, tumbling and trampoline, Taylor, high-bar and tie with Jack Wiley in free-exercise, and John Ostarello, parallel bar.

Foster, shown here again, was a consistent performer all year on flying rings, also took conference still rings crown.

Bob Fester, straining in effort, manages to form full 90 degree angle with his body.

Getting morale assistance from Coach Meade, Jack Wiley attempts difficult double somersault.

Jerry Bickenbach, performing in his specialty—the high bar, swings self up and backward over the bar.

High in air near gymnasium roof, Bob Fester's entire weight is suspended by strength of his arms.

1958-59 GYMNASTICS RESULTS

SIU		OPP
72	Indiana University	40
45½	University of Michigan	66½
48	Michigan State University	64
91½	Illinois Normal	36½
53½	University of Illinois	58½
101	Eastern Illinois	27
82	Ball State	30
89	University of Chicago	22
100	Western Illinois	28
103	Illinois Normal	25
100	Central Michigan	28
77	Eastern Illinois	46
46	University of Illinois	66
60 1/6	Navy Pier	51 5/6
59½	University of Minnesota	52½

Dual Record: W 11, L 4

Midwest Open Championships—8th

Northeast Open Championships—1st

IIAC—1st

John Taylor, IIAC's number one all-around man, works out on the side horse during Indiana meet.

Poised in various stages of take-off, Illinois Normal and Southern's swimmers begin to leave stands in 440 freestyle.

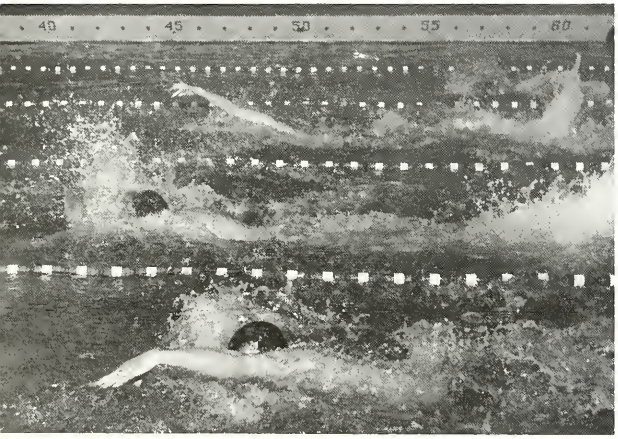

A close race across the entire width of the pool, Southern swimmers often are engaged in exciting contests.

SWIMMING

Compiling an excellent 6-2 season record, the 1959 Saluki swimming team captured SIU's first conference championship March 6-7 by breaking every existing conference mark!

Southern totaled 142 points at the meet, more than doubling runner-up Western's 68. Most sensational was Norbert Rumpel, freshman from Germany, who set NCAA and American marks in the 100 and 200 yard breast stroke. Others who broke IIAC marks were freshmen, Walt Rodgers, Clyde Epperson and Australian Jim Fountain, a mid-term addition like Rumpel.

Sophomore captain Bob Steele, one of the "old-timers" on the team, set new marks in his specialties, the 100 and 200 yard backstroke.

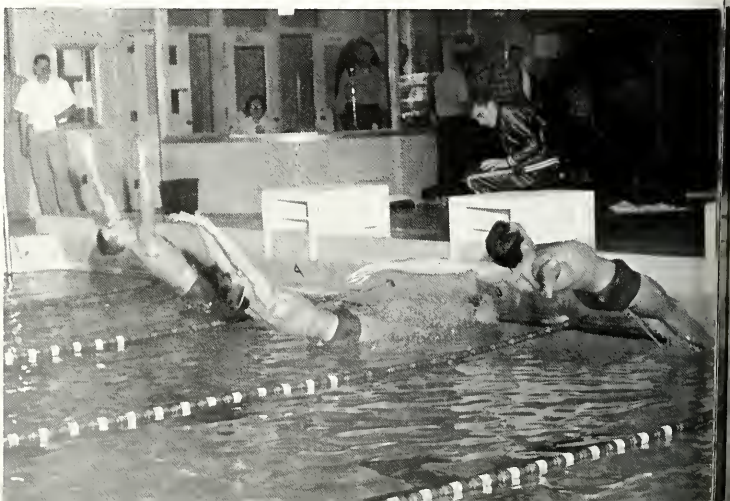

Shoving off in 100 yard backstroke, Capt. Bob Steele (nearest camera) starts attempt to better his own record of 1:01.6.

Illinois Normal diver hits water in backward dive at home meet.

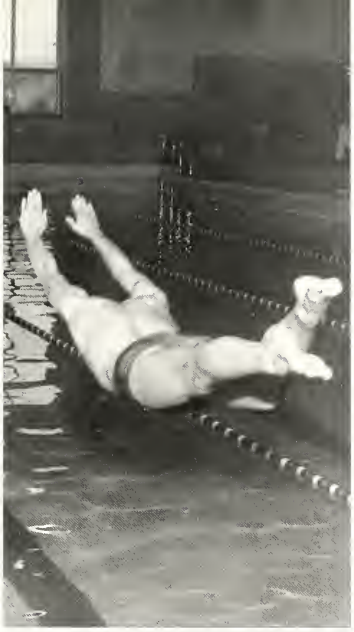

Being headless has its advantages, considering water resistance and all, but is it worth it?

1959 SWIMMING RESULTS

SIU		OPP
33	University of Kansas	53
56	Loyola University	30
45	University of Chicago	41
62	Missouri School of Mines	24
52	Washington University	32
66	St. Louis University	20
67	Illinois State Normal University	27
36	North Central College	50

Dual Record: W 6, L 2

IIAC — 1st

Always displaying perfect form, Southern's record-breaking Norbert Rumpel comes home in the 220 yd. breast-stroke.

Front row: Bruce Roman, Tony Powell, Ron Ballatore, Bill Busch, Norbert Rumpel, Verne Wilhelm, Clyde Epperson, Warren Dick, Jim Fountain. **Second row:** Coach Ralph Casey, Ron VanGiesen, manager; Bob Schulaf, Walt Rodgers, Paul Wachendorfer, Capt. Bob Steele, Fred Richardson, Ron Deady, Dan Marlow, Roger Council, assistant coach.

TENNIS

Seeded as low as third in the pre-season ratings, Southern's 1958 tennis team improved all year, climaxed their successful season by capturing the IIAC tennis crown at Illinois Normal May 23-24. Paced by stand-outs Jim Jarrett, Doyle Glass, Jerry Gruen, and Jerry Budzelek, Southern reversed the usual trend and refused to fold under pressure. Jarrett won the number 2 singles; Glass the number 4, and Gruen the number 5. Budzelek was runner-up in the number one bracket, losing in the finals to Komike of Eastern. Only Jim Shanklin, number 6 singles, failed to get into at least the semi-final round. John Taylor, number 3 singles, made the semi-finals before being defeated.

All three of Southern's doubles teams took a second as three schools battled to the wire. Southern finished with 18 points, Eastern Illinois had 17, and Illinois Normal was third with 15. The crown was Southern's first since 1947.

During the year, the Saluki's split their four matches, then went on to win seven of their remaining nine contests. They were shut out once—by Iowa, a Big Ten Power, and in turn they whitewashed an opponent, Bradley University.

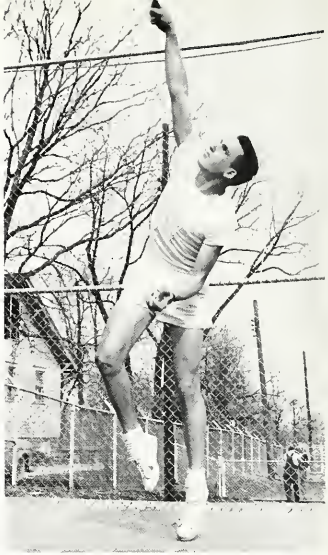

Saluki Jerry Gruen, number 5 singles man, extends his full length practising serve in early season workout.

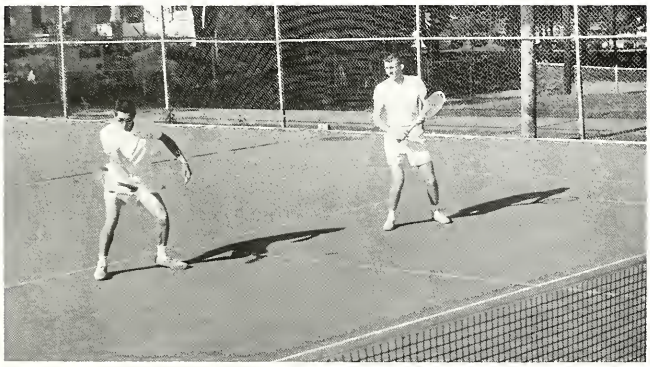

Jerry Budzelek (foreground) smashes return in doubles match at Southern. Partner is Jim Jarrett.

SOUTHERN'S RECORD
1958 Season

SIU		OPP
6	Vanderbilt University	2
7	Bowling Green University	2
4	Southwestern College	5
2	University of Mississippi	7
5	Eastern Illinois University	4
6	Illinois Normal University	3
0	University of Iowa	9
9	Bradley University	0
3	Indiana University	5
5	Murray State	2
5	Washington University	4
7	St. Louis University	0

1st in IIAC
Dual record: 9 wins, 4 losses

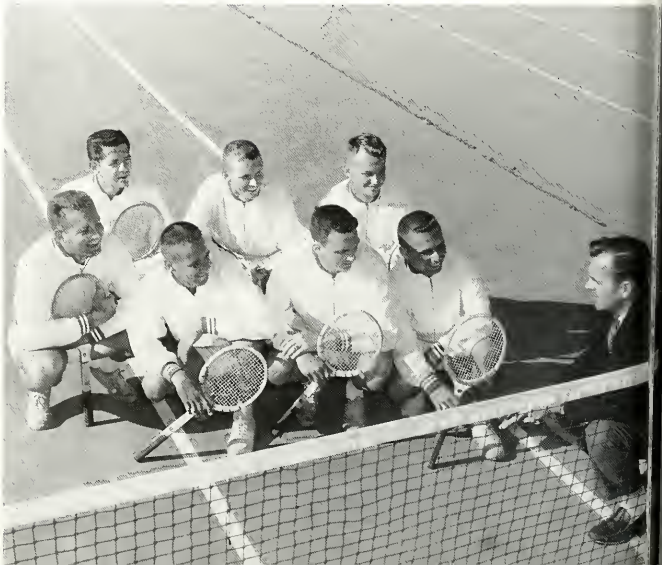

Front row: Doyle Glass, John Toylor, Jerry Gruen, Arnie Cabrera. *Second row:* Jerry Budzelek, Jim Jorrett, captain; Jim Shanklin. *Foreground:* Cooch John LeFevre.

Sophomore Larry Wood tries out new greens at recently constructed Crab Orchard course.

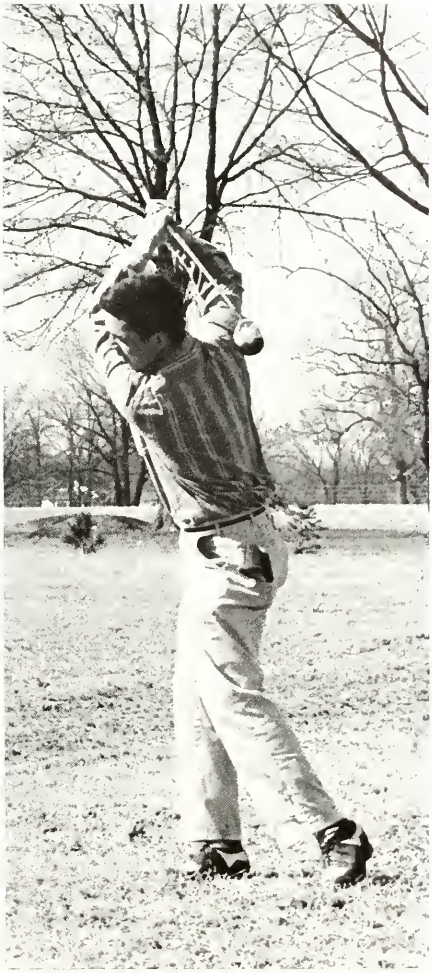

Salukí southpaw John Beatty practices driving off-tee in pre-season warm-up.

GOLF

Sporting an excellent 11-2-1 dual match record, the 1958 Southern golf team finished its finest season in history. The linkmen won their first 7 straight before bowing to St. Louis University, a team they had previously beaten. Coach Lynn Holder's boys averaged a 77 in match play as Dick Foulk, a freshman from West Frankfort, led the way with an average 74 for the 14 matches.

Although the season was successful on the whole, it must be added that the Salukis finished a disappointing seventh in the conference. This could be partially attributed to the presence of four freshmen on the squad who were playing in their first title matches. By the same token, however, these boys are expected to improve even more with the year of experience gained.

1958 GOLF RESULTS

SIU		OPP.
20	Quincy College	4
17	Eastern Illinois	7
22	Eastern Illinois	2
9	Southeast Missouri	6
18½	Evansville College	1½
11½	St. Louis University	8½
15½	Southeast Missouri	4½
1½	St. Louis University	13½
9	Eastern Illinois	9 (tie)
12	Eastern Illinois	6
24½	Evansville College	2½
8	Illinois Normal	10
10	Illinois Normal	8
11	Eastern Illinois	7

W 11, L 2, T 1

IIAC—7th

Seated: Larry Wood, Richard Foulk, Robert Donarski, captain. *Standing:* David Von Natta, James Watt, James Graves, Max McDonald, John Beatty, Coach Lynn Holder.

1958 IM VOLLEYBALL CHAMPIONS—Front row: Los Gauchos, Gib Kurtz, John Friend, Fran Coxen, Gene Massarelli, Harvey Welch, Dick Wigley. *Second row:* Bob Hand, Don Otness, Julio Litvin.

INTRAMURALS

Intramural athletics at Southern Illinois University afford the entire student body an opportunity to enjoy competition in a truly democratic way. Organized to provide a tremendous range of activity, intramural athletics offer many events that will challenge the interest of every student. All students are organized competitively, with the emphasis being on student participation and leadership. Participation is not compulsory.

Glenn "Abe" Martin heads the department which offers as many as fifteen different sporting activities during the year. There is an intramural student board which assists Mr. Martin in drawing up schedules and arranging for the championship tourneys. Trophies and individual awards are given in sports. The contests are officiated by students selected by the department. Last year over 4,000 students participated in intramural basketball alone, a number larger than all Southern's varsity teams combined.

Forward pass eludes all three players in Greek league action. Fierce rivalry has developed through the years in this competition.

Jump shot is attempted by Fred Loesekam, member of championship team "Studs" in title game. Over 4,000 competed in IM basketball this year.

Short pass is completed to Sig Tau's Barney Glaser (27). Also in on play are Tony Massa (48), "Red" Hansbury (36), and Jim Berry (94).

IM WRESTLING CHAMPS—Front row: Bob Metzger, 136 lbs., Lyle Reuss, 128 lbs. *Second row:* Dale Hosta, 175 lbs., Jardy Secker, heavyweight, Max McDonald, 145 lbs.

1958 IM FOOTBALL CHAMPIONS—SIGMA TAU GAMMA—Front row: Bob Manken, Tony Massa, Jim Hendricks, Larry Whitehead, Jay Jednick. *Second row:* Tom Hansbury, Tom Cox, John Abromavitch, coach; Jim Kauffman, Barney Glaser.

Fine catch by receiver with defender on his back denotes good play often found in IM action.

Pass is complete to Sig Tau's Jay Jednick in midst of defenders.

1958 IM SOFTBALL CHAMPIONS—BUSCH BARBARIANS—*Front row:* Dave Miller, Clete Taylor, Vance Russell, Clark Abscher, Si Surowski. *Second row:* Ken Swofford, Len Schechter, John Hummel, Rod Swedberg, Steve Pelteir, Charlie Souerwein, Ron Stump.

1959 *IM Tennis Champion, George Domenect.*

1959 IM Hole-in-one Golf Champion, Jack Starcevich.

Larry Whitehead, displaying novel pant fad used only in intramurals, outdistances pursuers for gain.

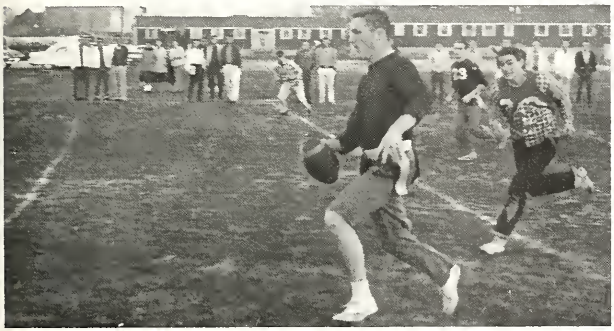

1959 IM BASKETBALL CHAMPIONS—*Front row:* Mike Richmond, Ron Ayers, Harlond Scheibol. *Second row:* Cecil Hort, Carl Henson, Fred Loesekom, Wally Westbrook.

GIRLS' INTRAMURALS

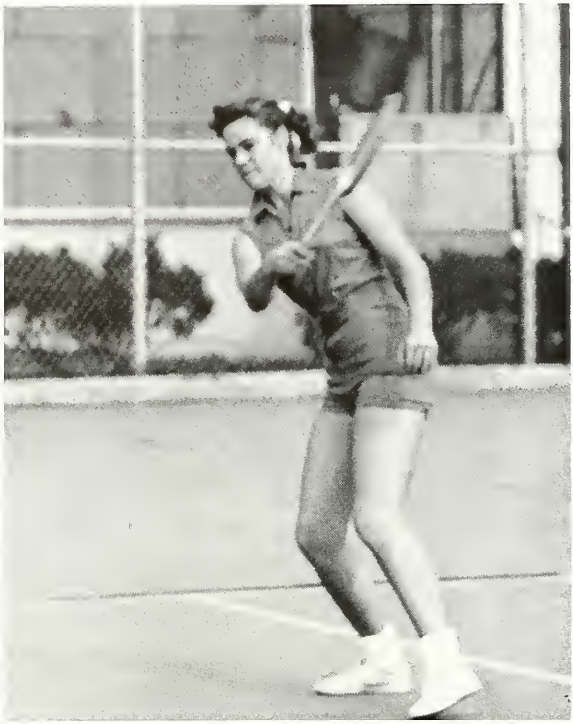

Tennis is one of the many activities girls participate in, either individually or in teams.

The Women's Athletic Association is the sponsor of most of the women's intramural programs with the co-operation and help of the women's physical education department. W.A.A. activities are open to all women students in the University. Competition is divided into house and class tournaments for both individual and team activities.

The week end before school commences a pre-school planning session is held at Little Grassy Lake to plan the forthcoming year's activities. Approximately 45 sport managers and club officers attend the session.

Some of the special activities of the organization are a trail hike, Homecoming hockey game, hockey sportsday, and Homecoming brunch. Several clubs for women work with or are a part of W.A.A. They are the Fencing Club, Aquaettes, Modern Dance Club, Officials Club, and the "I" Club.

Champions for the year's competition: Basketball, Sigma Kappa; Tennis, Sigma Sigma Sigma; and Badminton, Barrett's Dorm.

W.A.A.'s teams defeated Illinois Normal, St. Louis University, and Principia in basketball. Illinois Normal was defeated in volleyball. In hockey they defeated Principia and lost to Illinois Normal. All events are held in connection with Sportsdays.

For the really active girl, soccer is the game. Here in the foreground of McAndrew Stadium these girls are barrelling toward the goal line.

BASKETBALL CHAMPIONS, SIGMA KAPPA—Front row: Sue McManus, Ruth Ann Wagner, Martha Van Cleve, Janet Richardson. Second row: Marie Turnipseed, Sara Teschner, Janet Ernest, Sandy Keller, Mary Hake.

Horseback riding is sponsored by the women's physical education department.

Fencing is another part of the intramural program for women. The Fencing Club made a trip to St. Louis for an exhibition match.

. . ORGANIZATIONS . .

Sphinx Club

The Sphinx Club, made up of 25 members, recognizes campus leaders, active in service, religion, clubs and all-school committees. However, a student cannot work alone to get into Sphinx Club. He must be sincerely interested in helping his organization, University and fellow students. The club is the highest non-scholastic honor a student can receive.

Paul Jones, theatre major and Phi Sigma Kappa, participated in Southern Players, Inter-Greek Council, and Southern Spirit Council, as well as being a cheerleader. Paul believes that the best thing that ever happhappened to him was receiving the Most Outstanding Sophomore Award from the Sphinx Club.

Sphinx Club president, Pati Dey enjoys swimming, reading, sewing and writing fiction. She has also been Homecoming chairman, Sigma Sigma Sigma secretary, Junior class president, and vice-president of Cap and Tassel.

Sigma Sigma Sigma president, Linda Adams, was also in Angel Flight, Cap and Tassel, Zeta Phi Eta, and Pi Lambda Theta. A speech major, her philosophy of life is "You get out of life just what you put into it."

Being a resident fellow for 2 years Dale Ashmore, a government major, has developed a "Do your best" attitude toward life. A Delta Chi, Dale was President of Social Senate. His worst situation was the day he almost quit school.

The nicest thing that ever happened to Jim Crisman was getting married. A Business major, Jim served on several steering committees. He feels that "You help yourself by helping others." His after graduation plans include getting a job with Uncle Sam.

"Cheer up, things could be worse!" Dan Bode's philosophy is one of the reason's why you always see a smile on his face. Dan's voice is familiar to listeners of WINI and WSBV. Dan, a Delta Chi, has been very active in campus social and governmental committees.

Margaret Coury, vice-president of the Sphinx Club, believes, "To live and share with others is the most wonderful of our privileges." Mag, an education major, likes SIU's friendliness. Her most embarrassing moment—forgetting the last line of a speech.

Marie Holifield, a piano major feels that "Life is empty without music!" One of the nicest things that happened to her was singing with the Blue Tones Quartette. Marie was SIU's 1958 Homecoming Queen.

Ask Judy Maynard what her hobby is and she will tell you, "Learning to play the Ukulele". An English education major from Marion, Judy belongs to several honorary fraternities on campus. She has an interesting job—a resident fellow at Thompson Point.

One of the nicest things that happened to Jan Fegley, a speech major, was becoming engaged to her debate coach. Jan believes that one of her most enjoyable experiences was working with the International Relations Club.

According to Ken Dry, a zoology education major, attending Southern enabled him to meet many wonderful people. Ken was kept busy on campus by being active in his fraternity, Delta Chi, and President of the Student Union.

According to John Crowell, a psychology major, the nicest thing that happened to him was making someone else happy and the worst—disappointing someone. The Delta Chi president's philosophy—Live and learn and you will learn to live.

Diane Newland's most interesting job was working as a secretary on Chicago's South Water Market. When she is not busy with campus activities, the Pi Kappa Sigma president enjoys bowling, reading, and bridge.

Besides being active in his fraternity, Phi Kappa Tau, Jim Haynes has served on several campus committees. During his free moments, Jim sketches. The East St. Louisan's major—math.

The nicest thing that ever happened to Barb Eidson was "meeting, falling in love, and marrying Bill Eidson." Barb, a music education major, was president of Sigma Kappa and assistant director of Angel-Aires.

Kay Campbell, an English major, believes that "Those who give much, receive much!" Her most interesting job —a secretary for the largest law firm in the Mid-West, located on the 28th and 29th floors of the Prudential Building in Chicago.

Pruning pineaellons in Accaporla was Don Bretsch's most interesting job. The Sigma Pi Fraternity president was also a member of the Arnold Air Society.

The president of the Southern Spirit Council, Sherwin Adelman, came to SIU because he wanted a big school with a small school's friendliness. The Chicagian is a Phi Sigma Kappa.

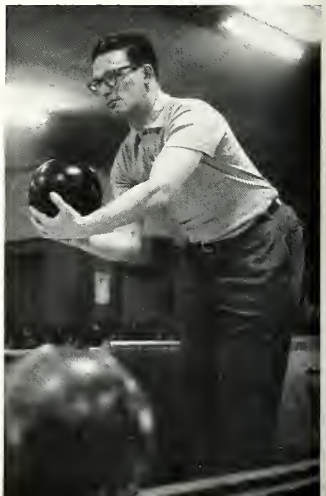

According to Bob Key, SIU was a place where, "I came, I saw, I learned. But most of all, I discovered how much I had yet to learn". He was president of Theta Xi, IFC, and the senior class.

Working as a secretary at Time Inc., in Chicago was one of Pat Bond Telford's most interesting jobs. A member of Sigma Sigma Sigma, Pat finds time during her married life to enjoy sewing and painting.

Jim Connell, Phi Kappa Tau vice-president, says the worst thing that ever happened to him was being drafted out of college. Jim is one of the charter members of the newly established Old Yeller Club.

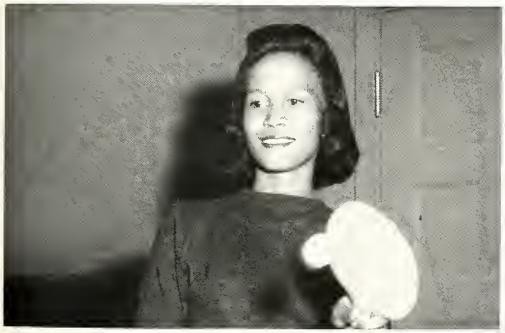

The nicest thing that ever happened to Bobbie Harris Taylor was getting married and having a baby. The president of Alpha Kappa Alpha served on several steering committees.

Besides being active in her sorority, Sigma Sigma Sigma, Lois Welch was on the Woody Hall House Council and Social Senate. Lois likes to knit argyle socks in her spare time. By the way, she is engaged.

Dan Telford, senior personnel major, from Decatur, was vice-president of Student Council. Dan was also quite active as president of Southern Acres Dormitories. Dan and his wife, Pat, are both in the Sphinx Club.

When Myrna Kuhn finds time from her many and varied campus activities, she likes to read and go to parties. The kindergarten - primary major believes the worst thing that happened to her was taking a course over. "It was bad enough the first time," she says.

Accounting Club

The Accounting Club was organized in 1956 for the purpose of offering accounting students an opportunity to become better acquainted with the various accounting opportunities. Each year the club sponsors a field trip, guest speakers, a picnic, and a banquet. The membership is open to all accounting students with an overall 3.0 average.

Front row: Cliffard R. Burger, faculty; Jerome J. Raoke, advisor; Georgie Maschenrass, Robert VanBuskirk, secretary; Bruce Sturgeon, treasurer; James Barry, second vice-president; Lawrence Nelson, first vice-president; Frank Fleming, president; Wilma Eddings, Adam Suchomski. *Second row:* Preston Cattledge, Robert Buffard, Forrest Narup, John Ingram, Don Moulding, Jerry Thomas, Roger Drone, Jerry Maxwell, Edward Perks. *Third row:* Melvin Myers, Fred Huston, Gerald Staden, Ronald Lee, Gary Staltz, Dale Hosta, Raymond Noones, LeRoy Zenk. *Fourth row:* Thomas Hedges, Larry Grime, Al Schwegel, Lonnie Young, James Fletcher, Don Warner, Walter Jankowski, Larry Gentle.

Advertising Club

The Advertising Club has speakers each month at their meetings to create interest in advertising and give students a real insight into the field. During the year they worked with radio station WCIL on the "It Pays to Shop in Carbondale" survey. They also participated in the ILLMOKY Advertising Club.

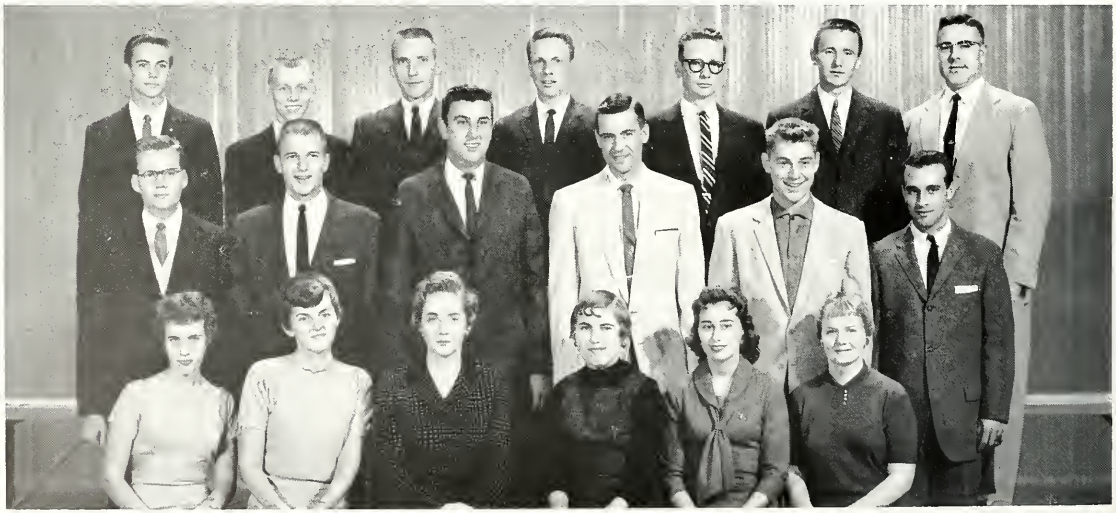

Front row: Frances Hamp, Susan Wysocke, Mary Ruth Lutz, Judy Hauge, Marilyn Tipton, Joy Pat Baker. *Second row:* Robert Howald, vice-president; Clark Davis, Rick Bruna, Jack Falkerts, Jerry Lynn, Larry Mann. *Third row:* Tom Watkins, Darwin Weiss, Tom Sheehan, president; John Finch, Jack Rechtin, Bill Jamison, secretary-treasurer; Donald Hileman, advisor.

Agriculture Club

The purpose of the Agriculture Club is to improve and increase interest among students of Agriculture. The annual banquet was held March 5, 1959, with Dr. Melsted speaking on "Agriculture in Europe". The club won first place with its Homecoming float. They also sponsor an annual Homecoming barbecue open to the public.

Front row: Irvin Hillyeor, advisor; Carl Meier, reporter; Norman Torrens, treasurer; Daryl Reid, Gilbert Kroening, president; August Garleb, Morris Huelskaetter, secretary; Richard Ellis, Stephen Scates, Dovid Dannan, William Andrew, advisor *Second row:* Eugene Allen, Paul Christ, Froncis Engelhordt, Robert Warren, Somuel McCall, Edword Mobley, Leonard Johnson, Edward Vails, Irwin Richardson, Clarence Scharn, Paul Cranfill, Gene Milleville. *Third row:* Richord Allen, William Matheno, William Edwards, William Braden, James Bauas, Nolon Worren, Gerald Carney, R. H. Rippel, Larry Stewart, Ran Schubert, Billy Wills, Charles Shupe, Dave Ashworth, John Kolbfleisch.

Alpha Lambda Delta

Alpha Lambda Delta, national honorary for freshman women who have maintained a 4.5 average for two terms, has been on campus for three years. The group had monthly meetings featuring speakers on educational topics. In conjunction with Phi Eta Sigma, the group worked out plans for a tutoring system which will begin operating next Fall quarter.

Front row: Jon Gidcumb, Gail Hayes, secretory; Dede Lingle, vice-president; Jonet Kuhlman, president; Mory Theresa Lackey. *Second row:* Judy Sirles, Betty Wagner, Dian Mowery, Judy Moynard, Mary Nisbet, Ja Ann Poutler.

Alpha Phi Omega

The fraternity held its 10th anniversary banquet last May at the Gold Room in Herrin, Illinois.

Dr. Kaplin presented Art Carlisle with the 10th anniversary recognition sheet from the national office.

Alpha Phi Omega, a national men's service fraternity, sponsored the annual Ugly Man Contest during Spring Festival, the Asia Book Drive, the annual spring horseback trip between the Mississippi and Ohio rivers, and guided tours for visitors at the University. The winter retreat at Giant City was so successful that the group decided to have quarterly retreats.

Front row: Lee Clark, secretary; Morris Kugler, Frank Bailey, Ben Fletcher, president; David Voice, first vice-president; Kinnith Horrall, historian; Clint Foster. Second row: John Carlisle, second vice-president; James Spiller, John Truitt, Tom Bohr, Clemens Moore.

American Chemical Society

The American Chemical Society is a student affiliate branch of the national ACS, the largest chemical professional society in the world. Bi-monthly meetings featured seminar speakers who spoke on such topics as "Analytical Chemistry" and "The Field of Scientific Literature." The group made a field trip to the Calvert City Industrial Complex.

Front row: Donald Harriss, Albert Morgan, vice-president; Carl Mitchell, president; Shelba Choate, secretary; Elbert Hadley, faculty advisor. *Second row:* Carl Gieseking, John Crawford, Clark Vineyard, Bill Bima, William Janes.

Angel Flight

Angel Flight, composed of the Angelaires and Angelettes, promotes interest in AFROTC and SIU. The group entertained at many all-school events such as Theta Xi Variety Show and basketball games. In February, they visited Malden Air Base in Missouri. The group sponsored a Homecoming float. They had co-chairmen for the Military Ball.

Front row: Mary Kay Sharkey, Mary Alice Carnaghi, Janet Meng, assistant director Angelettes; Bobbie Jones, director Angelettes; Linda McDaniel, comptroller; Carole Chambless, commander; Donna Blaseck, operations officer; Marilyn Riggin, assistant director Angelaires; Marie Holifield, director Angelaires. *Second row:* Geri Kay Howell, Pat Courtney, Beverly Coleman, Sheila Young, Mary Hake, Lynn Esch, Barbara Gill, Janet Tanner, Sandra Matthews, Mary Phillips, Cecelia Norris. *Third row:* Beverly Beisswingert, Elizabeth Janes, Mary Ellen Slack, Judy Carr, Nancy Stevenson, Mary Denisan, Linda Searles, Lynn Adams, Marlene Peterson, Charlotte Derosett, Priscilla Nierman, Rochelle Gerlach, Carol Nuzum, Elaine Bicknell.

Animal Science Club

The purpose of the Animal Science Club is to promote scholarship and leadership in the field of Animal Science. At their first annual banquet held in May, Dr. Bohstedt spoke on "Animal Science in Europe". Also at the banquet Dick Graedinger and Eugene Milleville received awards for scholarship and outstanding judgement of livestock respectively.

Front row: Leanard Baer, Ed Karr, Lewis O'Dell, Rabert Francis, vice-president; Gene Milleville, president; R. H. Rippel, secretary; H. Gale Zacheis, William Schafer, Darrell Behrendt, Haward Olsen, adviser. *Secand row:* Eugene Allen, Mike Rice, Harald Landan, Nichalas Gowe, Stephen Scates, Rabert Baker, David Scatt, David Dannan, Edward Vails, Clarence Schorn, Paul Cranfill. *Third raw:* William Edwards, Gerald Carney, Bert Clendenin, Harald Bruntjen, Danald Meadar, Larry Stewart, John Skrobot, Daniel Markey, Don Cocheba, Gerry Hanford, Norman Torrens. *Fourth raw:* R. D. Bruce, Danald Bullack, Marris Huelskaetter, Maurice Dahncke, Lyle Hunsley, Daryl Reid, Dale Black, Ed Beasley.

Applied Science Club

The purpose of the Applied Science Club is to acquaint students with jobs that they will have in the field when they graduate. During the year the 53 members have had as their speaker Mr. Niehouser from Shell Oil Co. speaking on "Professional Engineering with Shell". Field trips included Joppa Electric Energy plant and Norge Corporation in Herrin.

Front raw: Neil Hansen, Richard Zike, treasurer; Jack Drane, vice-president; Ronald Craok, president; Stan Chesnek, secretary; Thamas Odura-Kwarten, Randall DuBois, fiscal advisar. *Second row:* Danald Schuschardt, Donald Spencer, Harlan Hinkley, Rabert L. Grubb, Charles Taylar, Robert Crutcher, Jae Wilkersan. *Third raw:* Robert Dawney, Daniel Knewitz, Wayne Crawl, Robert Goodrich, Gary Carpenter, Ira Satterfield, Danald Thamann.

Arnold Air Society

The purpose of the Arnold Air Society is to promote interest in the Air Force. Members are advanced and basic cadets with a 4.0 average in ROTC. The society made plans for a variety show consisting of talent from Honor Guard and Angel Flight. The National Conclave was held at Pittsburgh. The group held a pledge dinner at Engel's in February.

Front row: Major Joseph Goodman, advisor; William Norwood, Thomas Norris, George Hargave, commander; William Bima, David Shumaker, Jack Leathers. *Second row:* Richard Ward, Robert Price, James Austin, Dennis Glick, William Cook, Dennis Gibson, Edward Williams. *Third row:* Marvin Howell, Alan Patterff, Lynn Barnett, John Deming, Donald Spalt, John Causey. *Fourth row:* Wayne Kirk, Max Jones, Robert Wolfe, James Smith, Clifford Hayes, James Frailey, Fred Sloan, Gary Smith, David Fleming. *Fifth row:* Ronald Dalton, Larry De Jarnett, John Welge, Bryce Spankray, Max Williams.

Association of Childhood Education

The Association of Childhood Education expanded this year to include both primary and elementary education majors. Bi-monthly meetings featured speakers, panel discussions, and demonstrations. Dr. Steinberg spoke on "Art Education in the Elementary School" and Dr. Arthur Lean spoke on "The Russian School System." The group had a buffet supper in March.

Front row: Terry Ryan, Shirley Cullum, Myrna Kuhn, Phyills Phelps, Nancy Fulkerson, Barbara Gill, vice-president; Sylvia Wiggins, president; Martha Johnson, secretary; Mary Thomson, Shirley Adkins, Lois Welch, Marilyn Helberg, social chairman; Dian Johnson, Jan Bahr. *Second row:* Geraldine Frields, sponsor; Cathie Iaukea, Shirley Lawrence, Valera Schultz, Janet Meng, Roberta Crisman, Kay O'Neill, Virginia Williams, Patricia Brush, Diana Gawin, Lula Saliba, Nancy Micheli, Rebecca Baker, sponsor. *Third row:* Agnes Halt, Charlotte Lungwitz, Doris Steinmarch, Linda Goss, Dianne Buettner, Judith Barwick, Joan Burnett, Marjorie Flynn, Marcia Ball, Marilyn Headley, Betty Bledsaw.

Marching Band

Members of the Marching Band got together a week before school began for a Pre-school Band Camp under the direction of the director, Don Canedy. Highlighting the Marching Band's activities during the year was a trip to Central Michigan College where the band performed at halftime. The 100 member band played at halftime at all home football games.

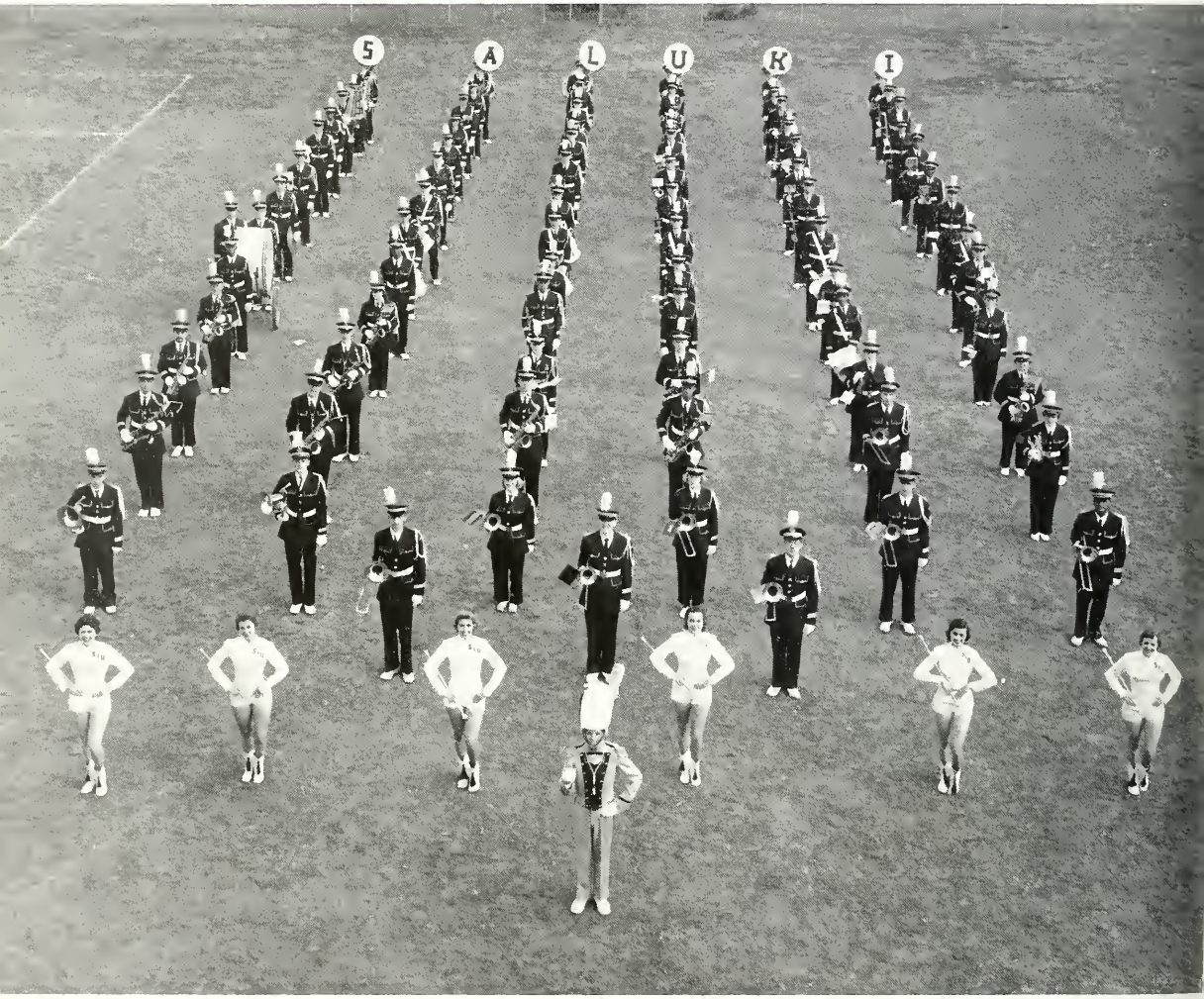

Front row: B. Reiman, drum major. *Second row:* C. Odum, J. Barker, S. Esterday, S. Kirk, L. Brayfield, P. Smith, majarettes. *Third row:* W. Crame, G. Daum, J. Calhaun, *Rank I:* D. Laucks, B. Downen, B. Rogers, K. Harrel, A. Callaway, K. Eicher, B. Fletcher, C. Safarick, R. Daris, D. Friend, H. Bluiett, J. Vale, J. Dean, B. Adams. *Rank II:* G. Chadwick, J. Schwartz, W. Darling, E. Margan, J. O'Neal, G. Windell, C. Young, K. Pharis, M. Wadswarth, R. Rice, J. McEvers, J. Hulcher, A. Walstan. *Rank III:* M. Davis, Wilsan, D. Bodeen, G. Blakey, R. Schaffner, B. dePhilippis, J. Hershey, D. Black, J. McNary, M. Smith, K. Bishop, J. Finn, M. Andersan. *Rank IV:* M. Palmer, A. Kelly, J. Wieller, E. Walters, M. Stern, M. Kugler, U. Weidner, R. Clark, M. Howard, M. Turnipseed, B. Halmes, M. Swoffard, R. Fears. *Rank V:* D. Cocheba, J. Anderton, L. Crawell, G. Janes, J. Vine, J. Shea, K. Phillips, J. Fee, J. Kirchoff, B. Cushman, R. Sigler, J. Bailey, D. Daniel. *Rank VI:* J. Halmes, J. Halt, J. Fletcher, M. Cazad, D. Davis, W. Talliver, R. Nagel, L. Branch, F. Berry, P. McGill, R. Donini, P. Rabinsan, C. T. Moare.

Ben Franklin Society

The Ben Franklin Society is made up of printing students from Vocational Technical Institute. The club was organized by Francis Modlin in 1954. Its purposes are to familiarize printing to the layman, to acknowledge the value of printing, and to emphasize the honor of the printing trade. The club sponsored a Typography Workshop in February.

Front row: Billy Fryar, John Reib, secretary-treasurer; James Gruner, Garland Byrd, president; Ron Rathberger, vice-president. Second row: Gerhard Windells, Lester Darmstatter, Sam Mitchell, Francis Madlin, Roger Hagan, Jerry Bright.

Botany Club

The Botany Club was reorganized this fall to create or further interest in the field of Botany. The club had as its speaker Dr. Hendricks who went to Mexico with the museum to study the vegetation of excavation sites. Members of the club toured various places (in a caravan) of Southern Illinois during the fall to see autumnal coloration.

Front row: Walter Welch, department chairman; Robert Mohlenbrack, faculty advisor; Betty Mayoral, secretary-treasurer; Marvin Rensing, vice-president; Wallace Weber, president; Scott Abney. Second row: Beverly Mohlenbrack, faculty adviser, Nancy MacMahon, Donald Drapalik, Richard MacMahon, Adolph Schlich, Enos Saka, Coral Hampton, Patricia Abney, Rollin Sands.

Baptist Chapel Singers

The Baptist Chapel Singers, under the direction of Dr. Earl Morris, sang at local churches and in Marion, Vandalia, and Harrisburg. They entertained at the Baptist State Missions Conference in February. They also presented programs at various BSU functions. The Chapel Singers had numerous social events, including both a chili and pizza supper.

Front row: Jo Nell Guymon, Diana Gowin, Barbara Gill, Dolores Barrow, Rose Barraw, Ginger Augenstein, Ethel Hogler, Benito Brothers. *Second row:* Carol Bunfill, Wanda Keistler, Marjorie Beck, Sharon Handling, Donna Keistler, Hazel Baker, Caro Farmer, Judith Barwick, Phyllis Phelps, Sue Rogers. *Third row:* Earl Morris, director; Kenneth Biggs, Jerry Brown, Robert Barrow, Dennis Grubb, James Richardson, Marvin Shipley, Robert Wheeler.

Baptist Student Union

The Baptist Student Union held a pre-school retreat in Pinckneyville. A welcoming party for new students was held at the beginning of each quarter. A state convention was held in November with Dr. Howard giving a series of lectures on challenges for BSU's. In February, the BSU sponsored a Christian Emphasis Week.

Front row: Jo Nell Guyman, corresponding secretary; Diana Gowin, recording secretary; Larry Bonifield, boys' enlistment; Robert Barrow, boys' enlistment; Ginger Augenstein, vice-president; William Fulkerson, president; Lucille Steele, BSU Director; Elbert Hadley, faculty advisor. *Second row:* Nada Binnion, Carol Stuckey, Jane Winning, Oleta Hall, Sandra Hoffman, Nancy Weaver, Treva Kay Humphrey, Rose Marie Barrow. *Third row:* Barbara Gill, Ernest Standerfer, Sally Smith, William Sielschott, Orvil Cloy, Roland Williams, Phyllis Phelps, Janice Gidcumb.

Canterbury Club

Canterbury Club, a religious organization for Episcopalian students, had an open house on Sunday of Freshman Week for new students. Sunday meetings were held, alternating each week between a dinner and light refreshments. Highlighting the year was the visit of Bishop Clough to make the church into a parish.

Front row: John Mueller, Ann Kuhn, treasurer; Frank Stobart, house chairman; Priscilla Metcalf, Ronald Plumlee, Kathleen McCoy, Father John Harris, Chaplain. *Second row:* John Davee, Donna Brown, John White, Carl Willis, Ernest Gilde, Gene Illing, Joe Patterson, Marty Merrills.

Wesley Foundation

Wesley Foundation, Methodist organization, held meetings every Thursday which featured a religious service and a speaker, film, or panel discussion followed by a social hour. The Candlelight Communion Service was held at Thanksgiving. Rev. Grant of Butler, Indiana, spoke on "Spiritual Life Mission". A Festival of Nations dinner was held in February.

Front row: Garry Crawford, Dale Gibson, Dale Walker, Larry Miller, John Ballance, Ronald Webb, Gary Stoltz, Thomas Oduro-Kwarten, Strother Hall, Bob Parker, John Wood, Neil Jolliff, Marion Slayton, Robert Emery, Earl Sullens, Bob Barnes, Bill Perkins. *Second row:* Gloria Nave, Anna Thomson, Priscilla Hall, Mary Denison, Sonja Hudson, Marilyn Butler, Evelyn Walters, Janet Kuhlmann, Dorothy Lathrop, Janet Richardson, Patricia Easter, Jane Simpson, Brenda Bradley, Marietta Abernathie, Judy Lender, Sharon Brooks, Madonna Blessing, Suzanne Smith, Paul Gill. *Third row:* Ron Seibert, Patty Smith, Carole Roberson, Barbara Harris, Marcia Walker, Marilyn Headley, Julia Neilson, Dorothy Windland, June Kittle, Susan Peak, Juldine Scherer, Barbara Green, Karen Young, Kay Gustafson, Frances Kittle, Bobbie Bullock, Beverly Ligon, Judith Allen, Sandra Simpson, Joyce Glover, Elizabeth Benton, Carole Taylor, Lurene Michels, Mary Ellen Hammer, Sandra Sue Fairfield, Pat Wood, Jane Groshong. *Fourth row:* Gary Graham, Diana Hafliger, Jean Dawkins, Pat Cruse, Taylor Kaegi, Larry DeJarnett, Don Gerber, Truman Crandall, Joe Wilkerson, Thomas Taylor, Jim McEvers, Dave Cochran, Douglas Chapman, Louis Schworm, Ronnie Brown, Larry Williams, Thomas Hallam, Brent Grodeon, Harry Gurley, Paul Eadie, Pat Johnson, Myrma Rentfro, June Nightwine.

Cap and Tassel

Membership in Cap and Tassel, honorary for senior women, is based on scholarship, leadership, and service to the University. The symbol of the group, a black mortar with a gold tassel, is placed by the group to new members when they are chosen in Spring. The group is working toward membership in National Mortar Board.

Front row: Jan Marie Fegley, Pati Dey, vice-president; Ann Marie Kuhn, president; Barbara Eidsan, Diane Newland. *Second row:* Edith Krappe, sponsor; Carol Callisen, Judy Maynard, Linda Adams, Margaret Coury, treasurer.

Chinese Student Club

The purpose of the Chinese Student Club is to strengthen the fellowship between the Chinese students on campus and alleviate their homesickness. The group had two speakers on current events of free China. They celebrated Chinese New Year with a party. The group had a picnic at Little Grassy to celebrate Chinese 10-10 Day in October.

Front row: Nancy Lee, Agnes Chia, Catherine Cheng, Clara Sung, Lin-Mei Chang Young, Gabriel Tsiang, faculty advisor; Kenneth Miller, fiscal advisor; Loretta Yah, Lisa Marr, Nora Wang, Venetia Yang, Ping Chuan Chien. *Second row:* Wei-Cheng Lee, Chii-Ming Hwang, Stephen Chen, Hsiang-Tseng Keng, Chi-Hang Lee, Hsi-Lin Lee, Antony Marr, George Wang, Julius Huang, James Hsiung. *Third row:* Jae Huang, Hang Chiang, Tso Wang, Hsiay Tang Ha, Chien Jen Wang, Yih Jian Tai, George Yah.

Christian Science Organization

The Christian Science Organization began the year's activities with a reception for freshmen during New Student Week. The bi-monthly meetings features discussions of Christian attitudes, speakers, and movies. During Religion In Life Week, Mr. Eldrige Murray of Chicago spoke to the members on the "Science of Right Thinking" and showed a movie.

Front row: Loretta Ott, faculty advisor; Bernice Levy, secretary; Ann Pazdera, president; Julia Ann Gibbon, vice-president; Marilyn Austin, Kathryn Davis.

Second row: Ransom Mattingly Jr., Harris Hanser, Thomas Bowlin, Richard Marcotte, Raymond Lambert.

Commercial Art Club

The Commercial Art Club was organized two years ago. Members are VTI students who are enrolled in commercial art and are interested in investigating some of the practical aspects of the field. The club sponsored field trips to the neon sign company in Herrin and to the Dorsey Agency in St. Louis. Spring quarter, the club sponsored an art exhibit.

Front row: Leroy Marsh, Ken Smith, vice-president; Judith Richardson, president; Pat Bumbery, secretary-treasurer; Richard Morton, Richard Holladay.

Second row: Richard Osman, James Christisan, Eugene Tutoky, Ron Purdy, Jimmie Daering, David Kennedy, Earl Peterson, Michael Hemphill.

Egyptian

Under the editorship of Joe Blewett, the *Egyptian* editorial campaign for the past several years, materialized—the instalaltion of signal lights at the Grand street crossing. Also the *Egyptian* moved from the corner of Harwood and Thompson to the Journalism Building.

The annual *Egyptian* Faculty Award, given to an outstanding faculty member selected by the *Egyptian* staff, was awarded to Orville Alexander of the Government Department in April.

Editor Joe Blewett had the responsibility of producing the Egyptian twice-a-week, every week. Blewett is a senior news-editorial major from Carbondale.

Joe Dill, news editor, is a sophomore community newspaper major. As news editor, Dill had to know every news source on campus.

Richard Darby, managing editor, replaced Len Baldyga spring term. Darby is a senior journalism major from West Frankfort.

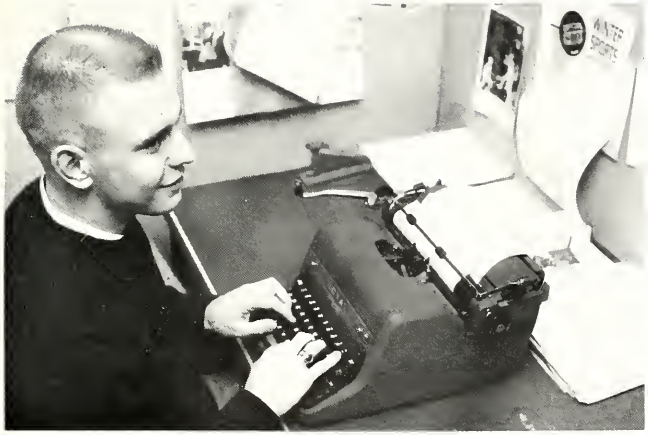

Ron Jacober, sports editor, is a journalism major from Highland. Jacober has pounded out a sports page for the Egyptian for two years.

Tom Sheehan, an advertising major from Belleville, is business manager. Sheehan has managed the business affairs of the Egyptian for two consecutive years.

EGYPTIAN STAFF—*left to right:* Clarence Pratt, reporter; Joan Fricks, reporter; Bob Hays, reporter; Val Biggers, photographer; Mike Brawn, circulation manager; Mickey Sparks, reporter.

Forestry Club

The Forestry Club was organized last spring for those interested in Forestry. Its members can be recognized by their green jackets with the club emblem. Movies, speakers, and refreshments were featured at meetings held every three weeks. Spring quarter, the group made field trips to Shawnee National Forest and the Kaskaskia Experimental Forest.

Front row: N. W. Hasley, advisor; Hans Schreuder, George Folkerts, vice-president; Frank Bailey, secretary; Richard Dickson, president; Bob Gunter. *Second row:* Loyd Rentfro, David Percival, Robert Anderson, Thomas O'Neal, Dennis Ceplecho, David Garney, Gary Meyer, Leo Bauby. *Third row:* Steve Satterfield, David Baumgartner, John Righter, William Allison, Charles Bechtel, Rollin Whited, Bob Wilson.

Gamma Delta

Gamma Delta, an organization for student members of the Lutheran Church, held a banquet during Religion in Life Week at Engel's restaurant. A St. Louis area campus minister was the speaker. The organization won second place in the homecoming parade with their float. They held cost-suppers at the church on Sundays.

Front row: Dr. Jacob Bach, faculty advisor; Laura Berry, Delbert Wolf, Rick Bruno, Kenneth Dry, treasurer; Anita Oberheu, recording secretary; Orville Wolters, president; Erma Roethe, reporter; Martin Oliver, Rev. Ray Rist, pastoral advisor. *Second row:* Nina Nagel, Ada Mae Yardley, Jane Burns, Wayne Zeschke, A. Stiegemeier, Richard Dorsch, Robert Rothmacher, Wilbert Schnepel, John Martins, Phyllis Rising.

Geology Club

The main object behind the Geology Club is to perpetuate and interest students in geology through discussions and field trips. Activities for the past year included a picnic, spring banquet and dance. At the banquet new officers are appointed and George Desborough received their annual merit award for outstanding leadership in the field of geology.

Front row: Raymond Rathermel, Dean McIlravy, Ronald Stump, secretary; Norbert Jerome, vice-president; James Solliday, president; David Nicol, sponsor; Hagop-Jake Ghazarian. *Second row:* George Desbarough, Algirdas Vasylius, Frank Fenzel, Del Wolf, Robert Sinclair, Arthur Barackman, James Watts.

Girls' Rally

The purpose of Girls' Rally, women's service group, is to assemble University women in the spirit of service to humanity. The group sold calenders of campus events, sponsored a mum sale at Homecoming, and led tours of the campus. They award a $250 scholarship to a third-term junior with a 4.5 average. Initiation of new members was held in May.

Front row: Judith Whitecotton, corresponding secretary; Judy Maynard, vice-president; Charlotte McHenry, president; Mary Kay Sharkey, treasurer; Pauline Durham, recording secretary; Fay Petersan, Barbara Stevens, advisor. *Second row:* Sandra Swafford, Ethel Wicks, Sylvia Hawkins, Angie Hodge, Anita Anglin, Jeanne Vine, Janice Grieve, Sue Altmansberger. *Third row:* Freda Merriweather, Ethel Olliverre, Judith Franck, Rose Myers, Jackie Bound, Rosalie Ellisan, Jacquelyn Heath.

Herpetological Society

The Herpetological Society, an extra-curricular activity for zoology majors interested in reptiles and amphibians, held bi-monthly meetings. Dr. Howard Stains spoke to the group in October on the evolution of reptiles. The group made a field trip to the Pine Hill Swamps. They are working on a conservation movement for the area.

Front row: Arthur Aydt, Robert Hudson, Jim Brunner, George Falkerts, secretary; Donald Drapalik, president; Edwin Galbreath, faculty advisor. *Second row:* John Lobenstein, James Smith, Harald Sturgeon, Robert Faber, Jim Barrow, Tharon O'Dell, Brent Grodean.

Home Economics Club

The purpose of the Home Economics Club is to promote the best interests of Home Economics and to encourage friendship among its members. During Freshman Week, the club held a tea for freshman Home Ec majors. A Christmas party for underprivileged children was held at the Nursery School. Joint parties with Agriculture Club were held.

Front row: Raedene Stanley, Madonna Blessing, Barbara Boyd, Bobbie Bullock, Barbara Sue Hogler, Joyce Crouse, sponsor; Wanda Powell, treasurer; Ida Lee, secretary; Mina Jo Platt, president; Marilyn Greenwood, Mabelene Rhoades, Caren Radek. *Second row:* Gloria Vallosio, Judith Roubock, Judy Sudheimer, Betty Goleski, Rosavane Ator, Frances Knewitz, Jan Sulser, Jean Ankenbrand, Sue Elstan, Bonnie Snider, Deloris Hodges, Barbara Braddy, Joyce Kettenhofen, Rosalie Stein. *Third row:* Karen Wernsing, Judy Clonahan, Erma Roethe, Dixie Lea Wilson, Peggy Henderson, Beverly McGill, Barbara Thornsberry, Carol Middleton, Karen Garner, Barbara Ridge, Velma Minor, Kathie Butler, Ruth Mandt. *Fourth row:* Erlene Stumpf, Jo Ann Browning, Phyllis Platt, Beverly Beisswingert, Evelyn Goodman, Mary Edythe Woesthaus, Barbara Taylor, Rosa Stanley, Nancy Miller, Mary Alice Saladino, Sandra Hoffman, Elizabeth Grant, Jane Musgrave, Jeanette Tolley

Honor Guard

Honor Guard is open to any student enrolled in basic Air Science courses who maintains a "C" average. The team participated in "Invitational Drill Meets" at Purdue and the University of Illinois. They also performed at basketball halftimes, Military Ball, and a parade in Herrin. The group spends two hours a week practicing various drills.

COMPETITION—*Front row:* Major Wiley, 1st Lt. Thomas Narris, James Chick, Bill Warren, 2nd Lt. Jerry Natterstad, 2nd Lt. Marvin Howell, Tech Sgt. William Grissan. *Second row:* F. B. Tucker, Ronald Bryant, Marshall Crane, John Welge. *Third row:* David Bayer, James Frailey, Richard Rigg, James Ottalini, Robert Rubien. *Fourth row:* Larry Foster, Ron Dalton, Adolph Daehring, Warren McMillen. *Fifth row:* Robert Bieber, Wayne Holifield, Tom Kelly, Douglas Mitchell. *Sixth row.* Richard Harper, Tim Bennett, Alan Bowek. *Seventh row.* Billy Williams, David Grobe, Brylee Spankroy, John Truitt.

PLEDGES—*Front row:* Major Wiley, 1st Lt. Thomas Narris, David Field, William Narvell, James Crawford, Jerry Harris, 2nd Lt. Jerry Natterstad, 2nd Lt. Marvin Howell. *Second row:* Henry Cardwell, Donald Ingli, Gerald Adair, Jerry Odum, John Flamen. *Third row:* Rudolph Cartwright, Bernard Brandes, Robert Zadek, James Cary, Gerald Upchurch. *Fourth row:* Denny Hays, Thomas Little, Pershing Howell, Verlin Tackett, Thomas Jedlicka. *Fifth row:* Daryl Meier, Clayton Brown, Donald Morgan, Charles Fulkerson, Ronald Harris. *Sixth row:* Anthony Caira, Donno Berry, Charles Pollack, William Endsley, John Lowe. *Seventh row:* Gary Reasons, Louis Dunlop, Ronald Snyder, Raymond Jackson, Fred Bier. *Eighth row:* Jon Shidler, George Wright, James Smith, Keith Elbert, Gerald Eskoff.

Industrial Education Club

The purpose of the Industrial Education Club is to acquaint students in Industrial Education and Industrial Science more closely with industry. The club took a field trip to the Chevrolet plant in St. Louis to observe car production and to the Joppa, Illinois power plant. Their annual spring picnic was held with Iota Lambda Sigma at Giant City State Park.

Front row: Kenneth Hansson, secretary; Martin Oliver, treasurer; Martin Stewart, president; Harold Frazier, vice-president; Fred Culpepper, sponsor; Marvin Johnson. *Second row:* Carl Veach, Melvin Partridge, Harold Skambraks, Glen Walther, Donald Pilney, David West, Jerry Lingafelter, Robert Hanrahan, Reese Hoskin. *Third row:* Virgil Oliboni, Roger Sathoff, John McReynolds, Carl Willis, Ted Coleman, Shelby Shake, Charles Scherrer, Richard Bundy.

Interfaith Council

Composed of the chaplain and student representatives of each religious group on campus the Interfaith Council worked to encourage religious programs and worships. The group held bi-monthly meetings and sponsored discussions of such topics as pacifism and the values of college students. The main event was the sponsoring of Religion In Life Week.

Front row: Rev. Ronald Seibert, advisor; Dale Walker, president; Herb Stemler, treasurer; Dee Alexander, secretary; Richard Rehg, vice-president. *Second row:* Bill Fulkerson, John Mueller, Ronald Plumlee, Rick Bruna, Orville Walters, Dave Buckhiem, Dave Butler.

Inter-Fraternity Council

Inter-fraternity Council exists to unite, govern, and give voice to all fraternity men at SIU. Its purpose is to assist member fraternities to achieve their objectives and goals. Southern's chapter was chosen as the most deserving I.F.C. in U.S. and Canada for its outstanding service to member fraternities, college, community, and fraternity ideals.

Front row: Darwin Wiess, John Crowell, secretary; Sherwin Adelman, vice-president; Rhoderick Key, president; Dennis Ritzel, treasurer; E. E. Zimmermon, adviser; Jerry Wallis. *Second row:* Larry Crowell, Larry Whitehead, Michael Blackburn, Pete Hensel, Gene Schriedel, Ed Beasley, James Connell, Ron Meyer, Charles Steptoe. *Third row:* Edgar Moore, Dick Mendenall, Rex Moore, Terry Cronis, Richard Denton, John Holmes, Roland Burris.

International Relations Club

The purposes of the International Relations Club are to promote better understanding of international problems and American foreign policy and to encourage activities designed to help establish peace and co-operation. Dr. Arthur Lean spoke to the group on modern Russia. With the Office of Student Affairs, the IRC sponsored a model UN General Assembly.

Front row: Seyran Bosol, Lillian Haddad, Norma Momenta, Purificacion Cecilio, Gloria Kingpowell, Roger Abdel-Messih, Ruth Gammon, secretary; Wayne Hanebrink, Rafig Chowdry, treasurer; Jan Marie Fegley, president; Frank Klingberg, faculty sponsor; Arthur Lean, education. *Second row:* Carlos Gruebler, Ravenra Agarwal, Fujiya Ogasawara, Judy Helfer, Jana Miller, Eva Sinreich, Yolanda Fynn, Mary Cozad, Rosa Novak, DonnaLee Krebs, Marge Kloeckner, Dharmasena de Silva, Ronald Earnhart. *Third row:* Somi Kaloti, Harry Mangiaforte, Thomas Oduro-Kwarten, Rigoberto Morales, Sadao Jakanashi, Werner Mayer, Saleem Saffar, Edward Sheridan, Harry Tchejeyan, Mahandas Baligo, Melvin Brooks, Said Darkazanli. *Fourth row:* Robert Emery, Stephen Chen, Chii-ming Hwang, Andri Kahn, Waldemar Roberto, Donald Parker, Khalid Enany, German Rioseco, Gordon Frazier, Mike Tanegawa, Kinzo Endo, Tetsu Kobashigawa.

Iota Lambda Sigma

Iota Lambda Sigma is a professional industrial education fraternity for juniors with a 4.0 average in industrial education and a 3.5 overall average. Speakers for the year included E. M. Claude, head of Ind. Ed. in the State of Illinois and H. H. London, president of American Vocational Association and now at the University of Missouri.

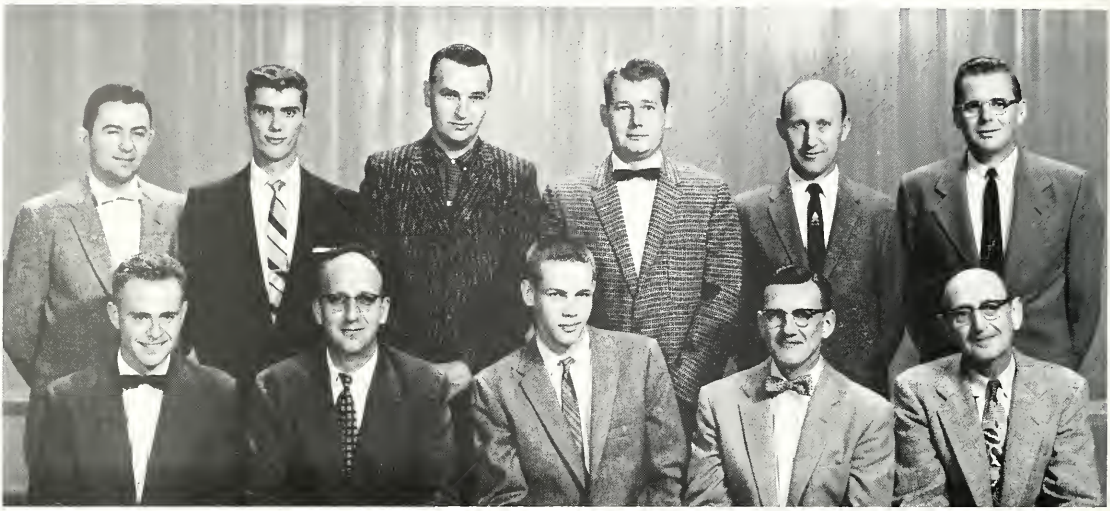

Frant raw: Robert Bishop, secretary-treasurer; Jahn Ericksan, spansar; Charles Daty, vice-president; Wayne Ramp, president; Shelby Shake. *Secand raw:* Robert Dake, Martin Oliver, Albert Gulley, James Pattan, Benny Vineyard, Marvin Jahnsan.

Journalism Students Association

The Journalism Students Association creates interest in the field of journalism. The association sponsors jobs-in-journalism talks throughout the year. JSA gives an annual $100.00 award to an outstanding junior active in JSA. Winner for the last two years has been Joyce Brinkley. The J-Day Banquet is one of the highlights of the year.

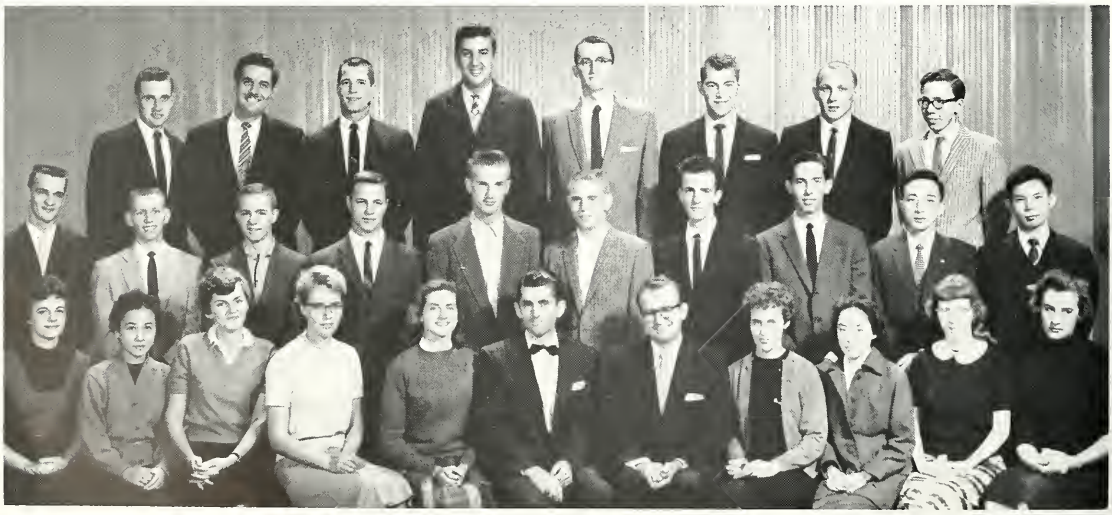

Frant raw: Lais Irwin, Michika Takaki, Susan Wysacke, Janice McNaught, Jayce Brinkley, Wayne Rowland, faculty advisar; Len Baldyga, president; Frances Hamp, vice-president; Venetia Yang, Gretchen Schmitz, Larreen Daarley. *Secand raw:* Robert Mueller, Darwin Wiess, Kent Zimmerman, Louis Wolf, Carl Martz, Ranald Jacaber, Richard Darby, Lan Eubanks, James Hsiung, Ja Huang. *Third raw:* Charles Bundy, Ernest Crice, Joe Dill, Rick Bruna, Bill Christine, Jerry Lynn, Jahn Tarti, Jae Bryant.

Junior Inter-Fraternity Council

The Junior Inter-Fraternity Council is made up of representatives from the pledge classes of each social fraternity. The purpose of the organization is to familiarize the pledges with the functions of the Senior Council and to get acquainted with the pledges of other fraternities. Meetings are held until the pledges become active fraternity members.

Front row: James Grosvenor, Steven Sperounes, Rex Anderson, Walter Porter. Second row: James Lockerby, Clork Hylond, Joseph Martinelli, Oscor King, Edward Yorosz, advisor.

Junior Pan-Hellenic Council

Junior Pan-Hellenic is composed of the pledge class presidents of each sorority. It sponsors five mass pledge meetings to help pledges become adjusted to sorority life and to create unity among the sororities. It is responsible for publishing *"Sorority Bound"*, a pamphlet containing information about sororities for prospective rushees.

Front row: Sue Quick, Rita Moll. Second row: Lyndo Love, Senior Pan-Hellenic representative; Jenelle Helms, Lynne Francisco.

Kappa Delta Pi

Kappa Delta Pi is an honor society in education. Its purpose is to recognize people with high scholastic achievement and to encourage the improvement of the teaching profession. Members must maintain a 4.25 average, have a 4.5 average in education, and be a junior. Annual events are an initiation banquet in spring and a reception at homecoming.

Front row: Judith Jack, Carla Caffay, Pat Telford, Carol McGregor, Nancy Young. *Second row:* Evelyn Ricke, counselor; Sylvia Curtis, Rose Ehrlich, Gladys Gosnell, Carroll J. Swartz, Paul Osorio.

Kappa Omicron Phi

Membership in Kappa Omicron Phi, national honorary home economics fraternity required a 4.0 overall average. In December, the group had the annual Founder's Day banquet and candlelight ceremony. An award is given to the girl who has contributed the most to the Home Economics Department. The annual Mother-Daughter Day banquet was held in May.

Front row: Madonna Blessing, treasurer; Wanda Powell, recording secretary; Mabelene Rhoades, president; Mrs. Mary Louise Barnes, sponsor; Judy Lee, second vice-president. *Second row:* Elizabeth Goleski, guard; Barbara K. Taylor, first vice-president; Barbara Boyd, Ermo Roethe, corresponding secretary; Mina Jo Plott.

Marketing Club

The Marketing Club is organized to foster scientific study and research in the field of marketing. Thirty-five members attended the Student Marketing Symposium in Chicago last year. Speakers for the year were Professor Waters of the University of Indiana and Professor Hueg of the University of Illinois.

Front row: Kenneth Gibson, Roger Rehmer, vice-president of committees, Robert White, vice-president of programs; Sue Gerhart, John Murphy, president; Rex Moore, treasurer; Les Sommers, secretary; Jerry Cyrier, Dale Cantrell. *Second row:* William Bond, Larry Reed, Arnold King, Allen Wilson, Glenn Buske, Jimmie Whiting, Saleem Saffar, Robert Mason, Robert Lutgen, Robert Owens, Lyle Smith. *Third row:* Roy Nierman, Francis VanSickle, Steve Stroup, Louis Pape, Lloyd Hudgins, Fred Funke, Benedict Czyl, Edward Murray, Richard Whittington, Carleton Randolph. *Fourth row:* Darwin Diss, William DeVore, Robert Dickson, Donald Keil, Terrence Ross, Richard Suhre, William Brooks, Dennis Ritzel, Andrew Salm, David Vanarsdall.

Men's Residence Halls Council

The purpose of the Men's Residence Halls Council is to promote better relations between the men's residence halls and the University. The group furnished baskets for needy families. They sponsored the annual residence halls' open house and dance in spring. The group sponsored candidates for all school elections.

Front row: Robert Sturm, Frank Doloszycki, Joseph Zaleski, advisor; William Rogge, advisor; Bob Frassato, vice-president; Charles Crout, president; Donald Seals, secretary; Jerry Marchildon, Don Gibbs, treasurer; Larry Blumenstock. *Second row:* Mike Bender, Tully Townsend, Bill Katich, William Edwords, Jerry Wittenauer, Mark Walker, Jack Hagerup, Art Payne, Eugene Shaw, Edwin Tendick, Robert Brown, John Ostarello. *Third row:* Michael Hemphill, Lionel Pichery, John Murray, Oscar King, Wayne Kuncl, John Truitt, Donald Clucas, Morris Huelskoetter, James Kopplin, George Wright, William Darling.

Obelisk

Carl Martz, senior journalism major from Windsor, was editor of the 1959 Obelisk.

In cramped quarters in the Student Union, the staff of students produced the 1959 *Obelisk*. Approximately 20 students worked on the *Obelisk* at one time or another throughout the year. The purpose of the *Obelisk* is to tell the story of each school year.

The *Obelisk* has won several awards in the past and is being recognized nationally. Last year the 1958 *Obelisk* received a First Class rating from the Associated Collegiate Press.

Dr. Donald Grubb replaced Charles C. Clayton as the faculty sponsor during March of 1958. One of the major activities of the *Obelisk*, other than distribution of the book, is the trip to the ACP convention. Carl Martz, editor, and Marian McBride, associate editor, and Dr. Donald Grubb, faculty sponsor attended the convention in Chicago.

Ron Rathberger, Ron Vaskie, and Marian McBride, associate editors, wrote copy and drew layouts for the Obelisk.

STAFF MEMBERS—Al Tucker, sports editor; Joni Kadlubiak, Sue Quick, Gretchen Schmitz, Betty Pinkerton. Seated: Dr. Donald Grubb, fiscal sponsor.

STAFF MEMBERS—Donna Duncan, Barbara Green, Larry Zink, Judy Barker, Gail Miller.

OBELISK PHOTOGRAPHERS — Tom Markle, Jack Cooper, Dr. William Horrell, Jerry Summers, Lowell Lee.

Mu Phi Epsilon

Mu Phi Epsilon is a national professional music sorority. To be eligible, women music majors must have a four point average in music and a three point over-all. The group gave a recital of American Composers in April and participated in a Lenten Recital with other area chapters at Washington U. in St. Louis. They also served as ushers at local recitals.

Front row: Mary Cozad, treasurer; Mary Dycus, chaplain; Barbara Eidson, vice-president. Nada Binnion, president; Jerrie Dean, recording secretary; Joyce Navo, corresponding secretary; Marie Holifield. *Second row:* Judith Keene, Mary Alice Davis, Helene Barnes, sponsor; Wanda Keistler, Barbara McEndree, Leloris Dollens, Linda Searles, Pat Mason, Nancy Parker.

VTI Advisory Council

The main purpose of the VTI advisory council is to advise other boards and faculty on the conditions that arise at the VTI campus. It is composed of one member from each department, and two faculty advisors. Activities sponsored by the council have included an all VTI student body picnic and a banquet for graduates. Both are held in the spring.

Front row: Herbert White, sponsor; Connie Link, treasurer; Charlotte Baker, secretary; Eugene Helmkamp, president; Diann Oros, Carol Schaefer, Geraldine Sundelius, sponsor. *Second row:* Ronald Rathberger, David Kennedy, James Harrington, Roger Weber, Harry Eastman.

Newman Club

Newman Club, Catholic student organization, met every week for a religious discussion and social gathering. They sponsored a Communion Sunday once a month followed by a coffee and doughnut hour. The group had a party for every holiday and sponsored a Homecoming float. Rev. Glennon spoke at the Day of Recollection in February.

Front row: Rev. Ronald Glennon, director; Marietta M. McCance, Anita Davenport, Kagee Gullicksrud, vice-president; Brian Merriman, treasurer; David Boudreau, president; Mary Kay Shorkey, recording secretary; Jody Jacobucci, corresponding secretary; Marge Dobney, Judith Drone, Elizabeth Meehan, faculty sponsor; Rev. Robert Hutch. *Second row:* Betty Bargsmiller, Mary Woll, Sue Fligor, James Lowney III, Mike Bresson, Ronald Kietzmam, Dennis Ronek, Don Hutsch, Irene Tennes, Gretchen Schmitz, Fredo Siener. *Third row:* Robert Hanrahan, Robert Mitsdarffer, Tom Filippini, Walter Drone, Dave Mueth, Roman Dobkowski, James Barrett, Ivan Loch, John Kiefen, Stan Chesnek, Harry Summers. *Fourth row:* Ben Czyl, Walter Kemnitz, Robert Pilgrim, John Dreos, Anthony Mathews, Ron Larkin, Bob Tennes, Waldemar Roberto, Robert Shobe, Phil Cler.

Front row: Shirley Ann Breeze, Carole Brunskill, Sandy Mielke, JoAnn Sgroi, Marlene Peterson, Georgianne Tanner, Patricia Lanthrum, Mary Derrington, Sharon Nemeth, Theresa Raffaelle, Marilyn Geltosky. *Second row:* Mary Edythe Woesthaus, Beverly Dimig, Marietta Fletcher, Joan Molitor, Rita Woesthaus, Susan Wysocke, Lois Irwin, Janet Bleem, Patricia Jines, Martha Ely, June Schimpf. *Third row:* Karen Schneider, Ping Chuan Chien, Ed Smith, LeRoy Luketich, Dave Buchheim, Stephen Scates, James Keiner, Mary Blietz, Mary Theresa Lockey. *Fourth row:* Daryle Green, Raymond Scherrer, Thomas Swink, James Kapp, Albert Labuda, Ronald Deady, Robert Frey, Ted Caleman, Dave Butler.

Senior Pan-Hellenic Council

Senior Pan-Hellenic council is composed of representatives from each social sorority on campus. The group is responsible for formulating policy matters for the sororities. A major change in policy was responsible for pre-school Rush Week, held for the first time this year. The main event of the year, Pan-Hellenic Workshop was held in the spring.

Front row: Diane Newlond, Emma Jean Richardson, Doro Brown, Gwendalyn Ghibaudy, treasurer; Yolanda Paesano, president; Jeanine North, vice-president; Lois Welch, recording secretary; Linda Adams. *Second row:* Juanita Zaleski, sponsor; Joan Midgett, Lynda Love, Marty Williams, Janet Bradley, Glenda Smith, Marilyn West.

Parent's Day Committee

The Parents who visited Southern had an entire day of events planned for them by the Parent's Day Committee. Tours of the campus, style show, luncheon, football game, pizza supper, and a parent's day dance were the day's activities for the parents. Parents of the day were Mr. and Mrs. Fred Kuhn and Mrs. Robert MacDonald.

Front row: Sara Teschner, Georgine Steidel, co-chairman; Gary Bengston, co-chairman. *Second row:* Bev Short, Warren McMillen, Vivian Margenthaler, Jim Crisman, Peggy DeRousse, Ed Beasley, Marvin Howell.

Phi Eta Sigma

The major event of Phi Eta Sigma, national freshman male honorary society, was the initiation of new members in Spring. To be eligible, a freshman must maintain a 4.5 average. The society plans to conduct a tutoring service beginning next fall. Members of the society enjoyed picnics and other socials with Alpha Lambda Delta, honorary for women.

Front row: William Rogge, E. C. Coleman, William Schneider, I. Clark Davis, advisor; Joe Collmon, historian; Steve Stroup, secretary; Robert Green, president; Ronald Kietzman, treasurer; Joe Bryant, corresponding secretary. *Second row:* John Crowell, senior advisor; Claude Gunter, Alan Tucker, Charles Baker, Jeff Troutt, Jareld Picontine, James Eddings, Willie Brown, Jr., George Weaver. *Third row:* Frank Fiorina, Denny Rotramel, Jackie Purdy, Charles Wade, Richard Hughes, Carl Mitchell, Bobby Joe Gunning, Andrew Dewees, Bryan Davis.

Phi Kappa Phi

Phi Kappa Phi, an all University scholastic society open to graduates, undergraduates, and faculty members, was originated in 1955. During the winter, Carl C. Lindegren, microbiology, gave a talk on "Biological Implications of Survival". Membership is limited to the upper 10% of the senior class and upper 10% of graduates.

Front row: Donald Dropalik, Chas. Gordon Wade, Leonard Baldyga, Harvey Fisher, vice-president; Donald Grubb, corresponding secretary; Herbert Portz, president; Robert Loyer, secretary-treasurer; Harris Rubin, Thamos Purcell, Edward Perks, Carl Lindegren, Cameron Garbutt. *Second row:* Alice Anne Foley, Betty Lou Green, Kay Ottesen, Maralyn Sue O'Neil, Judith Moynard, Karen Asselmeier, Jane Charles, Kay Hayden, Sandra Waugh, Aleotha Mifflin, Mary Bliet, George Morrow Jr., Douglas Lawson. *Third row:* Thomas William Hancy, Robert Summerfelt, Justine Stephens, Marie Holifield, Adeline Hoffman, Karl Nueruberger, Stephen Boyce, Larry Grime, Duncan Lampman, Glen Diamond, John Crowell, Amos Block. *Fourth row:* Emmett Cockrum, Donald Parker, Ross Schneider, Peter Marris, Neil Hosley, Arthur Leon, Milton Shute, Wendell Keepper, T. W. Abbott, A. W. Bark, Lawrence Larson .

The purpose of Phi Mu Alpha is to promote perfection in the composition of music, to promote loyalty to the alma mater, and to promote fraternal spirit among music students. Activities for the past year included a smoker for members which Dr. Henry Bruinsma of the Department of Music spoke on "The Aims of the Fraternity and its purpose."

Phi Mu Alpha

Front row: Charles B. Rogers, warden; Rhoderick Key, Dan Laucks, president; Fred Bertram, secretary; John White, treasurer. *Second row:* James Shea, Carl SaFarik, David Friend, George Haltzscher, Marvin Bishop, John Davee.

Pi Mu Epsilon is a national honorary mathematics fraternity open to math majors who have maintained a 4.25 average in math and a 4.0 overall average. Mr. Mortan Kenneth spoke to the group about "Beta-Meta Mathematics". Spring quarter, the annual Initiation Banquet was held and the group sponsored the annual problems contest.

Pi Mu Epsilon

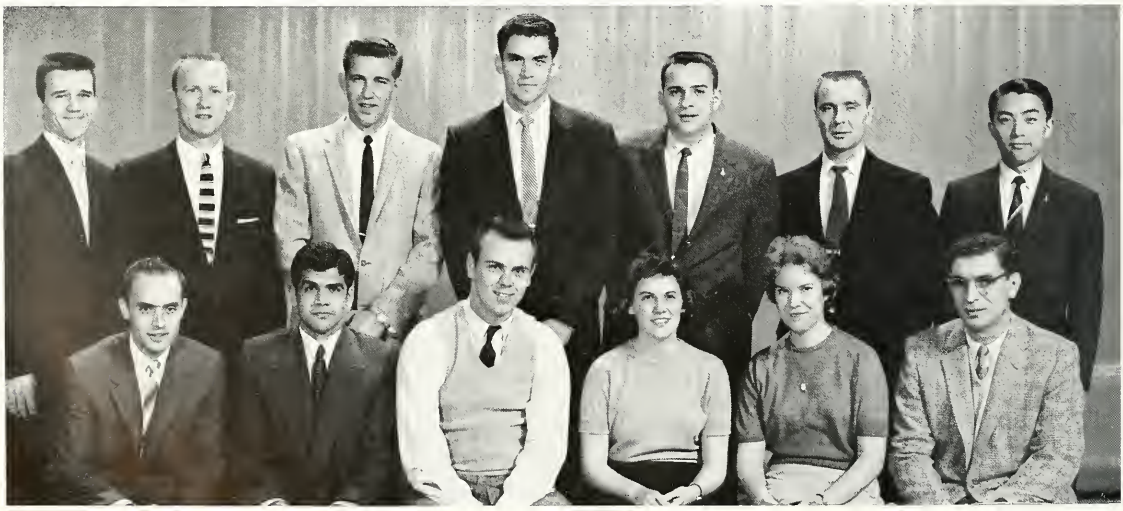

Front row: Abd Daqqaq, Riad Daqqaq, Donald Parker, president; Joyce Perkins, treasurer; Barbara Craig, secretary; Morton Kenner, faculty advisor. *Second row:* Dennis Bechtlofft, Bryan Davis, Ronald Ganschinietz, Carl Mitchell, Ross Schneider, Paul Phillips, Churl Kim.

Pi Lambda Theta

The purpose of Pi Lambda Theta, a national education honorary and professional association for junior and senior women, is to maintain highest standards of scholarship and professional preparation and to foster professional spirit and fellowship. Monthly programs featured guest speakers such as Miss Hazel Crain who spoke on the Turkish school system.

Front row: Alice Rectar, Mary Alice Carnaghi, Janice Holloway, Sally Smith, Nancy Micheli, Ellen Magaon, Barbara Gill, Susan Alexander, Linda Stevens. *Second row:* Zelma Jung, Maxine Mann, Rebecca Baker, Evelyn Walters, Edra Bricker, treasurer; Judy Maynard, vice-president; Helen Zimmerman, faculty advisor; Nancy Maan, president; Karen Asselmeier, corresponding secretary; Shelia Rae Halt, Sharan Lawder, Peggy Carr, Linda Adams. *Third row:* Adeline Hoffman, Meta Hall, Mary Ann Elder, Mabelene Rhoades, Barbara Boyd, Justine Stephens, Lyndal Stanley, Roberta Crisman, Elva Merchant, Virginia Hailey, Clara Mullen, Deanna Sprind, Diane Walther, Mary Jo Cazad, Ann Hughes, Florence Ceney. *Fourth row:* Lillian Gale, Aleatha Mifflin, Patricia Johnson, Rina Fiari, Ruth Huller, Karen Schneider, Danna Treece, Nancy Rigg, Gertrude Ficacelli, Nada Jo Binnian, Jean Green, Rose Ehrlich, Jacqueline Baund, Mary Blietz, Carol Callisen, Betty Abercrombie, Rosalie Stein.

Pi Omega Pi

Pi Omega Pi is an honorary fraternity open to business education majors with a "B" overall average. The group has meetings once a month, at which it evaluates films on Business Education, has round table discussions of problems of beginning business teachers and has lectures by various staff members in business education.

Front row: Mrs. Denzel Carter, president; Barbara Beaty, corresponding secretary; Sharan Lawder, vice-president; Ardis Odum, recording secretary; Sally Easton, Bernadine Hamilton, Mrs. Patsy Telford, Mrs. Linda Absher, Dr. Viola DuFrain. *Second row:* Dr. Harves Rahe, spansor; Peggy Carr, Mrs. Doris Brown, Mrs. Betty Lou Shumaker, Mary Derrington, Judith Sirles, Joyce Cox, Deanna Sprind, Phyllis Sue Kabler, Emilie Uchtman, Margaret Seibert, Nancy Marshall, Mrs. Phyllis Hill, Mary Lou Locke, Danna Treece, Mrs. Louise Spurlin, Raymond Shannon, Dr. Leonard West.

American Rocket Society

The purpose of the American Rocket Society is to interest and inform students about recent advancements in rocketry. Members of the organization publish a pamphlet on safety measures for amateur rocket builders. The group had speakers and movies on rocketry and members volunteered their services to high school groups in the Carbondale area.

Front row: Stephen Williams, James Medlin, Linda Jennings, carrespanding secretary; Priscilla Hall, Danna RuBina, Danald Ingli, William Rueff, James Jenkins, vice president. *Second row:* Fred Smith, Lawrence Larsan, treasurer; James Barrett, Charles Libby, Richard RuBina, president; William Cale, Gearge Wright, Herbert Raminger.

Alpha Kappa Psi

Southern obtained the 114th chapter of Alpha Kappa Psi, professional fraternity for male business administration and economics majors, in the spring of 1959. The fraternity replaced the Professional Business Club. During the year the club had meetings once a month featuring speakers from the business world.

Front row: John Ingram, Earl Turnipseed, Dennis Ritzel, Tany Pechenina, Steven Swartz, Omer Bader, Kenneth Gibsan, David Vanarsdall, Don Brummet, Wallis Adell. *Second row:* Danald Niepoetter, Andrew Salm, Robert Seepe, Frank Stamberg, Vernan Marrisan, Rex Maare, secretary; John Murphy, vice-president; Les Sammers, president; James Crisman, treasurer; Theetis Hill, Everette Hang, Robert Vakac, advisar; John Rahleder, J. D. Carney. *Third row:* Robert Owens, Dauglas Edmands, Graves James, Francis Van Sickle, Wilbert Wetzler, Lauis Pape, Darwin Diss, Larry Suppiger, Elwaad Brammer, James Rees, Jerry Thamas, Sherwin Adelman, Tam Bahr, David Voice, Robert Ream, Paul Miller, Gearge Bissey. *Fourth row:* Philip Legendre, James Laughlin, Ranald Lee, John Reich, James Faley, Rager Drane, James Fletcher, George Tampkins, Larry Lakin, Dennis Ranek, Steve Straup, Dave Fleming, Billy McClaskey, Rodney Dinges, Ranald Hapkins, Richard Cruse, John Skeels. *Fifth row:* Raymond Carusa, Joseph Martinelli, Robert Agent, Larry Grosenheider, Richard Blawrack, Anthany Nervine Jr., John Chapman, Richard Corsa, Allen Jenness, Dale Greeney, Gaylen Krause, Mike Starr, Edward Perks, Gearge Yah, Ed Anderson, Gerald Cyrier.

Sigma Beta Gamma

Sigma Beta Gamma, reorganized this year is now restricted to radio and television majors and minors. Many guests are brought to campus for informal meetings so that students may learn about areas not covered in the classroom from people in the field. Guests this year included Peggy Jostedt, Buddy Blackner, and Brad Whitney.

Front row: Wally Clark, Joan Lash, Ron Gallina, Bill Moore, Joseph Leonard, advisor; George Hudspeth, president; Sam Knight, Jr., secretary-treasurer; Kenneth Knight, Jr. Second row: Bill Ganey, James Hawkins, Jack Baker, Jr., Darwin Manuel, Ken Buzbee, Darrell Bell, Tony Schrage.

Social Senate

The Social Senate, an arm of the Student Council, controls campus money-making activities and changes in rules and regulations, governs social functions, and campus activities. The group is made up of a member from each service and governing group. The social senate sponsored the registration dance and Christmas Week.

Front row: Jeanine North, Lois Welch, Peggy DeRousse, Jan Marie Fegley, secretary. Second row: Robert Iwasyk, Jerry Marchildon, Gene Schriedel, vice-president; Carleton Randolph, president; Frank Bailey.

Singing Squadron

The outstanding event in this year's activities of the AFROTC Singing Squadron, established in 1952 by Col. MacMillan, was its appearance on the Russ David TV show in St. Louis just before Christmas. More routine performances of this group of 60 cadets; however, include entertaining, free of charge, various civic organizations and University Clubs, plus its annual participation in the Easter Services on Bald Knob.

Front row: Charles Tayler, director; Sgt. Stelling, Kenneth Kirkpatrick, Orvil Cloy, Gene Horner, James Spiller, Robert Green, Robert Quackenbush, Wayne Kuncl, John Latta, Eugene Wiggins, Marie Holifield, pianist; Horst Marschall, Squadron commander. *Second row:* Lester Snyder, Lindsey Williams, Morvin Shipley, Russ Wright, David Harvey, James Patterson, Louis Boscarine, Walter Porter, Larry Stone, Tom Horvengt, Larry Jarvis. *Third row:* John Ballance, Jerry Lambert, Fred Bunnell, David Scortz, Jerry Stone, Jim Dalton, John Mueller, Terry Blaies, John Beatty, David Carter, Unidentified, Mike Beatty, Ronald Former, Michael Sloyton. *Fourth row:* Larry Jacober, Jim Torr, Terry Edwards, Tommy Cook, Ted Funkhouser, Larry Miller, Bill Perry, Charles Ronn, Leonard Trompe, John Schleper, Jerry Meyer, George Camp, Larry Jarvis, David Cochran, Kenneth Fraser, Joy Kennerly, Bob Wheeler.

Sigma Delta Chi

Sigma Delta Chi, professional journalistic fraternity, is made up of men who have taken a pledge to make journalism their career. Speakers during the year included Dr. H. R. Long who spoke about his trip to Formosa and Don Hecke, editor of the *Carlyle Union-Banner*. Sigma Delta Chi gives awards to outstanding journalism students at the J-Day banquet.

Front row: Bill Christine, vice-president; Carl Martz, secretary; Charles Serati, president; Ronald Jacober, historian; Richard Darby, treasurer. *Second row:* Joe Dill, Len Baldyga, Charles Schleper, Joe Blewett, Charles Clayton, advisor.

Southern Players

The purpose of Southern Players is to promote interest in the theatre arts, to foster school pride, and to promote fellowship among its members. To accomplish this, a well-rounded program of entertainment including five major productions and three children's plays were produced on campus. The Players took two plays on tour throughout Southern Illinois.

Front row: Margaret Danell, Jerry Feezel, Benida Pryor, Paul Janes, historian; Ann Hughes, treasurer; Joe Miller, president; Becky Burraughs, vice-president; Joyce Freed, secretary, Don Gilbeland, Peggy Chaffee. *Second row:* Dr. Christian Mae, Janet Schnur, Bernard Brandeis, Joann Jaffee, Bill Sugg, Linda Adams, Fred Miksch, Doris Draege, Larry Vitale, Karen Bartak, Dave Voice, Daral Dial, Roger Long, Nedra Clay, Ruby Ballentine, Mary Gum, Dr. Archibald McLead, chairman of theatre department.

Student Christian Foundation

The Student Christian Foundation provides a center for worship, recreation, and religious study. Sunday evening vespers and supper club, and a Wednesday night study break were held throughout the year. The members entertained at Anna State Hospital and worked at the Children's Service Center. Fall and spring retreats were held at Little Grassy.

The SCF held a Christmas party for the orphans at Hurst-Bush Orphans Home.

SCF emphasizes the international aspect in their Homecoming float.

Front row: Nellis Lybarger, Nancy Stevensan, John Orr, Rasie Laughlin, Martha Arnald, financial secretary; Herbert Stemler, vice-president; David Winters, president; Darrell Bell, Virginia Tate, Janice Pilney, Robert Stout. *Second row:* Suntry Tanphiphat, Doretta Bawers, Reuankea Kuyyakanon, Sue Lawder, Karen Kennerly, Clara Jones, Lais Teabeau, Cora Stinson, Carol Wehrheim, Connie Mathis, Janet Lawder, Audrey Shurpiet. *Third row:* Bung Ihn Lee, Prasin Sophanbaan, James Eddings, Richard Fears, William Laughlin, Steve Stroup, Malcolm Gillespie, William Mills, Mark Walker, James Warren, Ronald Brown, John Kalbfleisch, Jay Kennerly, Dale Kostner.

Student Education Association

The Student Education Association, a professional organization for future teachers, held bi-monthly meetings featuring panel discussions, movies, and speakers. Dr. Donald Boydston spoke on "Outdoor Education" and Dr. Arthur Lean on "Russian Education". The group entertained high school FTA clubs. Their stunt for the Homecoming parade won first place.

Front row: Dr. Jacob O. Boch, sponsor; Annamarie Voelker, Mary Smith, Lando Sims, Mary Carolyn Cruse, Rosalie Ellison, Melinda Hayer, secretary; Mary Beth Warren, vice-president; George Bueltmann, president; Sandra Swoffard, Ruth Huller, Pat Hallada, Emma Lou Setzekorn, Shirley Twente, Linda Bradley. *Second row:* Joyce Cox, Barbara King, Martha Johnson, Nancy Caultas, Velma Hunter, Joyce Gowin, Donna Lee Krebs, Hazel Baker, Patricia Brush, Mary Dolan, Marge Dobney, Anita Davenport, Mimi Goodey, Carol Fehn, Arlen McCoy, Mary Nisbet, Marilyn Headley, Diana Gowin, Phyllis Rising, Doris Jean Taylor. *Third row:* Agnes Holt, Suzanne Owens, Benita Black, Clara Lows, Judy Jacksan, Deanne Ehret, Deanna Sprind, Shirley Adkins, Sally Smith, Mabelene Rhoades, Mary Steinberg, Phyllis DeWeese, Terry Ryan, Shirley Cullum, May Rascaw, Lula Saliba, Dorothy Windland, Mary Tretter. *Fourth row:* Georgie Maschenrass, Valera Schultz, Barbara Gill, Clemens Moore, Jerry Ritter, David Weimer, Phil Cler, James Magaria, John Kollins, Richard Czerwinski, Jerry Coffel, Chester Phillips, Carl Purnell, Dian Johnson, Marilyn Helberg, Mitzie Von Buskirk.

Southern Spirit Council

Southern Spirit functioned to organize and promote the spirit of SIU. During the year the club organized the freshman tug-of-war in conjunction with New Student Week, arranged transportation for out of town games and worked with the card section. They also formed and selected members for Old Yeller, an honorary spirit organization.

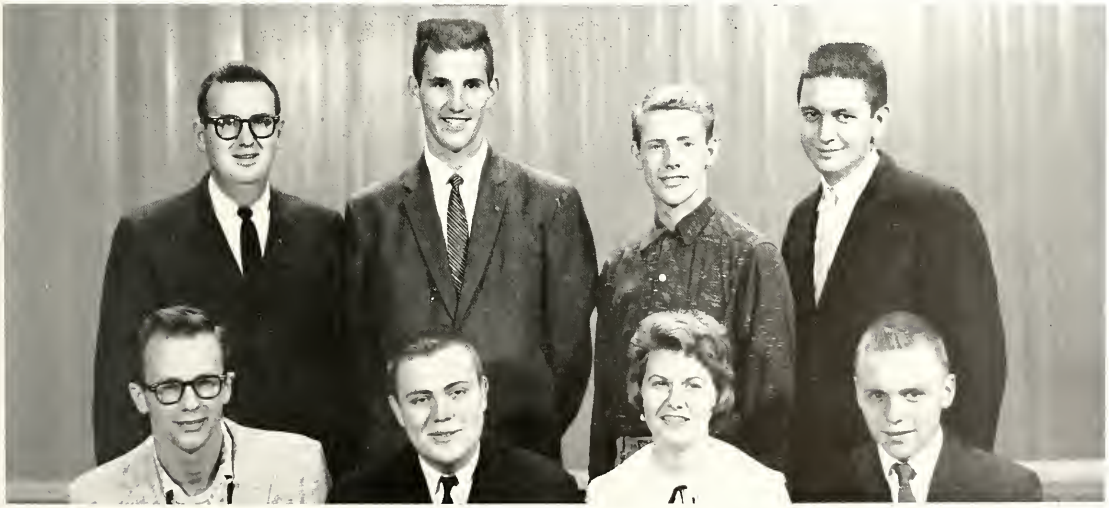

Front row: Edward McGuire, sponsor; Lee Clark, co-chairman; Jeanine North, Bruce Bogg, co-chairman. *Second row:* John Carlisle, Ted Moske, Paul Jones, Paul Norman.

Student Government

Student Government began the year with a new constitution. The constitution was adopted by the student body during the spring term of 1958. The new government took form with William Berry, president, and Jerry Feezel, vice-president, of the student body.

Under the new constitution, student government divided and fixed the responsibilities between the legislative, executive, and judicial departments. Each department was obligated to concentrate in particular areas, and then with a coordinated approach the student government could best represent student thinking.

The legislative branch was given several basic responsibilities such as the "power over the purse", to bring up ideas and stimulate thinking, and then to formulate them into policy recommendations.

The executive branch was created to serve as the administrator to free the council from basic research projects, so they would have the time to weigh the facts and make mature sound recommendations to the administration. The executive branch would also be the spokesman for the student body through the president on the established council policies.

A Student Government project this year was the bond issue at the general election during November. The Council had a post card campaign and visited high schools urging voters to vote for the issue.

William Berry, junior from Granite City, served as president of the student body. Berry, a pre-law student, was the first president elected under the new constitution.

Art Carlisle, N.S.A. Coordinator, looks over a letter with his secretary, Judy Marchildon. Carlisle was appointed National Student Association Coordinator after the Student Council joined the U.S.N.S.A. last year.

JUDICIAL BOARD—John Carlyle, Dou Taber, Mag Caury, Ed Swick, Marsha Van Cleve, Willie Brawn, Jr.

JOURNALISM COUNCIL—*Front row* Ann Turner, Danna Blaseck, David Kammler, Dick Taylar. *Second row* Bill Berry, president; Edward Bencini, faculty advisar; Jim Haynes.

COMMISSIONERS—*Front row:* Bill Berry, president; Ann Turner, Educatianal Affairs; Mary Kay Sharkey, Campus Service; Jan Fegley, International Student Affairs. *Second row:* Betty Jasper, secretary; Bob Hunt, Student Affairs.

STUDENT COUNCIL—*Front row:* Jerry Feezel, vice-president of student bady; Yvonne Antan, Bernadine Hamilton, recording secretary; Sandra Waugh, Kagee Gullicksrud, Jaan Midgett, carresponding secretary; Ethel Beltz, Zelma Jahnsan, Jahn Crowell. *Second row:* Harald Heller, Thamas Mabry, Ken Cannan, James Cannell, George Falkerts, Todd Piller, Jaseph Sepich, Ran Meyer, Albert Kendricks, faculty advisar.

Student Union

STUDENT UNION BOARD—Seated: Kay Gaylord, Dan Bode, vice-president; William Bleyer, advisor; Ken Dry, president; Jeanine North, Zelma Johnson, Charles Williamson. *Standing*: John Crowell, Emil Spees, Ken Orstead, John Caynak.

The Student Union, most popular meeting place on campus, dream neared reality during the year. The ground-breaking ceremony for the construction of the New Student Union was held on March 13, 1959. Even though it was Friday the 13th, everybody pitched in with their shovel and helped break the ground.

The Student Union sponsored several activities at the Eaves in Anthony Hall. One of the more popular events was a Smorgasbord date party. The Union sponsored several after-game dances in the Union throughout the year. A free trip to Giant City and Southern Illinois area was another activity for the students under the Student Union program.

With the Audio-Visual department, the Student Union sponsored movies at Furr Auditorium on Friday and Saturday night throughout the year.

The Student Union held the first "Harmony Contest" on campus. The contest featured several quartets and harmony groups. The winning group was the "Blue Tones".

The Student Union had a very successful year and is looking forward to the new structure on Thompson Street.

MIDWEEK COMMITTEE—*Front row*: Kay Gaylord, Joan Fricks. *Second row*: Priscilla Stowe, Peggy Gallagher, Larry Pemberton.

SOUTHERN ACRES BOARD—*Front row*: Frank Doloszychi, Fron Storwalt. *Second row*: Ken Orstead, Peggy Behro, Judy Cox, Nancy Howel, Susan Bernard, John Coynak.

FRIDAY NIGHT ACTIVITIES COMMITTEE—*Front row:* Marian Thompson, Marietta Fletcher, Pat Harrison, Ellen Dick, Betty Jasper, Gayle Raser, Ran Wilson. *Second row:* Dan Gleason, Suzanne Miller, Emil Spees, Nannie McDonald, John Crowell, Ann Krutsinger.

SATURDAY NIGHT ACTIVITY COMMITTEE—*Front row.* Cathis Iauka, Jae Patterson, Juldine Scherer, Caralyn Carson, Don Braida, chairman; Jack Baker, Sandy Irmis, Ginny Hattendorf, Brenda Bradley, Jim Williams, Robert Searles, Barbara Green, Peggy Gallagher, Mike Brown, Mary Jane Dentan.

STUDENT UNION COUNCIL—*Front row:* Priscilla Stowe, Karen Claybaugh, Frank Dalaszycki, Sandy Irmis, Virginia Hattendorf, Pat Harrison, Marietta Fletcher, Marietta Abernathie, Yolanda Paesana, Doris Steinmarch, Mickey Sparks, Susan Bernard. *Second row:* Thomas O'Neal, Bob Searles, Cathie Iaukea, Suzanne Miller, Jim Williams, Daniel Gleason, David Taylor, Jack Baker, Gene Schriedel, Donald Schmidt, George Mahoney, Judy Shackelford, Donna Schuchard, Larry Crowell, Mike Salliday. *Third row:* Ci-Ci Carson, Peggy Gallagher, Karen Goettler, Betty Jaspers, Gayle Raser, Ann Krutsinger, Barbara Green, Juldine Scherer, Sharon Lucier, Brenda Bradley, Gail Miller, Peggy Behra, Ellen Dick, Jae Patterson.

WSRV . . . Southern's Radio Voice

Left to right: Joseph M. Ripley II, associate director of Broadcasting Service; Richard C. Uray, Broadcasting Service supervisor; Buren C. Robbins, chairman of Radio-TV Department and director of SIU Broadcasting Service; Julian D. Emlen, technical director of Broadcasting Service; Robert Gwyn, Broadcasting Service supervisor. Center: J. Joseph Leonard, station supervisor.

William J. Moore, program director; Kenneth E. Knight Jr., operations supervisor; James E. Hankins, station manager.

WSRV . . . Southern's Radio Voice . . . was first heard in Southern Illinois, and adjacent states, on September 19, 1958. This marked the completion of another expansion phase for the Department of Radio and Television at SIU. Since 1950, under the guidance of Chairman Buren C. Robbins, Radio-TV has grown from a one man unit into a full-fledged academic and service department offering an undergraduate major and minor in Radio-TV; operating the SIU Broadcasting Service (producing radio & TV programs for area distribution); and directing the activities of radio station WSRV.

The University's new 22,000 watt FM radio station carries a complete schedule of programs centering on educational and informational materials as well as a wide variety of entertainment programs. Programs are produced by students. Management, administration, production, engineering, talent, and programming experiences are open to all who wish to learn.

CONTINUITY AND TRAFFIC—Hal McRaven, continuity assistant; Sam Knight, traffic manager; Joan Lash, continuity director; Tom Little, traffic assistant; Tony Sehrage, Jenny Sullivan, continuity assistant.

ACCOUNTS—Darwin Manuel, account supervisor; Ron Galina, account representative; Bruce Bagg, account representative.

ANNOUNCING STAFF—*Front row*: Bill Goiney, Ron Farmer, Bill Wohlfarth, Tony Altobelli. *Second row*: Mal Duncan, Gordon Miller, Don Bode. *Third row*: Ron Dorris, Jim Lash, Ken Buzbee.

PRODUCTION—Dave Reno, unit manager; Ray Lowes, supervising engineer; George Hudspeth, production manager.

PROGRAMMING—Dave Reno, Jim Lash, Don Bode, Bill Clark, music director.

Student Nurses' Association

The SIU chapter of the Student Nurses' Association, organized in 1957, aims to provide a bond among those studying nursing at SIU, to increase knowledge and interest in state and national organizations, and to promote an educational program and voluntary work with patients. Business meetings were held monthly with educational programs every week.

Front row: Mrs. Dorothy Wulfers, sponsor; Carilyn Hinkle, Mary Whittington, Carol Rischeck, Carleen Todd, president; Nedra Kline, secretary; Donna Hicks, treasurer; Joan Pratte, vice-president; Nancy Walton, Karen Farbes, Janet Childress, Mrs. Mary Wyatt, fiscal officer. *Second row:* Vernita Cavitt, Marian Harris, Peggy Gallagher, Janice Overbey, Beverly Roberts, social chairman; Janice Pilney, Kathleen Keating, Sharon Lucier, Martha Kehney, Virginia Tate.

Women's Professional Club

The Club for physical education majors started the year with a social hour for freshmen. In November, Dr. Stley from the U. of I. spoke to the group on European sports. The group sent delegates to the state convention of the Illinois Association of Health, Physical Education, and Recreation. The annual spring banquet was held in May.

Front row: Sue Slack, Patsy Zimmerman, Sandy Juda, Darlene Wenner, secretary; Maryanne Land, president; Jayce Carnahan, vice-president; Yvonne Dempsey, faculty sponsor; Janice Record, Rita Mall, Carol Yarasz. *Second row:* Barbara Young, Patricia McCree, Dat McGregar, Jan Gidcumb, Nancy Chenaweth, Gail Miller, Betsy Anglim, Carolyn Turner, Gayle Nicalussi, Nancy Maihaff, Sherri Lee Reichert, Gale Gehlsen, Judith Drane. *Third row;* Carol Swim, Sallie Gumpenberger, Mary Adkisson, Suzanne Puntney, Barbara Shurtz, Cynthia Hintan, Brenda Zeh, Becky Stewart, Nancy Stevenson, Sammy Vowell, Kay Burrus.

Young Republicans

The Young Republicans provides a vehicle through which young people interested in good government under Republican principles and candidates may become better informed citizens. Club accomplishments include assisting in local area elections, caravan campaign tours, and gatherings with other area Young Republican organizations.

Front row: Harris Hanser, vice-president; John Hieser, president; Don Warner, treasurer. *Second row:* John Wuest, sponsor; William Taylor, Roland Burris.

Zeta Phi Eta

Zeta Phi Eta, honorary speech fraternity, is organized to band together selected college women majoring in theatre, general speech, speech education, radio and TV, or speech correction. The president attended national convention in Des Moines, Iowa, which the SIU chapter was given a scholarship to be awarded to a girl in financial need.

Front row: Patricia Yates, vice-president; Beverly Parsch, faculty sponsor; Ann Pazdera, president; Linda Adams, secretary. *Second row:* Sandra Davis, Gailverne Kapp, Bernice Levy, Charlene Brusatti.

. . . . GREEKS . . .

Greek Week

Dick Hunsaker receives the trophy for the most valuable fraternity man.

The trophy for the most valuable sorority woman is presented to Nora Langreder.

Greek Sing winners for the sororities was Delta Zeta.

Greek Week officially began May 17, 1958, with a car wash and the painting of the Center for the Blind. The car wash project proceeds were turned over to charity. All the Greek organizations took part washing cars at various filling stations. The following day the groups attended the churches of their choice in the morning and participated in the eleventh annual Greek Sing that evening. Each group sang two songs, one of their fraternal songs and another of their own choosing. Delta Zeta and Sigma Sigma Sigma Sororities were winners for the sororities and Phi Kappa Tau and Sigma Pi were winners of the fraternities, respectively. The Sing was dedicated to the memory of Dr. Floyd V. Waseland, SIU choral director from 1939 to 1957.

"Beer Garden" was Theta Xi's contribution to Greek Week. Root beer and pretzels were served on Monday evening. On Tuesday evening a fraternity serenade to all the sorority houses was given. The next day a banquet for the officers of the Greek organizations was held with a workshop following.

A picnic was held Friday for the Greeks with recreation and lots of food. The fraternities participated in a sports day Saturday afternoon in McAndrew Stadium.

The Ralph Flanagan Orchestra gave a concert Saturday night. This was the first year for a big name band to appear in the Greek Week festivities. After the concert in Shryock, the orchestra played for the Greek Week Dance at Lentz Hall. At this dance the awards were given for the most valuable sorority woman and most valuable fraternity man. Nora Langreder and Dick Hunsaker were recipients respectively.

Greek Week was under the supervision of co-chairman Rosalie Stein and Bob Key.

The Greek flag, designed by Southern's own Tri Sigma in 1956, is a symbol of the fraternal unity which prevails on SIU's campus.

Phi Kappa Tau was winner in the Greek Sing competition among fraternities.

Greek Week

Theta Xi's served a snack of pretzels and root beer at their "Beer Garden".

Highlighting the Greek Week festivities was the Saturday night dance at Lentz Hall.

Ralph Flanagan's Orchestra furnished the music for the Greek Week dance and concert.

Clean'er up fellows! Greeks wash cars at filling stations in Carbondale and turn the proceeds over to charity.

Pooped! This was a typical scene from Greek Sports Day.

The last lap!

Fraternity and Sorority open rush had the largest number of participants this year than any year since its origin.

The Alpha Gams and Pi Kaps enjoy a bruising game of powder puff football at McAndrew stadium.

The messy pie eating contest was one of the events in the TKE Olympics. Judy Murphy, Tri Sigma, was the winner of the contest.

Inter-Greek Council

The Inter-Greek Council is composed of members of each recognized social sorority and fraternity on campus. The purpose of this group is to co-ordinate the activities of all the fraternities and sororities.

Front row: Emma Richardson, Joan Vaughn, Kay Francis, Lois Welch, Diane Newland, corresponding secretary; Sam Meyer, president; Don Warner, treasurer, Gwendolyn Ghibaudy, Marilyn West, Lynda Love, Jeanine North, Kay Taylor. *Second row:* Martha Williams, Janet Bradley, Charles Williamson, Lawrence Whitehead, Ted Moske, Michael Blackburn, James Connell, Russ Bouxsein, Ron Meyer, Linda Adams, Joan Midgett. *Third row:* Dorwin Wiess, John Crowell, Paul Jones, W. Moore, Dick Mendenall, Terry Cronis, Charles Turner, Jerry Wallis, Richard Denton, Edgar Moore.

Front row: Lue Moore, Gwendelbert Lewis, social chairman, Ivy Club; Joan Vaughan, president; Dora Brown, secretary-trtasurer; Jeanne Mays, dean of pledges; Norma Jean Morris, president, Ivy Club; Tavey Vaughn, secretary, Ivy Club; Yulonda Lyles. *Second row:* Anna Avant, Valeria Cawthan, treasurer, Ivy Club; Barbara Bailey, Thelma Chaney, Naomi Taylor, Joyce Harris, Beverly Smith, Vera Willa, Wilma Edmonds, Alice Smith, Versa Montgomery, Kay Taylor.

The Alpha Kappa Alpha sorority won the attendance trophy for Pan-Hellenic Workshop in the spring. Mrs. Arnetta Wallace, national president of AKA was the guest speaker at the workshop. Another highlight of the year was the AKA talent show.

Alpha Kappa Alpha

For the second consecutive year the Alpha Gams have captured first place for homecoming decorations. Their theme for this year was "Southern's March to Glory." The group also placed second in the Theta Xi Variety show and third in TKE Olympics. They won their match against the Pi Kaps in powder puff football. Two Alpha Gams were finalists in the Miss Southern Contest. They were Judy Sirles and Sharon Neilson.

The sorority sent letters for Easter Seals to residents of Illinois. As an annual Christmas project the group gives gifts to the Old Folks Home in Carbondale and makes Christmas baskets. The annual open house was held October 12 and the winter formal February 14.

Alpha Gams admire their homecoming house decorations trophy.

Alpha Gamma Delta

800 South University

Front row. Gwendolyn Ghibaudy, Diane Vadebancouer, social chairman; Sherrill Campbell, rush chairman; Sharon Neilson, recording secretary; Joan Narkus, second vice-president; Emma Richardson, president; Marilyn Riggin, first vice-president; Jill Blankinship, corresponding secretary; Judy Sirles, house president; Carolyn Whittington, treasurer; Marilyn West. *Second row:* Connie Link, sports chairman; Karen Hanagan, editor; Tickie Wolfe, Charlotte Lungwitz, chairman of names; Pat Flaria, Gale Gehlsen, Carole Ratramel, Guard; Jo Kirby, Margaret Delassus, Ramona Surgalski, Mickey Sanders, Alice French, Lillie Brayfield, Lois Green. *Third row:* Maris Staser, Betty Flaria, Betsy Ross, chaplain; Alice Bean, political action chairman; Ada Rury, Jerrie Tally, Gloria Agers, Frances Hamp, Suzanne Longenbach, Barbara Larkin, Sheila Young, Marlene Peterson, Virginia Vansaghi. *Fourth row:* Linda Sauther, Marilie Durham, Michal Foster, Sandra Womack, Sandra Kihlmire, Donna Hicks, Sallie Taylor, Sandra Irmis, Pat Harrisan, Georgianne Tanner, Betty Galeski, Jean Stevens.

Front row: Donald McGee, James Stephens, Grant Little, Jr., Bill Lanum, treasurer; Roland Burris, president; John Holmes, secretary; Herman Ayres, Sphinx master; Wilson Crim, corresponding secretary; Melvin Markham, vice-president; Charles Steptoe, rush chairman. *Second row:* Ronald Harris, Edgar Jackson, James Cooper, Nathel Burtley, Clifford Moore, Oscar King, George Blakey, Ronald Bryant, Rudolph Cartwright, Larry Simpson, Raymond Walker. *Third row:* Fred Holmes, John Lowe, F. Eugene Waldon, Jesse Linosley, Artie Wade, Jerome Oglesby, Leroy Palmer, Hosac Sharpe, Lerdy Irish, Lance Walker, John O'Neal, Bill Badie.

Alpha Phi Alpha

Norma Morris is crowned Alpha Phi Alpha Sweetheart by retiring queen, Beverly Coleman.

Members of Alpha Phi Alpha fraternity celebrated their chapter's 25th anniversary on April 12, 1959. The entire weekend of the 12th was designated as "Alpha Weekend".

Yearly events for the fraternity were the Sweetheart Ball in the fall at which Norma Jean Morris was chosen as Sweetheart, Annual Spring Formal, Annual Christmas Party, Spring Picnic, and Valentine Dance held February 20, 1959.

During 1958, the chapter secretary, vice-president and graduate advisor attended national convention in Philadelphia, Pennsylvania. An award is given to the most outstanding pledge among SIU's fraternities based on scholarship, leadership and participation in activities.

Front row: John Crowell, vice-president; Dean Hamingson, rush chairman; Ronald Miller, corresponding secretary; Jim Massey, pledge trainer; Alexander MacMillan, advisor; Ray Gimmey, president; Pete Hensel, house manager and sports chairman; Marion Thompson, secretary; Ken Dry, steward. *Second row:* Melvin Myers, Joseph Scott, Kenneth Orstead, Ronald Wilson, Dennis Jackman, Jack Baker, parliamentarian; Alan Swailes, historian; Robert Williams, Bill Saul, Kenny Reichel, Ron Meyer, social chairman; Jim Howie. *Third row:* Leonard Forss, Herman Gerbig, Jerry Maxwell, Urban Kraus, Nolan Stivers, Kenneth Anderson, Danald Goff, Douglas Taber, Sal Castanza, William Milford. *Fourth row:* Harold Clark, Farrell Bruner, William Brown, Boyd Kelsa, Dan Wittnam, George Pike, Herschel Stivers, David Young, Stanley Rasenthal, Michael Brown.

Delta Chi

Al Swailes, Ray Gimmey, and Ron Miller look at the fraternity scrapbook from previous years.

"The Dance of the Pink Elephants," a skit based on material from Delta Chi's own experts, won a second place trophy for the fraternity in the Spring Festival Vaudeville show. The group has been among the top three in scholarship for the last two years. Many members of the fraternity are active on Student Union. Delta Chi, Ron Meyer, is sophomore class president.

At their open house last fall they exhibited their new chapter house. Other annual events for the year were the fifth Pizza Supper, White Carnation Formal, and the Warehouse Dance.

Last summer Ray Gimmey, John Crowell, Al Swailes, Colonel MacMillan and Emil Spees represented the fraternity at the convention at Lake Texoma, Texas.

Delta Zetas captured the first place trophy at Greek Sing for their presentation of their own composition, "Little". The DZs also won second place in TKE Olympics. Jaye Berry was Olympics queen. The group also won an honorable mention for their homecoming float. The chapter house was re-decorated inside this year.

Annual events held for the sorority were the money making car wash held in October, 1958 and the Rose Ball, held April 4, the semi-formal initiation dance, and their philanthropy project. Founder's Day was celebrated October 24.

Each year the sorority gives a bracelet to a member with highest scholastic improvement. Last year the award was given to Carolyn Keepper.

Delta Zetas discuss Sadie Hawkins Day while their mascot, Ikey, looks on.

Delta Zeta

302 West Walnut

Front row: Caralyn Keepper, Wilma L. Eddings, scholarship chairman; Kathryn S. Kimmel, corresponding secretary; Sharan Lang, rush chairman; Jaye Berry, pledge trainer; Janet Bradley, president; Doris Steinmarch, treasurer; Ann Carruthers, recording secretary; Judy Whitecattan, historian; Brenda Callins, Pat Chester. *Second row:* Louisette Sabine, Carolyn Absher, Dorothy Bravnsdarf, Mary Locke, Yolanda Paesano, Pan-Hellenic president; Bernice Levy, Marilyn Tiptan, Marilynn Ferkan, Linda Goss, Mildred Saylar, Cay McGawan, June Nightwine. *Third row:* Janice Baima, Glynda Walker, Jane Pickering, Sharan Thomason, Sandy Mielke, Linda Hayes, Phyllis McGill, Judy Shafer, Lynn Francisco, Dotty Swancutt, "Eddie" Morgan, Priscilla, Esterly. *Fourth row:* Judy Engstram, Sharan Loveless, Judy MacKenzie, Marji McGawan, Elin Bates, Linda Burkitt, DeeAnn Milligan, Patty Winemiller, Kay Tiptan, Yvonne Frazier, Nancy Kirchaff.

Kappa Alpha Psi fraternity received its fifth consecutive Inter-fraternity Council scholarship award for the highest grade average among fraternities at the end of spring term 1958. Annual events for the fraternity include Kappa Workshop, Scroller Sweetheart Ball held February 20, 1959, sixth annual Kappa Karnival held in April, Kappa Formal held in May, and their pre-Thanksgiving Dance.

Edgar Moore represented the Gamma Upsilon chapter of Kappa Alpha Psi at Grand Conclave held in December 1958 at Detroit, Michigan. The fraternity began the fall social season with a formal dance at Giant City Lodge.

The fraternity was founded nationally on January 15, 1911 and established at SIU in 1950.

Kappa Alpha Psi gathers trophies and memories over the years.

Kappa Alpha Psi

719 SOUTH WASHINGTON

Front row: Charles Turner, keeper of records; Edgar Maare, Rass Randolph, Garrisan Newsom, social chairman; Mal Duncan, Warren Gawer. *Second row:* Richard Wilson, Fredrick Berry, William Norvell, Walter Parter, Sidney McWhite, Jr., Lowell Burks, Jr. *Third row:* Donald Bondurant, Alfred Callaway, David Taylor, Gene Moore, James McCadney.

Front row: Gerold Cyrier, steward; Edward Murray, treasurer; Eugene Haist, president; James Connell, vice-president; Howard Calvin, secretary; Herb Naugle, house-manager; Thomas Schnell, Dave Roberson, Paul Hess. *Second row:* Ed Swick, Rex Moore, Bob Houser, James Dietrich, Richard Sachwitz, Bryan Davis, Buzz LoGesse, Jim Whittenberg, Dick Mendenall, Bob Hardwick, Gene Salmon. *Third row:* Harry Davis, Dave Leckrone, Leslie Kennett, Ronald Ganschinietz, Earl Turnipseed, J. B. Williams, Dick Frassato, Frank Stobart, Ron Martin, Jerry Lottmann.

Phi Kappa Tau

510 WEST WALNUT

Phi Taus enjoy a date party at the chapter house.

Members of Phi Kappa Tau fraternity won first place in Greek Sing with their presentation of "Battle Hymn of the Republic" and "Hail to Thee" under the direction of Ed Swick. Phi Tau's candidate, Joan Ranek, won the "Miss Southern" title. Phi Taus also won honorable mention in homecoming house decorations.

Among Phi Tau activities this year were the Winter Formal, Christmas Tree Decoration Party, Underprivileged Children's Christmas Party and Sweetheart formal held February 21.

The fraternity gave the most valuable senior award last year to Jim Haynes. Howard Calvin, Herbert Naugle and Earl Turnipseed represented the fraternity at national convention.

Front row: Ralph Long, Ed Beasley, rush chairman; Gary Stoltz, treasurer; Ron Karraker, secretary; William Mead, president; Eugene Duncan, vice-president; Ted Moske, pledge trainer; Al Holtzscher, sentinel; Dr. Rondell Nelson, faculty advisor; Sonny, Phi Sig mascot. *Second row:* Robert Katien, Edward Pawlowski, Robert Midgett, Walter Steinmann, Jerry Marcinek, Carl Saforik, Charles Carhart, Warren McMillen. *Third row:* Mark Walker, Sherwin Adelman, Robert Yuill, Jon Lyons, George Folkerts, Roger Bush, Rodney Reid, George Holtzscher, Thomas Stuchly. *Fourth row:* Jake Ghazarian, Ronald Phillips, Robert Anderson, Roger Hogan, John Causey, Allan Stocker, John McAteer, James Frankfurth.

Phi Sigma Kappa

401 West College

Phi Sigs relax before dinner after a day at school.

The Phi Sigs have moved across the street to a different house. For two straight years the fraternity has won the bowling trophy. The traditional pledge-active football game was held in November. The actives won, 31-6. Other annual events include Christmas Week Dance, Hobo Party, and Founders Day held on March 15.

The fraternity is noted for their pinning ceremonies which the couple wears a ball and chain for 24 hours and the fraternity burns the Greek letters on the sidewalk.

The Phi Sigs, newest national fraternity on Southern's campus, founded locally October 18, 1955, are active in campus activities. Jerry Feezel is student body vice-president.

The Pi Kaps started the year out right by winning the first place trophy in TKE Olympics. During October the sorority went to Giant City Park for a retreat. Another fall activity was the first annual Powder Puff Football Game which was played with the Alpha Gams. After the Normal football game the Pi Kaps gave a Spaghetti Supper.

Miss Elma Densch, one of the founders of the local chapter was the speaker for Founder's Day, November 17. The traditional Sweetheart Formal was held February 14 at Giant City Lodge. Diane Newland, president, attended national convention held in Miami, Florida during the summer.

Every other year the sorority gives the Anita Early Scholarship to a radio or speech major.

Pi Kaps relax before their Formal Christmas Open House.

Pi Kappa Sigma

506 South Poplar

Front row: Barbara Taylor, vice-president; Jan McMillan, house manager; Joan Midgett, Pan-Hellenic representative; Letty Kilgore, social chairman; Diane Newland, president; Patricia Yates, treasurer; Betty Borgsmiller, recording secretary; Donna Nobel, corresponding secretary. *Second row:* Linda Mueller, Sue Quick, Lynne Pazdera, Joan Spuering, Captain Patricia Doyle, faculty sponsor; Mary Westermann, Judy Hauge, Linda Calbert, Marilyn Burch. *Third row:* Barbara Mueller, Sue Dismukes, Patty Nicholas, Marilyn Aggelopoulos, Sue Zerban, Mary Wall, Carolyn Voracek, Brenda Zeh, Marian McBride.

The Sig Kaps are proud of their high point grade average trophy which they won in spring, 1958. For the third year in a row the Sig Kaps won first place for their pledge stunt in homecoming parade. Another homecoming trophy was awarded for their house decorations entitled, "Washington and Lee caught in the tide of Southern in Stride."

In October, a retreat was held at Giant City Park so that both actives and pledges could get to know the sorority and each other better. The Sig Kaps held their initiation dance on February 14, and their spring dance in April.

Three Sig Kaps went to national convention in Biloxie, Mississippi during the summer.

Sig Kaps examine trophies won in events for the past few years.

Sigma Kappa

306 South Beveridge

Front row: Mrs. Vivian Wallin, alumnae advisor; Mary Lee Hake, activities chairman; Mary Jane Hogan, sgt.-at-arms; Sara Teschner, corresponding secretary; Phyllis Bush, recording secretary; Georgine Steidel, first vice-president; Glenda Smith, president; Jeanine North, second vice-president; Sue McMonis, treasurer; Pauline Durhan, registrar; Angie Ramirez, social chairman; Bernadine Hamilton, Ruth Ann Wagner. *Second row:* Elaine Hoskins, Beverly Short, Ann Frances Alred, Gloria Credi, Helen Colberg, Joyce Foreman, Bernice Bastien, Joy Jones, Zelma Johnson, Mimi Goodey, Marlene Lagemann, Kay Hayden, Janet Ernst, Elaine Bicknell, Linda Hartley, Catherine Bostwick, house mother. *Third row:* Virginia Monnet, Joan Lanahan, Charline Dycus, Reba Lockerby, Nadine Hansen, Jean Green, Jerrie Dean, Betty Tucker, Sue Derosett, Jenelle Helms, Betty Hort, Karen Schneider, Darlene Bruntjen, Bunny Miller, Lynda Love, Mary Ann Thies, Geri Kay Howell. *Fourth row:* Sharon Raetzel, Judith Barwick, Jan Coulter, Sandy Keller, Gail Hayes, Marsha Von Cleve, Marietta Abernathie, Judy Sipes, Judy Binder, La Doris Harms, Carol Knobelach, Dorothy Lenzini, Brenda Bradley, Karen Huddlestun, Sarah Segrest, Betty Pinkerton.

Front row: J. W. Sanders, Gaylard Hayden, Ken Monschein, Leroy Marsh, Larry Crowell, pledge master, Russ Bauxsein, Gene Brandt, Danny Slack, house manager; Dan Bretsch, president; Charles Williamson, vice-president; Dennis Ritzel, Bob Hunt, secretary; James Lowe, treasurer; S. Lane Wilson, faculty advisar. Second raw: Halsey Dulaney, David Richter, Larry Patton, Mike Brazier, Stu Cappellin, Mike Solliday, Bruce Richardsan, Joe Simans, David Milias, Tom Baker, Virg Mueller, Jeff Trautt, Merle Wadsworth, Donald Wright, Richard Hunsaker, Chuck Brandt, Larry Drake, Donald Stark, Thamas Lindsey. *Third raw:* August Gorleb, Danald Speichinger, Kent Hallerbach, Gerald Hornick, Terry Blaies, Steven Satterfield, Phillip Cannard, James Medlin, Jack Faley, Ran Niemann, Donald Drapalik, Charles Thacker, Fred Loesekam, Dave Mueth, Dave Terwell, corresponding secretary; Bruce Dodson, Jim Haas, Dennis Immen, Jahn Schleper. *Fourth raw:* Jack Heller, Neil Brawn, Melvin Pinkley, Lionel Ackermon, Llayd Samford, Larry Lannert, Rabert Wesbecher, Gene Murdach, James Waads, Thamas Ackerman, Jahn Lotta, William Dews, Alan Warren, T. Dickey Ratramel, Bruce Mackeiy, Eugene Tutaky, David Tarrant, James Lockerby.

Sigma Pi

709 South Washington

Bull sessions occur frequently at the Sig Pi House.

Under direction of Dick Hunsaker, Sigma Pi took second place in Greek Sing. Dick was winner of both "Service to Southern" and "Most Valuable Fraternity Man" awards.

The fraternity, consistently ranking high scholastically, placed third in the nation among all Sigma Pi Chapters. Fraternity functions include Christmas Orphans Party, Founder's Day Banquet, Orchid Ball and Parent's Day.

Each year Sigma Pi sponsors the Henry Hinkley Memorial Award for Southern's most valuable athlete, and the Bare-Jenkins Memorial Scholarship for the male junior with the highest grade average. These awards were won by Marion Rushing and Richard Hughes last year, respectively.

Front row: Martha Johnsan, Sannie Kirk, Lais Welch, Babbie Janes, Kay Campbell, keeper af grades; Patti Dey, recording secretary; Carol Callisen, vice-president; Linda Adams, president; Mary Kay Sharkey, treasurer; Susan Knupp, corresponding secretary; Wilma Alexander, Karen Asselmeier, Paula Pennypacker, Myrna Kuhn. *Second row:* Susie Miller, Cathie Iaukea, Lynn Wickiser, Joann Ranek, Jean Ann De Sotell, Mary Ellen Waods, Mary Thomson, Marjorie Flynn, Marcia Ball, Mary Alice Carnaghi, Kay Francis, Rosalie Stein, Donna Schuchard, Tedra Maare, Judi Murphy. *Third row:* Carol Rischeck, Judith Cross, Joyce Carnahan, Betty Barry, Judy Hunsaker, Ann Hughes, Nancy Nichols, Judy Carr, Judy Stremmel, Judie Merz, Sheila Shingletan, Dorothy Lingle, Phyllis Ury, Sally Kapitke, Jane Godfrey, Sandra Davis. *Fourth row:* Janet Miller, Fran Daly, Rita Moll, Jo Ann Houze, Sandy Conery, Judy Shackelfard, Carol Heilenbach, Karen Clauson, Becky Jeffries, Sharon Zalders, Janet Tanner, Joyce Vesely, Virginia Hattendorf.

Sigma Sigma Sigma

810 South University

Tri Sigs gather around the piano for a song session.

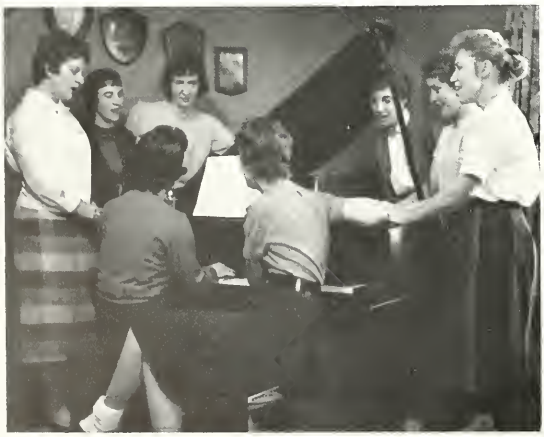

The Tri Sigs captured first place in the Homecoming parade with their float, "Southern Branches Out." Other awards during the year were second place in Greek Sing with their song "One Alone", third place in the Vaudeville Show with their arrangement of "Cinderella", and sports trophy for Greek Week. The Tri Sigs are proud of their scholarship plaque won for their consecutive academic average among the sororitics. Nora Langreder was named the most Valuable Sorority Woman of 1958 and Joann Ranek was Miss Southern. Tri Sigs are recognized on campus by their white blazers with the sorority crest.

Annual events for the sorority included Open House, Founder's Day, and their Spring Formal.

Sigma Tau Gamma won the annual All-Sports Trophy again by sweeping first places in all fraternity league athletics. The fraternity also won a trophy for their first-place stunt in the homecoming parade. An undefeated season's record highlighted the fraternity's winning of the all-school football championship.

Annual activities include the fall hayride, Christmas "orphans" party, White Rose formal, Senior's Picnic, Alumni Weekend and Parent's Day, Activities at Little Grassy Lake Camp.

The fraternity gives an award to the member each quarter with the highest scholastic achievement record. These awards were won last year by Tom Hallem, Wayne Walker, Duane Darble.

Sig Taus get together in the evening for a rousing game of cards.

Sigma Tau Gamma

203 East Pearl

Front row. Frederick Arnald, rush chairman; Richard Dentan, social chairman; Wayne Walker, treasurer; John Abramovitch, vice-president; Les Goadman, president; Jordan Christa, historian, chaplain; James Larsan, corresponding secretary; Duane Varble, recording secretary; Terry Cronis, house manager; Jim Kauffman, sports chairman. *Second row:* Richard Cain, Charles Hilliard, Kenneth Pontikes, Thomas Cox, Frank Renaldi, Doug Farrell, Jack Andres, John Langmeyer, Bysan Glaser, James Lawney III, Joseph Martinelli. *Third row:* James Cash, Robert Martinelli, Howard Helwig, Lawrence Whitehead, Ronald Massa, Robert Staudt, Robert Przybyla, Jay Jedinak, Thomas Lelli, Tom Atwell, John Taylor. *Fourth row:* Thomas Hansbury, Robert Hetzel, Alphonse Kalapinski, Robert Bourque, Thomas Hallam, Charles Buettgen, James Hendricks, Robert Manken, Jerry Schutzenhofer, Arnie Cabrera.

The TKEs drew three deuces at homecoming this year. The fraternity won a second place in house decorations, float, and stunt. The group also won third place in the Theta Xi Variety Show with their presentation of "This is your life."

In the fall, the TKEs, first national fraternity on SIU's campus, held their annual "TKE Olympics". Other yearly events included their Founder's Day Dance held January 10, 1958, Alumni Picnic, and Red Carnation Ball, April 11.

The fraternity sponsors a Hungarian refugee and also gives a scholarship to the outstanding sophomore in the memory of Don Cross, Joe Davidson, and Bob Reeves. This scholarship was awarded to Wayne Morgan of Mt. Vernon last year.

The TKE float "Sailing Along With Southern" won second place in the homecoming parade.

Tau Kappa Epsilon

609 SOUTH UNIVERSITY

Front row: William Scraggins, house manager; Raland Fortin, secretary; Lloyd Harris, treasurer; Rick Payne, pledge trainer; Dennis Elledge, president; Clifford Higgerson, chaplain; Jerry Cline, sgt.-at-arms; Thomas Jackson, historian; Dan Warner, financial advisor. *Second row:* Don Irvin, Tom Watkins, Paul Streich, John Ugaste, Albert Lira, Paul Neal, Ron Gallina, sports chairman; Don Leigh, Keith Leeseberg, Richard Halladay. *Third row:* Charles Alka, Steve Sprague, Davis Keeler, Al Goodman, Arlen Rewerts, Ted Meyer, Bob Stefl, Alan Lekosky, Mel Trbovich, Jim Funkhouser. *Fourth row:* Donald Schmidt, Robert Burgess, Jerry Groff, John Karcsag, Jack Ballsmith, Harris Hanser, John Telford, Denny Sampson, Jim Holten, Jerry Kruse.

Front row: Thompson Kelly; Dick Baldwin, corresponding secretary; Jim Payne, pledge master; Dick South, social chairman; Billy Wills, vice-president; Jerry Wallis, president; Robert Narfleet, treasurer; Dan Halbert; Roderick Key; James Conaway; Dr. Leo Kaplan, advisor. *Second row:* Raymond Caruso, Thomas Stewart, Ralph Green, Darwin Wiess, Sam Meyer, Rex Anderson, Edward Mayzer, Robert Warga, Welby Carpenter, Richard Cross, David Boudreau, Bob Phillips, John Harding. *Third row:* Gerry Honford, Donald Wolf, Charles Towse, Gerald Brooks, James Koch, Tom Filippini, Richard Soper, Robert Mitsdarffer, Dale Hasta, William Komnick, Robert Andersan, Jr., Robert Holtan, James Austin, Larry Laswell. *Fourth row:* John Quolls, Ray Stocktan, Harris Graham, James Banifield, Thad Freeman, Gene Weidner, Tim Bennett, Michael Blackburn, Ronald Ziebald, Tam Lauber, Dan Brummet, Dick Prairie, Russ Biekert, Pat O'Day.

Theta Xi

700 SOUTH UNIVERSITY

Theta Xis play a chorus of "Tom Dulley".

This year the Theta Xis were swamped with trophies: first in homecoming house decorations for the third consecutive year with their theme, "Kawal's Technicians Put The Generals In Orbit," and second place in Christmas house decorations. They also won first in group act in Spring Festival, second in Midway booth, all sports, and bowling. Each year they sponsor the Theta Xi Variety Show and the Service to Southern Award which is awarded to an outstanding senior man and woman. This award was won last year by Sonnie Unger, Dick Hunsaker, and Bill Eidson. The annual Spring Formal Dance was held April 11.

The fraternity is active on campus. Theta Xis are presidents of Inter-Greek, Interfraternity Council, Newman Club, Senior and Freshman Class.

. . . . LIVING GROUPS . . .

Dowdell Halls

The Dowdell Halls are eight in number and are well known for their strongly built walls of cardboard. The dorms are converted army barracks, remodeled with a recreation hall and snack center for residents. This spring telephones were finally added to every dorm thus eliminating the problem of calling barracks 9 and getting barracks 2. Quiet hours are probably different from that of other dorms; they are 4 a.m. to 6 a.m.

Activities during the past year included all forms of recreation. During the school year tournaments are held in ping pong, checkers, chess, pinochle, and pool. During the fall term residents participated in a tug of war between the odd and even numbered barracks. In 1958 the odd numbered barracks won the event. Also in the fall, a picnic is held for residents to become acquainted. At Christmas they donated funds and purchased food for four families in Carbondale. In the spring of 1958 their booth collected the most money at Spring Festival Midway. In the spring of 1959 they held their dance at The Haven.

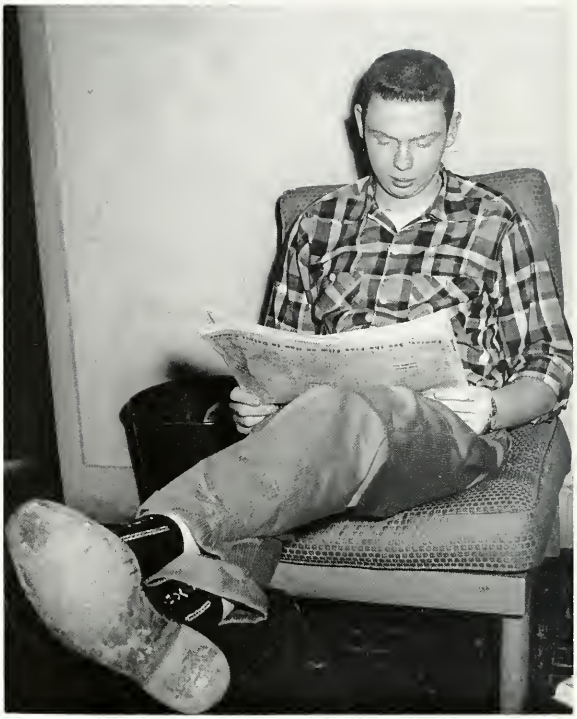

DOWDELL HOUSE COUNCIL—Front row: Walt Rodgers, Fredrick Berry, secretary; Keith Lovekamp, president; Gene Sams, vice-president. *Second row:* Dovid Mike Storr, treasurer; Tony Angres, Ivorie Manning, Donald Farrow.

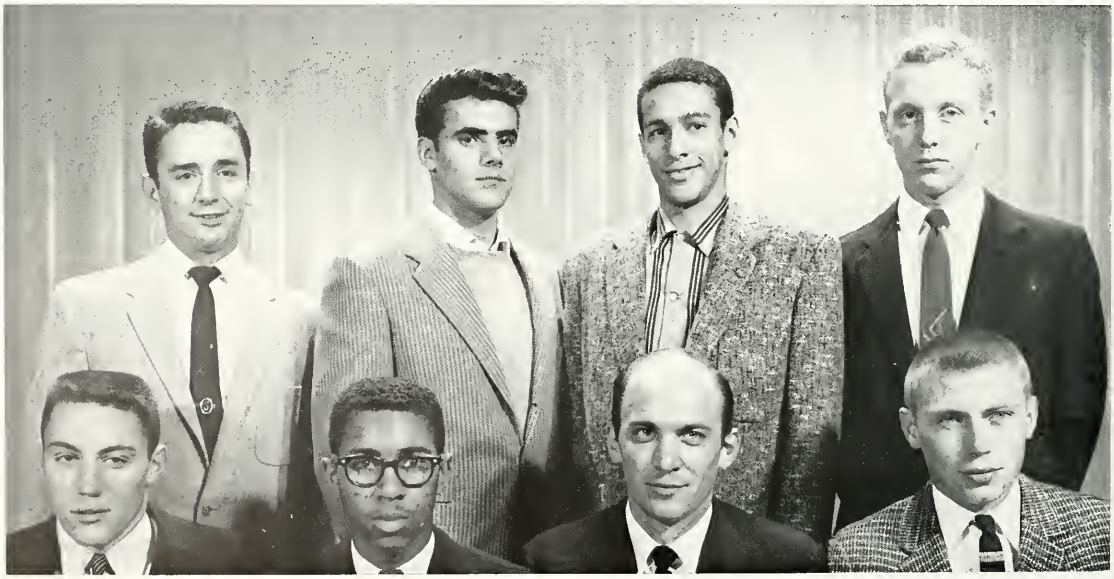

SCUTTLEBUTT HUT—Front row: Hashem Abda, Paul Wirth, athletic chairman; Tom Filippini, social chairman; Eugene Shaw, MRH council representative; Gene Sams, president; James Sheehan, treasurer; Keith Elbert, vice-president; Joe Simons, resident fellow; Fred Tiverina. *Second row:* Dave Wendt, Gary Akin, Jim Gualdoni, Larry Stewart, Dan Talley, Ted Farmer, Clyde Epperson Jr., Larry Scott, Gregg Umek.

MOULIN ROUGE—Front row: Richard Thomas, sgt.-at-arms; Jerry Wittenauer, MRH council representative; Jerry Reefe, social chairman; Mark Evans, sports chairman; Howard Findahl, secretary-treasurer; David Graney, vice-president; Donald Farrow, president; Jerry Todd, resident fellow. *Second row:* Riad Daqqaq, Parshatar Jain, Michael Magin, Robert Underwood, Charles Lerch, Jack Ferris, Jack Schrand. *Third row:* Hyoun Soo Park, Craig Rohren, Donald Bates, Hans Schreuder, Jawad Barghathi, Ali Shukair.

Dowdell Halls

HOUSE OF SOUTHERN COMFORT—Front row: William Band, Jack Hagerup, MHR council representative; Robert Fester, social chairman; John Mauzakiatis, vice-president; John Taylor, president; Larry Reed, secretary-treasurer; Ray Peterson, sports chairman. *Second row:* Leonard Jasserand, James Foley, Robert Bleem, resident fellow; Harold Emme, Randall McClary, Don Hepler, Arthur Leger, Larry Coats, Takanashi Sadao.

SOUTHERN REBELS—Front row: John Jordan, Michael Anderson, secretary-treasurer; David Winters, resident fellow; George Angres, president; Robert Kies, vice-president; Mark Walker, MRH council representative; Bart Thielges, Chuck Church, social chairman. *Second row:* Alan Jorgensen, Charles Gheen, Frank Follmer, Richard Bundy, Donald Fleming, Waldemar Roberto, Andoh Anderson, Maynard Luetgert.

SLEEPY HOLLOW—Front row: George Edward Charlton, Fuad Salman, Rhoderick Key, resident fellow; Walt Radgers, president; Marshall Crane, secretary-treasurer; Oscar King, vice-president; Jerry Kessler, social chairman. *Second row:* Gordon Chadwick, James Hazard Jr., Glenn Williams, James Duane, Wayne Brooks, Lester Punke, Robert Dalzell.

CASE DEL HOMBRE—Front row: Ray Knecht, sgt.-at-arms; Donna Berry, sgt.-at-arms; Lea Bauby, Dwight Masan, intramurals; Richard Patterson, secretary; Jim Kapplin, vice-president; David Starr, president; Charles Wade, resident fellow. *Second row:* Franklin Harrington, Charles Sutton, Jerald Haekstra, John Skrabat, Robert Bushue, Donald Windler, Daniel Markey, James McCadney.

Dowdell Halls

TAJ MAHAL—Front row: George Bueltmann, resident fellow; Fredrick Berry, president; Lester Auten, vice-president; Sonny Hacker, secretary-treasurer; Dale Gleghorn, athletic chairman; Gene Tutoky, John Anderson, Thomas Kennedy. *Second row:* Larry Carl, Larry Wright, George Martin, Thomas Bryon, Bulah Brewer, Bugs Borman, Pinky Miller, Max McDaniels, Mike Stoyton.

LAST RESORT—Front row: Kent Zimmerman, Jimmy Osborne, secretary-treasurer; Tam Henschen, resident fellow; Ivarie Manning, president; Bruce Mackey, social chairman; Donald Pilney. *Second row:* James Sharp, Khaled Atout, John Stabaugh, Bill Gallant, resident fellow; Ron Maestri, athletic chairman; Thomas Bruno.

The pause that refreshes.

Cards are a favorite pastime of the Dowdell area residents.

Dowdell's champion ping pong player chalks up another win.

Typing the final draft of that all important term paper.

Southern Acres

Southern Acres, housing 250 students, is a part of SIU although it is located 13 miles from campus. It has its own activities, but participates in campus events as well.

Their big event is the Miss Southern Acres contest open to all SIU female students. The winner of this contest represents Southern Acres in the Miss Southern competion.

Southern Acres has its own intramurals and also participates with campus teams. They have a wrestling room with a punching bag to "keep in shape." However, they look forward to the new recreational facilities that are planned for this fall.

During this year a tutoring system was set up in which students volunteered their time and abilities to tutor fellow students at no charge.

The derms in cooperation with the Advisory Council sponsor an annual Christmas party for apartment children.

SOUTHERN ACRES AREA COUNCIL—Front row: Gary Saloman, president; Lianel Pichney, Mary Jane Edwards, Jackie Hickerson, secretary; Robert Matt Krall, vice-president; Larry Blumenstack, Gary Taylar, advisar. *Second row:* Alton Woodruff, George Ballantine, James Gruner, Robert Sturm, Jim Rebert, James Harrington, Darrell Ottwell, Townsend Tully, Donald Seals.

STALAG "10"—Front row: Jerrett Fagan Jr., Larry Eugene Blumenstack, Ross Bates. *Second row:* Al Waadruff, president; Frank Dolaszycki, Albert Preisinger, Oliver Nattmeier, Janathan Paeth. *Third row:* Bab Devermann, William Salrin, Alan Aimone, Terry Alexander, Gardan Miller, William Livingston, Dan Wallace, Gary Bethard. *Fourth row:* Joseph Slampaic, Ivan Diller, Grant Little Jr., Ken Tosetti, Joseph Sepich, John Aldridge, Joseph Clark, Tam Paeth.

PEYTON PLACE—Front row: Marvin Cresswell. *Second row:* Okey Rich, Robert Scott, Mark Snyder, Jim Elkins, George Ballantine, president; Don Parrish, intramural chairman; Curtis Terry, James Haynes, resident fellow. *Third row:* Kenneth Lockwood, Joe Wesner, Ron Purdy, Ray Wasil, Charles Vandre, secretary-treasurer William Williams, vice-president; Townsend Tully, MRH council representative; Robert Anderson, Larry Jukes, Roger Weber, Larry Dobbs. *Fourth row:* Alan Martens, Richard Smith, Robert Pittman, Fred Vahlkamp, Donald Young, Jon Lyons, judicial chairman; Charles Towse, Thomas Stuchly, Neil Mowell, Lyle Ladendorf.

Southern Acres

FLAT BROKE HOTEL—Front row: Robert Miller, judicial representative; Robert Shobe, treasurer; Douglas Eddy, vice-president; James Harrington, president; Austin Jones, secretary; Ron Hutkin, sgt.-at-arms; Gary Taylor, resident fellow. *Second row:* Robert Iwasyk, social chairman; Michael Hemphill, MRH council representative; Thomas Hughes, Marvin Hansen, Fred Eshleman, Thomas Feely, Glenn Hoffman, Loyd Weindel, Ed Gansmann. *Third row:* Richard Johnson, Sherman Jones, Allen Hewdershot, Ronald Mann, Terry Johnston, Jim Barrett, Dennis Gross, Owen Janes, Dennis Eichler.

HANG OVER HAVEN—Front row: Frank Romano, Thomas Jedlicka, Ronald Lake. *Second row:* Richard Miller, resident fellow; Donald Seals, MRH council representative; Gary Solomon, president; Larry Miller, judicial representative; Don Mayhew, social chairman; David Pickrell, secretary-treasurer; John Holmes, athletic director. *Third row:* Howard Schwartz, George Herberger, William Riccio, Donald Schumm, Edward Smalley, Jim Russell, Henry Poland, John Russell, William Orrell. *Fourth row:* Robert Rutherford, Keith Schnepp, Michael Peter, Charles Show, Lammy Lovekamp, Dick Demon, George Norris, Donald Pease.

EL MAHAL—Front row: Carl Brown, James Hammonds, Richard Lynch. *Second row:* Richard Dillinger, resident fellow; James Gruner, MRH council representative; Loren Bartels, secretary-treasurer; Haneline Alvah, vice-president; Darrell Ottwell, president; Norman Gray, student council of VTI; Roger Sathoff, social chairman; Robert Temples, athletic chairman. *Third row:* Willis Benger, Eugene Helmkamp, Richard Brecht, Edward Donaldson, John Reid, judicial officer; Randal Vetter, Gerald Bright, Donald Bartels, Kenneth Hoercher, George Bradley, Larry Swope, Eugene Bushue. *Fourth row:* James Dwyer, Robert Kinney, Fred Siville, David Henderson, Dale Chelin, Robert Cardosi, William Darling, Larry Dunn.

LITTLE ITALY—Front row: Charles Karpan, Ray Bradford, Skip King, athletic chairman; Richard Disney, Bob Keil, Fujiya Ogosawara, Jim Macri. *Second row:* Jose Roca, Kinzo Endo, Norman Newhouse, Donald McDonald, secretary-treasurer; John Kuzma, Charles Maietta, Marvin Loeb, Ed Jordon. *Third row.* Anthony Kampwerth, Robert Kinney, Dennis Lempicki, Earl Peterson, Eugene Meyer, Victor Micklautz, John Koesterer.

Southern Acres

BLASTERS—Front row: William White, Earl Draves, Robert Johnson, Larry Gadert, Gerald Moyers. *Second row:* William Temple, Donald Faust, Ronald Janas, athletic director; Bruce Schmidt, vice-president; Jim Rebert, president; Howard Scott, secretary-treasurer; John Jantha, Carl Fansler, resident fellow. *Third row:* Ronald Siever, William LeGrand, Ronald Thompson, William Merriwether, Earl Blackford, Robert Sturm, MRH council representative; Bill Wedeking, social chairman; Jim Falotico, Raymond Coatney, Charles Wilson. *Fourth row:* Larry Schroth, Raymond Brinson, judicial council; Thomas Taylor, Garry Crawford, Richard Lundgren Jr., Howard Goede, Dan Arnold, Hobart Roby, Clarence Brown.

GIRL'S CO-OP—Front row: Mary Jane Edwards, president; Virginia Starwalt, Carol Fahnestock, Peggy Trudock, Peggy Behra. *Second row:* Donna Collins, Barbara Neal, Marilyn Sue Crawford, Judith Richardson, Mary Biggs, Carol Schaefer, Charlene Townsend, Janet Callier, Sidney Kuerth, Susan Ann Bernard, Sharon Lynn Morgan. *Third row:* Ann Schaefer, Judith Cox, Zarlean Johnson, vice-president; Nancy Howell, social chairman; Sandra Pourchot, Joyce Schewe, Mary Watkins, Alice Hebert, Jackie Hickerson, representative to Southern Acres Council.

Southern Acres Residence Halls are comprised of two dormitories, the East and West Dorms. A recreational area is being completed between the two buildings.

Two Southern Acres students take one of those five-minute breaks from studying.

A lounge becomes cluttered when the scramble begins for the funnies and sports page of the newspaper.

Woody Hall

A trip to the Windy City for Nasreen Mirza and Mary Carandrea, students who had never seen Chicago, was sponsored by funds raised from Woody Hall's Christmas Dance. Woody Hall also won second place with their Christmas House decorations of the Nativity scene.

A Glee Club, organized this year, sang at different events held in the dorm. Members of the Hall also composed a dorm song to be sung at Hall functions.

During November, Mrs. Carolyn Pennington resigned as head resident at Woody. The position was filled by Mrs. Mabel Pulliam of the Housing Office.

A-2 section won the trophy for the best floor decoration at the open house, which was held on Parent's Day. The traveling trophy will be awarded to the floor which is the winner of the open house decorations each year, and will become permanent if any group wins it for three consecutive years. A-2's theme was "Under the Sea." Other themes were "Slaughter on 10th Avenue," "Dreamland," "Around the World in Eighty Days," and "Hawaii."

Woody Hall House Council—Front row: Joann Priest, secretary; Kagee Grullicksrud, senator; Ci-Ci Corson, vice-president; Janet Meng, president; Carol Rickgauer, treasurer; Janet Richardson, judicial chairman; Peggy DeRousse, social chairman; Mrs. Mabel Pulliam, head resident. *Second row:* Sue Bradley, Marlene Lagemann, Elaine Hoskins, Mary Thomson, Evelyn Walters, Mary Ruth Lutz, Dawan Martin, Marietta McCance, Lurene Michels, Pat Flory, Marilyn Grant.

SECTION A, FLOOR 1—Frant raw: Nancy Austin, Martha Bankson, religious choirman; Rosavone Ator, judicial choirmon; Charline Dycus, sociol choirman; Kay Hoyden, vice-president; Mory Ruth Lutz, president; Joy Pat Baker, treasurer; Linda Brodley, secretary; Miss Morilyn Hope, resident counselor. *Second row:* Bonnie Barneit, Tomora Agosti, Judy East, Shelbo Choote, Joyce Foreman, Joyce Carnahan, Ann Miller, Antainette Aleo, Marilyn Tosoff. *Third row:* Carol Chopin, Tedra Moore, Nasreen Mirzo, Janet Arnovitz, Catherine Arensman, Mimi Rosenblum, Phyllis Bortlett, Jone Arnovitz.

SECTION A, FLOOR 2—Frant raw: Horlean Young, Jonice Baima, La Doris Harms, resident fellow; Nancy Stevenson, sociol chairman; Nancy Ponkey, treasurer; Margaret Anne Borrow, vice-president; Elaine Hoskins, president; Mary Ellen Camfield, secretary; Betty Pinkerton, judicial chairman; Elouise Potton, Ann Frances Alred. *Second row:* Martha Botsch, Sarobel McIntyre, Rita Woller, religious chairman; Benita Black, Fleta Wilson, Frances Knewitz, Linda Bione, Suzanne Hudson, Linda Brooks, Judy Beaird, Lauro Berry. *Third row:* Judyth MacKenzie, Vivien Rosmussen, Janet Bleem, Kaye Clanahan, Judy Claytor, Diona Brooks, Donna Duncan, Josie Bye, Judie Bramlet, Toby Clark, Joonn Priest.

Woody Hall

SECTION A, FLOOR 3—Front raw: Jacqueline Bound, Barbara Bayd, Sue Sternitzke, WAA representative; Anita Davenport, religious representative; Ellie Ellison, judicial chairman; Linda Searles, treasurer; Pat Flory, president; Brenda Heatherly, social chairman; Sharon Mills, secretary; Shelia Holt, resident fellow; Sue Cambe. *Second raw:* Jean Dawkins, Linda Dunn, Mary Dalan, Judith Conrad, Judith Drane, Jane Crusius, Claire Edgar, Jan Coulter, Virginia Crum, Marlene Douglas, Nancy Pabst. *Third raw:* Janet Cook, Marge Dabney, Mary Cattan, Babby Dustin, Sharon Crawcraft, Susan Walters, Ellen Dick, Larreen Daarley, Judith Cranne, Kathryn Davis.

SECTION B NORTH, FLOOR 1—Front raw: Beth Janes, Ann Krutzinger, Lais Irwin, sports chairman; Sally Fatsch, resident fellow; Bonnie Coultas, social chairman; Pat Lanthrun, secretary; Sue Bradley, president; Sharon Ewing, treasurer; Connie Link. *Second raw:* Caralyn Leonard, Judy Jackson, Jaclyn Lashley, Myra Land, Pauline Fullerton, Clara Laws, Judy Hulcher, Harriet Humphrey, Janet Blackman, Carol Muckley. *Third raw:* Gayle Roser, Betty Jaspers, Janice Jarrett, Sandy Kihlmire, Jeannie Inskeep, Luci Blythe, Tean Casper, Janet Logal, Gay Logan, Joan Lanahan.

SECTION B, NORTH, FLOOR 2—Front row: Fay Peterson, Judith Bean, resident fellow; Carlene Laws, judicial chairman; Carol Middleton, religious chairman; Joyce Michels, WAA representative; Marietta McCance, president; Judy McMullen, social chairman; Fran Daly, treasurer; Suzanne Miller, secretary. *Second row:* Jacqueline Piper, Beverly McGill, Sharon Lucier, Ellen Freres, Mary McIntire, Cannie Mathis, JoAnn Sgrai, Ci-Ci Carson, Brenda Starkey, Freda Merriweather. *Third row:* Jacquelyn Heath, Carol Rickgauer, Sara Kautz, Georgia Meagher, Sandy Mielke, Ruth Schaffner, Nannie MacDonald, Carol Howe, Kagee Gullicksrud.

SECTION B, NORTH, FLOOR 3—Front row: Donna Blaseck, Linda Johnson, Paulette Kurk, Nina Nagel, religious chairman; Sandy Schmisseuer, social chairman; Karen Claybaugh, vice-president; Marilyn Grant, president; Rosalie Gillis, judicial chairman; Jimmye Nasbitt, treasurer; Lou-Ann Buettner, resident fellow. *Second row:* Betsy Shadle, Anita Oberheu, Vera Mosley, Janice Moss, Marilyn Modavin, Carole Miller, Karen Clausen, Pat Majors, Mary Ellen Woods. *Third row.* Annette Mulvany, Jean Milligan, Sandra Matthews, Marga Moore, Kay Miller, Becky Carlsen, Delaris Dallens, Jean Ann DeSatell, Mary Alice Carnaghi.

Woody Hall

SECTION B, SOUTH, FLOOR 1—Front row: Sue Lawder, Janet Stanley, resident fellow; Peggy Duckwarth, JaAnn Pautler, treasurer; Karen Asselmeier, vice-president; Mary Thomson, president; Rita Moll, social chairman; Janet Kuhlmann, judicial chairman; Martha Massa, secretary; Barbara Beaty, religious chairman. *Second row:* Darlene Brown, Janet Lawder, Lynn Faiersan, Martha Ely, Joan Burnett, Sandra Davis, Patricia Cruse, Carrie Fairse, Mary Lackey, Sue Fairfield, Peggy DeRousse.

SECTION B, SOUTH, FLOOR 2—Front row: Linda Moore, Barbara Gregg, social chairman; Marietta Fletcher, Catholic religious representative; Peggy Gillihan, activities chairman; Karen Goettler, treasurer; Marilyn Geltosky, vice-president; Dawn Martin, president; Judy Lender, Protestant religious representative; Rita Brake, intramural chairman; Marilyn Soldner, Donna Treece, resident fellow. *Second row:* Jeanette Murphy, June Schimpf, Janice Dixon, Sue Banks, Janet Harris, Joyce Glover, Barbara Green, Judith Smiddy, Michal Foster, Peggy Gallagher, Ruthann Graham. *Third row:* Sharon Groff, Suzanne Guebert, Margaret Fisher, Karen Forbes, Patricia Cunningham, Rochelle Gerlach, Kay Harris, Betty Grigg, Ethel Fletcher, Mary Hammer, Janet Richardson, Gloria Lautz.

SECTION B, SOUTH, FLOOR 3—*Front row:* Virginia Hattendorf, Linda Eskew, Sandy Juda, Karen Hadshire, treasurer; Marguerite Beninati, president; Jo Ranek, Brenda Collins, vice-president; Sandy Irmis, sports chairman; Tickie Wolfe, resident fellow; Kay Burrus. *Second row:* Peggy Henderson, Glenda Sutfin, Kay Hodson, Anne Haskins, Ruth Hess, Treasure Holland, Dorothy Smith, JoAnn Houze, Pat Spurrier. *Third row:* Judy Heaton, Gay Meadows, Pat Harrison, Tricia Hohman, Emilie Uchtman, Linda Hayes, Marlene Peterson, Joyce Barbera, Linda Hubler.

SECTION C, FLOOR 1—*Front row:* Sharon Levery, Carol Sanderson, Patricia Easter, judicial chairman; Martha Smith, treasurer; Carol Voracek, social chairman, Evelyn Walters, president; June Nightwine, vice-president; Mary Derrington, secretary; Lois Welch, Shirley Breeze, Susan Peak. *Second row:* Lynda Love, Marilyn Evans, Marty Merrills, Gloria Nave, Margie Ode, Judy Nosers, Patricia Carlson, Colleen Nauman, Linda Darran, Rose Alison Myers. *Third row:* Mary Raush, Dorothy Bailey, Phyllis Rising, Ann Nashland, Linda McDaniel, Esther Thomson, Ann Myers, Sharon Nemeth, Carol Nuzum, Judith Petty.

Woody Hall

SECTION C, FLOOR 2—Front row: Georgie Maschenross, Mary Cozad, treasurer; Sue Slack, WAA representative; Ann Pazdera, resident fellow; Ellen Fleming, judicial chairman; Joan Spuering, vice-president; Marlene Lagemann, president; Marilyn Tiptan, secretary; Irma Phillips, Protestant religious chairman; Ruth Steinmarch, Cathalic religious chairman; Jan Fegley, Lou Sabine. *Second row:* Juldine Scherer, Marilyn West, Gloria Behnke, Josephine Zupanci, Phyllis Stratheide, Marie Holifield, Susan Knupp, Marilyn Riggin, Barbara Ridge, Carol Smith, Lynn Redman, Sue Quick, Patsy Zimmerman. *Third row:* Sandy McFadden, Sharon Smith, Sharon Stokes, Mary Steinberg, Ann Southwick, Gretchen Schmitz, Jean Schlueter, Darlene Shoat, Freda Siener, Evelyn Seyer, Jessica Main, Jan Sulser, Judy Smith, Mary Stack, Brenda Stevensan.

SECTION C, FLOOR 3—Front row: Marcia Walker, Protestant religious chairman; Geargianne Tanner, Cathalic religious chairman; Nellie Davis, vice-president; Mary Ann Crawford, treasurer; Phyllis Helfer, judicial chairman; Lurene Michels, president; Velma Upton, secretary; Carol Koehler, social chairman; Carol Swim, sports chairman; Ardis Odum, resident fellow; Marilyn Ashford, Janet Meng. *Second row:* Virginia Tate, G. G. Vansoghi, Nancy Walton, Oveda Ingram, Ann Pruett, Carla Wehrheim, Sharran Throgmarton, Judy Vaupel, Jan Dawson, Lais Tesbeau, Janet Tanner, Carole Brunskill. *Third row:* Shirley Jones, Linda Rude, Pat Jordan, Carole Taylor, Beverly Wolff, Rosa Stanley, June Bankaski, Judith Williams, Sue Zerban, Sue Wernsman, Nancy Warnack, Brenda Zeh, Miriam Wysong.

Studying is not all that one can do in the library.

Girls gather around the Christmas tree after hours to sing Carols.

. . . Station break . . .

Woody Hall Council meets to discuss hall policy.

Thompson Point

Residents of Thompson Point, the largest living group on campus, worked together as a unit and separately as dorms to make their group one of the strongest on campus. Bailey Hall won first for Midway booth, honorable mention for both Homecoming float and decorations, and first for Christmas decorations. Pierce Hall won first for Homecoming float and Bowyer Hall won honorable mention for Homecoming decorations. The group as a whole sponsored street dances, a Halloween Dance, the Snoball Formal, mixers during winter quarter, a game tournament, the Miss Thompson Point Queen Contest and Dance, and an ice skating party. Residents also remember a tug-of-war that ended with half the men at the Point covered with mud, the mad bomber, a panty raid, the lake filling up, girls swimming in November, a raft made from a cement mixer, parking violation warnings, studying in the cafeteria, and countless hours spent playing cards, dancing, and talking at the Snack Bar. Because of the numerous activities and isolation from the rest of campus, Thompson Point is a community in itself.

THOMPSON POINT EXECUTIVE COUNCIL—Front row: Janet Paints, Joan Lennen, Nancy Rigg, Dave Hedberg, president; Sheila Bush, secretary; Jim Dalton, vice-president; Sarah Smith, Kay Campbell, Jean Green. Second row: James Brazier, John Rohleder, Melvin Markham, Donald Woymon, Arthur, Lippoldt, Thomas Tafel, George Maxwell, Burl Gray, William Metlay, Bill Bodie, Paul Norman.

THOMPSON POINT JUDICIAL COUNCIL—*Front row:* Judy Stremmel, Charles Fee, Jack Philbrick, presiding officer; Carol Dial, recorder; Judy Engstrom, Judy Christenson, Angie Hodge. *Second row:* Wendell Walch, Jerry Caudle, Jack Saylor, Mike Willms, Bill Saul, Ron Larkin, Jim Majors, Robert Charles, Pat O'Day, Erwin Stasek, advisor; Raymond Foster, advisor.

THOMPSON POINT SOCIAL COUNCIL—*Front row:* Lynn Adams, Karen Wernsing, Bannie Turner, Judith Bailey, Marilyn Aggelopoulos, secretary; Jim Dalton, chairman; Mary Ruth Newlin, treasurer; Donna Schuchard, Cecelia Norris, Mimi Goodey. *Second row:* Mrs. Phyllis Pinkerton, faculty advisor; Don Krug, Gary Carney, Omer Bader, Rick Bruno, Ron Bartels, Tom Buchanan, Ron Jacober, Mary Ann Thies.

Thompson Point

BOWYER HALL, FLOOR 1—Front row: Beverly Hawkins, resident fellow; Judy Jacabucci, Joan Lennen, TP council representative; Angie Hodge, judicial chairman; Barbara Bernardi, athletic co-chairman; Billie Lou Ryan, vice-president; Sonia Hodson, president; Shelia Bush, secretary; Simone Baxter, sports chairman; Bonnie Turner, co-social chairman; Judy Barker, treasurer; Judith Bailey, social chairman; Karen Wempen. *Second row:* Julia Stallard, Nancy Micheli, Barbara McCadden, Marsha Talley, Ruby Ballentine, Barbara Stastny, Marilyn Jenkins, Jean Humm, Carol Rischeck, Anita Anglin, Donna Schuchard, Kathleen Wright, Ellyn-Mae Ackerman. *Third row:* Ellen Magoon, dormitory secretary; Vivian Margenthaler, Linda Taylor, Mary Lawler, Pat Heldt, Yvonne Frazier, Joan Marchildon, dormitory treasurer; Beverly Crist, Sue Altmansberger, Charlotte Baker, Sharon Hegarty, Sherry Garver.

BOWYER HALL, FLOOR 2—Front row: Emma Lou Setzenkorn, historian; Nancy Mailhaff, sports chairman; Janet Paints, TP council representative; Karen Wernsing, social chairman; Julia Gibbon, vice-president; Sandra Millner, president; Cecelia Norris, social chairman; Mary Tretter, treasurer; June Bradley, secretary; Phyllis Brown, Patricia Ann Burlbow, Molly Cross, Susie Miller. *Second row:* Ruth Lawelle, Mary Westermann, Sonja Siggrist, Joyce Dattelzweig, Patricia Winans, Dixie Wilson, Beverly Coleman, Bonnie Bruce, Judith Brown, Mary Nichalson, Carolyn Williams, Marilyn Scheiden, Charlotte McHenry, resident fellow. *Third row:* Joyce Vesely, Joanne Casey, Kathryn Smith, Virginia Nettleton, Mary Smith, Erlene Stumpf, Kay Chase, Lynn Wickiser, Sherry Sousley, Fran Revelle, Wanda Bryant, Gloria Vallasia.

BOWYER HALL, FLOOR 3—Frant row: Judy Maynard, resident fellow; Deanne Ehret, historian; Judy Stremmel, judicial chairman; Judy Bunyar, parliamentarian; Lynn Adams, social chairman; Nancy Olson, president; Lois Bider, vice-president; Virginia Williams, treasurer; Judith Hall, sports manager; Karen Hanson, secretary. *Second row:* Janice Grieve, Paula Pennypacker, Teddi Polita, Sylvia Gebelein, Sharon Raetzel, Kay O'Neill, Judy Hidey, Karen Reinheimer, Jeanette Wittenborn, Jeanne Vine. *Third row:* Suzanne Smith, Lynda Weir, Mary Smith, Jane Grashang, Barbara Weiner, Joan Henley, Deanna Sprind, Rosemarie Costa, Sylvia Hawkins.

STEAGALL HALL, FLOOR 1—Frant row: Judy Haag, Margaret Coury, resident fellow; Diane Rice, Nancy Apple, president; Helen Smith, vice-president; Kathryn Campbell, TP council representative; Millicent Ledbetter, secretary; Judy Christensen, judicial chairman; Marilyn Aggelopoulos, social chairman; JoAnn Jaffe, birthday chairman. *Second row:* Nancy Kirchoff, Deanne Kessler, Judith Allen, Marilyn Butler, Sue Wysocke, Jane Burns, Donna Jones, Paula Lipscomb, Janet Koster, Roberta Nelson, Carole Jones. *Third row:* Linda Gould, Judith Ashley, Maggi Kaaser, Jo Redeker, Kay Snetsinger, Lynn Hixon; Brenda Scalet, Kay Bethel, Barbara Craig, Janet McCallister, Marian Lambert.

Thompson Point

STEAGALL HALL, FLOOR 2—Front row: Mary Dycus, resident fellow; Gailverne Kapp, treasurer; Mary Ruth Newlin, dormitory social chairman; Mary Goodey, social chairman; Betty Hart, vice-president; Bernadine Hamilton, president; Kay Stady, WAA representative; Sarah Jo Smith, TP council representative; Carol Dial, judicial chairman; Dian Johnson, secretary; Cleta Pauppart. *Second row:* Neva Massey, Sharon Zolders, Carol Fehn, Mickey Sparks, Jenelle Helms, Jeanie Olsen, Kendra Janes, Sue Gurley, Pat Veihman, Linda McDaniel, Roma Malla, Suzanne Owens, Margaret Sue Palmer. *Third row:* Jerrie Dean, Mary Alice Davis, Shirl Meyer, Verna June McBroom, Jean Myra Pfauser, Judy Purdy, Janice Sue Overby, Jo Ann Moore, Shirley Springer, Janet Fuller, Bonnie Jean Meirink, Judy Lynn Marchildon, Sue Hill.

STEAGALL HALL, FLOOR 3—Front row: June Mitchell, Lula Saliba, Geri Kay Howell, Elizabeth Shoop, WAA representative; Mary Ann Thies, social chairman; Lynne Pazdera, vice-president; Marcia Spencer, president; Pat Tassi, secretary; Fran Emge, treasurer; Judy Engstrom, judicial chairman; Nancy Rigg, TP council representative; Susan Donham. *Second row:* Sammy Lou Vowell, Marilyn Meyer, Audrey Shurpiet, Nora Searcy, Karen Huddleston, Helen Weatherly, Suzanne Puntney, Jane Pickering, Fran Lisac, Karen Schneider, Judy Richardson, Alice Smith, Pat Oehler. *Third row:* Judy Shackelford, Jeannette Lynn Rutherford, Evelyn Riepe, Susanne Drayton, Bonnie Smith, Janice Pilney, Judy Sipes, Judy Binder, Carol Knobeloch, Ruby Wanland, Marsha Ryan, Sandra Hillman, Marsha Price.

BAILEY HALL, FLOOR 1—Frant raw: Gary Weshinskey, Dave Sheeks, treasurer; Lyle Reuss, athletic chairman; Del Wolf, secretary; John Reich, president; Thad Freeman, vice-president; Steve Speraunes, judicial council; W. Dee Clarida, Dole Ashmore, resident fellow. *Second row:* Robert Reid, Richord Belt, Tom McGreal, Donald McGee, Harris Graham, James Chmelik, Edword Sheridon, Bob White. *Third row:* Dan Berg, Dove Dorfman, Terry Boren, Charles Steptoe, Dovid Hedberg, Carver Shannon, Bob Stefl, Burl Gray, TP council representative; Morris Huelskoetter, MRH council representotive. *Fourth raw:* Dale Rademich, Raymond Werths, Charles Towse, Robert Jorrett, hall secretory; Richard Tinkler, Glenn King, Jock Soylor, Bill Warren, Ronold Wilcox.

BAILEY HALL, FLOOR 2—Frant row: Gary Carney, ca-sacial chairman; Dan Krug, sgt.-at-arms, Ronald Matteson, ca-sacial chairman; Paul Borman, othletic choirmon; Jerry Bateman, treasurer; Robert Mick, vice-president; Ken Haver, president; Al Holtzscher, sgt.-ot-orms; Paul Normon, TP council representative; Jon Willms, TP judicial council; Joe Provines, Bob White, resident fellow. *Second raw:* David Tosh, secretary; Phil Cler, Floyd Caurtwright, hall president; William Hubbell, Ronald Deody, Lyle Hunsley, Todd Piller, TP senator; David Ginter, Robert Buhrmester, Troy Simpson, Robert Brown, Robert Schimmel. *Third raw:* Richard Ramana, Kent Sanders, Bruce Bagg, Kinnith Horroll, Norman Viola, Lee Clark, hall treasurer; Carl Bazarth, John Carlisle, hall vice-president; Charles Anderson, Worren McMillen, Wayne Howie, Larry Jackson, John Coats.

Thompson Point

BAILEY HALL, FLOOR 3—First row: Wayne Kuncl, MRH council representative; Ronald Plumlee, secretary; Glen Benoy, treasurer; Gordan Leonard, athletic chairman; Paul Young, president; Ronald Wilson, vice-president; Donald Cole, social chairman; George Maxwell, executive council. *Second row:* Ted Funkhauser, Larry Jacober, Gary Reasons, Mike Schroeder, Louis Caudle, Pat Inman, Richard Janes, Joseph Bruna, James Magaria, Edson Petty. *Third row:* John Dennis, resident fellow; Albert Tallefsen, Fred Cubin, Edward Laing, Harvey Grandstaff, Jac McAnelly, Charles Higgerson, Ronald Chapman, Jim Dalton, TP vice-president. *Fourth row:* James Fletcher, David Herlan, Richard Sikorski, Leon Harres, Robert Dinwiddie, Donald Field, Jerry Eskoff, Jerry Brey, Doug Mitchell.

BROWN HALL, FLOOR 1—First row: Richard Salomon, resident fellow; Charles Bowman, president; Phil Hallenbeck, vice-president; Lee Fredricksen, treasurer; Merle Howard, TP council representative; Larry Robinovitz, secretary; Rollin Whited, sports chairman; Wendell Walch, judicial representative; Omer Bader, social chairman; John Ostarella, MRH council representative. *Second row:* Wallace McDonald, Richard Motley, Paul Halbert, Wade Halford, Bryce Spankray, Robert Wilson Jr., Steven Wheelock, Larry Miller, Louis Bascarine, Jerry Courtney, David Kammler, Bren Tucker. *Third row:* Dennis Withers, Richard Martins, Paul Hill Jr., Robert Rubien, Steven Swartz, Kent Kurtz, James Bejna, Morris Kugler, Ed Zielinski, James Heise, Claude Gunter, James Watts, Larry Gentle.

BROWN HALL, FLOOR 2—Front row: Larry Porter, Don Glynn, secretary; Melvin Markhom, TP council representative; Larry Heimburger, athletic chairman; Charles Carlsen, treasurer; Larry Spears, president; Ron Jacober, social chairman; Richard Downey, vice-president; Mel Fischer, resident fellow; Jerry Caudle, judicial council; William McKinley. *Second row:* Kennie Williamson, Joseph Scott, Ronald Rathberger, John Connelly, Jon Frohock, James Doehring, James Ballee, Art Keller, Leonard Potton, Steve Cousley, Don Morzano, Thomas Evers. *Third row:* Jerry Stone, Larry Stone, John Bolhuis, Jim Finley, James Wood Jr., Robert Madsen, John Etchingham, Clifford Jeremiah, Gerald Galioto, Michael Nation, Dennis Solon, Mike Cowles, Larry Jack.

BROWN HALL, FLOOR 3—Front row: John Murray, MRH council representative; Gregory Carlson, sports chairman; Larry Loswell, social chairman; John Rohleder, TP council representative; Joe Collman, secretary; Terry Brelje, president; Kent Karstens, vice-president; Ron Larkin, judicial representative; Larry Grime, treasurer; Jim Barry, resident fellow. *Second row:* Jerry Swanson, Wayne Winter, Clifford McRoy, Donald Strand, Walley Kemnitz, Henry Carter Shero, Allen Rude, Charles Domville, David Imming, Bernard Tennes, Doug Rein, Ed Karr, George Langmeyer, Jim Weiler. *Third row:* Edward Wilson, John Harding, Bill Heser, David Wiegman, Larry Rollins, Jeffrey Johnson, Jack Large, Phil Yates, Wallace Pulliam, David Reinhardt, Ed Cookson, Dave Weimer, Joe Patterson, Clemens Moore, Jerry Janus.

Thompson Point

FELTS HALL, FLOOR 1—Front row: Frank Steiger, Jim Stuntz, treasurer; David Bandy, athletic chairman; Thomas Tafel, TP council representative; Ray Nierman, vice-president; Lyle Smith, president; Ray Rathermel, resident fellow; Thomas Buchanan, social chairman; Bob Frassata, MRH council representative. *Second row:* Ken Conway, Mahlon Mahoney, David Kacsir, Wayne Howes, Anthony Mathews, Donald Well, John Cole, Paul Kunberger, Charles Purser. *Third row:* Edward Kepnes, David Percival, Steven Satterfield, Carl Meier, Tiger Busch, Ronald Vangeison, John Weiler, Duncan Lamons, Sam Cagle.

FELTS HALL, FLOOR 2—Front row: Alan Tucker, Gary Bengston, Thomas Rohde, Arthur Lippoldt, TP council representative; Larry Pemberton, sgt.-at-arms; William Hayes, Ronald Kietzman, Frederick Welge, Curtis Cox, secretary-treasurer; Charles Strattan, resident fellow. *Second row:* Ronnie Brown, Donald Morgan, Pabert Pilgrim, David Carter, Charles Fee, judicial council representative; Harry Kennedy, Edwin Tendick, MRH council representative; Donald Braida, Marvin Howell, president; John Wetlow. *Third row:* John Windsor, Lonnie Mack, Larry Mayer, Dallas Bryan, Carl Prase, intermural chairman; Stanlee Kucaba, Paul Laos, Phil Sheridan, vice-president; Fred Sloan.

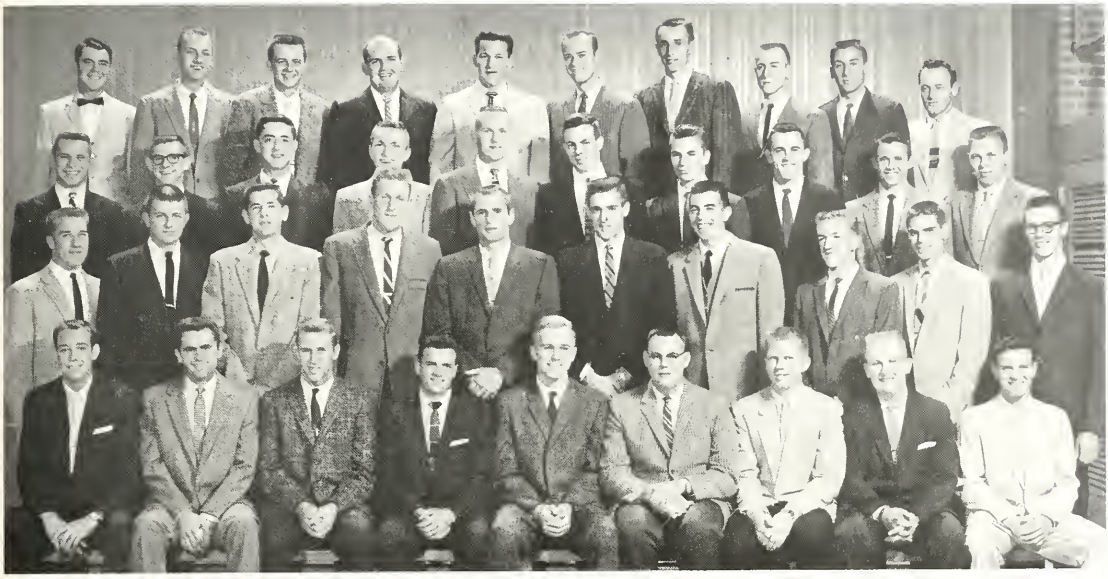

FELTS HALL, FLOOR 3—Front row: Bob Ketchum, athletic chairman; John Burns, treasurer; William Edwards, MRH council representative; James Brazier, vice-president; Rich Hughes, president; James Stewart, secretary; Ron Bartels, social chairman; Jim Williams, Bob Pyatt. *Second row:* Terry Stonecipher, C. E. Welch, Jerry Budzelek, Verne Wilhelm, John Teerling, Jerry Thomas, Robert Quackenbush, Alan Willis, Keith Kelly, Gary Haskell. *Third row:* Jim Haas, resident fellow; Jerry Taylor, John Beatty, Dale Greene, Larry Paisley, Bob Charles, judicial officer; Jerry Kelley, Clyde Douglas, Gaylen Krause, John Heilala. *Fourth row:* R. D. Bruce, George Hockman, Raymond Simmons, Charles Thacker, Dale Marshall, Wendell Cross, Robert Rathmacher, Thomas Gericke, Robert Jansen, Bruce Milam.

PIERCE HALL, FLOOR 1—Front row: Robert Alexenburg, Fred Huston, TP council representative; Ronald Parker, athletic chairman; Dennis Raveling, secretary-treasurer; Donald Carns, resident fellow; James Wienand, president; Don Konka, vice-president; Terry Blaies, Dick Warren, judiciary council; John Shaffer. *Second row:* Tom Atkins, David Ashworth, James Foulk, Gary Smith, social chairman; Perry Akins, Ronald Heppner, Martin Page, Tim Newkirk, Ronald Durbin, Larry Meyer, Willie Brown Jr., Eldon Andersen. *Third row:* Mike Brazier, Larry Biggs, Frederick Lamkin, Richard Lagasca, Ronald Ward, Norman Trost, Robert Frank, Donald Clucas, MRH council representative; Don Wells, Jerry Adair, Jim Conrad, Ju Young.

Thompson Point

PIERCE HALL, FLOOR 2—Front row: Jerry Marchildan, MRH council representative; Richard Hayes, intramural manager; James Majors, judicial chairman; William Metlay, TP council representative; Terry Yates, president; Emlyn Thomas, vice-president; Horst Marschall, secretary; Cornell Edwards Jr., treasurer; Rick Bruno, social chairman. *Second row:* Paul Black, Jerry Heflin, Martin Harvey, George Tascher, Gary Carpenter, Bruce Barton, Dale Hasta, Mike Harris, Arthur Carlisle, resident fellow; Marshall Bardelmeier. *Third row:* Robert Hardwick, Wayne Kirk, James Bean, Terry House, Richard Piskur, Robert Barnes, Robert James, David Bayer, Ernest Beck Jr., Bernard Brandes. *Fourth row:* Donald Haltcamp, James Duncan, Jeffrey Schwartz, John Barker, Robert Sinclair, Charles Crout Jr., Richard Johnson, Ron Martin, Werner Mayer.

PIERCE HALL, FLOOR 3—Front row: Donald Rodger, intramural chairman; Donald Wayman, TP council representative; Edward Doncey, secretary-treasurer; James Patterson, vice-president; Vincent Harren, resident fellow; Richard Ruggles, president; Bill Katich, MRH council representative; Robert Green, social chairman; Robert Steinmann, co-social chairman. *Second row:* Frank Bailey, Larry Jordan, Fred Duncan, Dale Black, Jim Walker, Elden Brauer, Dave Buchheim, Nicholas Re, Ron Frazier, Bob Schulhof, Dave Butler, Eddie Tucker. *Third row:* Michael Edel, Charles Green, Bob Thomas, Charles Vessell, Norman Jackson, Guy Magee, Thomas O'Neal, Andrew Dewees, Jim Bonham, Bob Searles, Jordan Christa.

" . . . vanilla, chocolate, strawberry, butter pecan . . ."

Thompson Point residents stop to talk of all the fun the lake will offer.

How is she going to explain that letter from the boy back home?

Off-Campus President Council

Front row: Mary Lou Slusher, Malinda Sue Miller, Betty Wagner, Marilyn Kresevich, reporter; Pat Brush, secretary-treasurer; Bill Marin, chairman; Bob Spurling, vice-president; Rita Waesthaus, Phyllis Phelps, Margaret Seibert. *Second row:* Kathy O'Dell, Carol Stuckey, Don Wittnam, David Friend, William Mills, Miller Garrison, Carmen Harper, Ethel Beltz, Sandra Waugh, adviser; Mabel Pulliam. *Third row:* Allen Hauser, Larry Lassiter, Bill Ganey, Jerry Varnum, Vic Betta, Karl Nuernberger, Carl Willis, Joseph Tate, Paul Christ.

Bachelors' Barn

721 South Marion

Front row: John Bechtlofft, Hubert Price, Melvin Brunson, James Grahman, Marvin Shields, Robert Hoskinson, Robert Pretzsch, Joseph Halbig. *Second row:* Norman Torrens, Dennis Bechtlofft, LeRoy Zenk, secretary-treasurer; Daryl Reid, president; Bert Kellerman, Chawdhry Rafiq, Ali Khan, Thornton Reid.

Front row: Dorothy Norris, house mother; Judith Stults, Sue Quick, Charlotte Blechle, Judy Hurrelbrink, Nancy Coultos, Jana Miller, Sondra Miller, Mary Allen. *Second row:* Rosa Novak, Donna Lee Krebs, Felma Hunter, Joyce Gowin, Margaret Dannell, Marilyn Wiegand, Mary Gum, Marilyn Engle, Rita Clavin. *Third row:* Betty Brenningmeyer, Carol Bunfill, Patricia Cravens, Charlotte Schafer, Sandy Logsdon, Connie Tampa, Barbara Walbridge, Betty Wood, Judy Shafer. *Fourth row:* Margaret Fulton, Margot Winkler, Lois Ferguson, Sharon Dennis, Beckey Campbell, Carlotta Puklick, Sandra Smith, Wenanah Williams.

Barrett's Dorm

510 South University

Front row: Ruth Sponsler, Nancy Ryden, Kay Kias, social chairman; Joyce Davis, treasurer; Marilyn Greenwood, secretary; Marjory Imming, vice- president; Marilyn Kresevich, presidnet; Sharon Edwards, supervisor; Sandra Carsan. *Second row:* Raedene Stanley, Nancy Beck, Barbara Bratton, Arlen McCoy, Paula Mackey, Leslie Rees, Norma Mamenta, Louise McMurtry, Carol Stults, Barbara Crain. *Third row:* Cathie Iaukea, Susie Shepard, Marcia Wilson, Linda Honey, Virgina Kellums, Joyce Kettenhafen, Linda Sheldon, Dora Shumaker, Dottie Gewe, Judy Runyan, Phyllis McGill. *Fourth row:* Carol Waller, Datty Swancutt, Sharan Vaughan, Patricia Bumbery, Elsa Arnald, Jane Parr, Sallie Gumpenberger, Linda Hopkins, Marie Turnipseed, Maris Staser.

The Bungalow

800 West Mill

Front row: Allan Hauser, president; Pat Lawler, vice-president; Allan Jananis, secretary; Robert Metzger, treasurer; Michael Mulvey, publicity chairman; Thomas Shoup, social chairman. *Second row:* Wayne Robertson, Larry Nelson, Robert Cannelly, Arthur Bambal, Carl Gieseking. *Third row:* Aman White, Jerry Clark, Walter Drone, Randall Lawry.

Front row: Don Gibbs, resident fellow; Gerald Gedekes, secretary; Robert Galden, parliameterian; Edward Milburn, president; Jim Lipchik, treasurer; Bernard MacDonald, social chairman; John Runge. *Second row:* Frank Asta, Tom Grant, Mac Berman, James Fritz, Art Payne, Melvin Crooks, Robert Hamner. *Third row:* John Righter, Denny Sampson, Robert Daus, Don McCredie, Billy Williams, Chuck Maarleghen, Tom Baker.

Chautauqua

Co-operative

Front row: Don White, sports chairman; Marvin Shipley, president; Bob Tennes, vice-president; Bill Knuppel, social chairman; Roy Hensley, sgt.-at-arms. *Second row:* Taylor Koegi, Dick Freeman, Tommy Thomas, Joe Dill, Wesley Jackisch, Charles Steevens.

Club Eldorado

615 West Mill

Club 16

302 West Mill

Front row: Margie Patterson, Agnes Chio, Gale Willioms, vice-president; Pat Andersen, secretary; Joan Orrell, Priscilla Esterly, president. *Second row:* Kathleen McCoy, house counselar; Frances Miller, WAA representative; Jill Shumaker, treasurer; Erma Roethe, Jean Orrell, Joyce Edwards. *Third row:* Catherine Cheng, Bing Choo, Doris Greenlee, Bonnie Schierbaum, social chairman; Ruth Anne Reeves, Carol Beavers.

The Deitz

310 West College

Front row: Mabel Demster, adviser; Raymond Shannon, president; Donald Hampton, vice-president; Robert Taylor, secretary-treasurer; Richard Schaly, social chairman; Thomas Loesch, sports chairman; Thomas Neal, George Balding. *Second row:* Charles Cavender, Jack Brown, John Madding, Vernon Marlin, Dean Dickerson, Roland Steibel, Robert Goodrich, Robert Straube, Thaddeus Blankenheim.

The Embassy

702 South Illinois

Front row: William McKinley, vice-president; Donald Hileman, adviser; Joseph Tate, president; Darwin Wiess, resident, fellow; Jack Wiley, secretary-treasurer. *Second row:* Harold Bush, Wayne Thomas, John Gibbs, Robert Grubb, Albert Walston, William Schafer, Gail Cisel.

Front row: John Baker, social chairman; Kenneth Whittington, vice-president; William Sielschatt, president; Robert Borrow, treasurer; Dan Griffin, sports chairman; Esther Donley, Donald Donley, dormitory director. *Second row:* Tom Little, James Rocey, Kendall McDonald, Larry Harris, floor representative; Jerry Griggs, Ronald Dorris, Tom Fossler, Edward Caffel. *Third row:* Mike Beatty, floor representative; Joseph Harsis, Fred Richardson, Kenneth Cannon, secretary; Owin Davis, Tom Harvengt, floor representative; Ron Farmer.

Doyle Dorm

313 West Grand

Front row: Dharmasena deSilva, Larry Hughes, Royce Hawkins, Donald Stoakey, Orvil Clay, Jim Hess, Gerald Greenwood, Daniel Schmidt. *Second row:* Cecil White, Ron Moroni, Dennis Grubb, Melvin Portridge, Elmore Withrow, Bob Seymour, Chuck Gibson, Don Steele. *Third row:* Pat Molley, Bob Davis, Ron Morani, Bill Sugg, Carl Purnell, Bill Endsley, Dwight Mondrell.

Front row: Arley Brown, sports chairman; David Young, secretary-treasurer; Nolan Stivers, Donald Wittnam, president; Bob Leonard. *Second row:* Robert Gross, Kenny Reichel, Marvin Lauterjung, Boyd Kelso, Norman Robinson, Russell Biekert.

Forest Villa

1013½ South Forest

Front row: James Bauas, Gale Zacheis, social chairman; Richard Allen, secretary-treasurer; Larry Lassiter, president; Raymond Poling, vice-president. *Second row:* Dennis Arnold, Gary Curry, sports representative; Maurice Dahncke, Dennis Venters, Ronald Ford, P. J. Grasball.

HOHN

324 West Walnut

Front row: Gwendelbert Lewis, publicity chairman; Burena Clay, Anna Avant, secretary-treasurer; Peggy Pryor, president; Noomi Taylor, social chairman; Alice Smith, vice-president; Joan Vaughn, entertainment chairman. *Second row:* Vivian Waddy, Clementine Pryor, chaplain; Wilma Edmonds, Ernestine Johnson, Claudia Edwards, Connie Butler, Tovey Vaughn. *Third row:* Lillie Scott, Betty Brazier, Beverly Smith, Kitty Smith, Rena Parker, Patsy Holmes, Reta Lewis.

Hamilton House

506 North Marion

Front row: Joan Rhodes, WAA representative, Hilda Ellis, secretary-treasurer; Marilyn Pottorff, vice-president; Phyllis Phelps, president; Barbara Gill, social chairman; Mrs. Jonas Reid, house mother. *Second row:* Janet Chamness, Beulah Wells, Karen Garner, historian; Deloris Hodges, Diana Gowin, devotional leader; Donna Bourland.

The Haven

606 South University

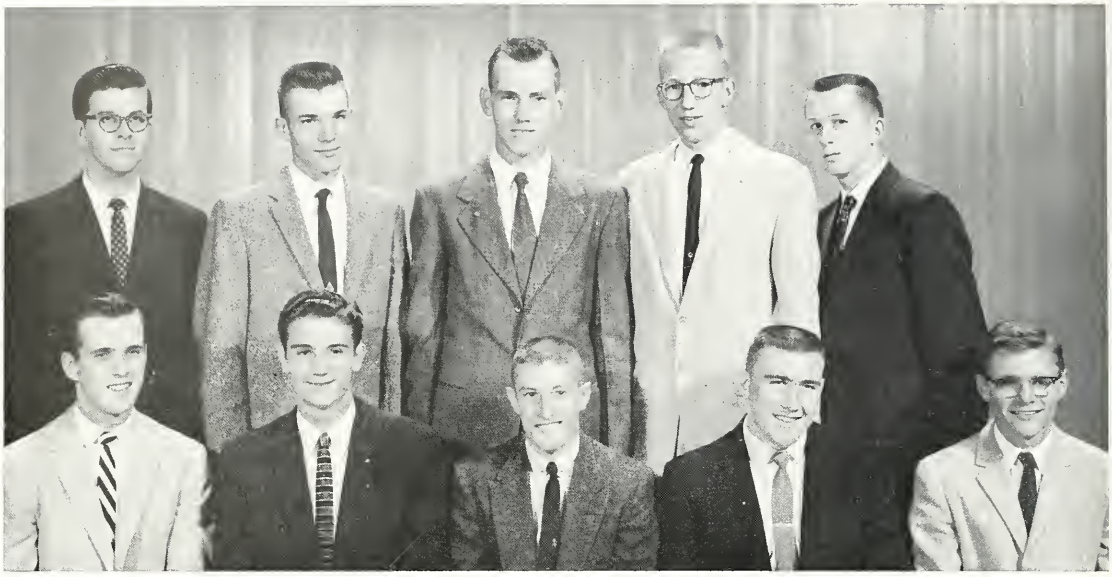

Hideaway

611 South Illinois

Front row: Larry Jarvis, David Friend, president; Robert Maurer, Fred Bunnell, secretary-treasurer; Ronald Janssen. *Second row:* Richard Nagel, vice-president; Richard Czerwinski, John Dreas, Howard Schmidt, Frank Zirkle.

Front row: Mrs. Dwight Karr, house mother; Anna Barringer, Ann Hancock, Faith Fowler, Caralyn Cruse, treasurer; Phyllis Aydt, secretary; Donna Yattoni, vice-president; Betty Wagner, president; Clara Brown, Landa Sims. *Second row:* Charlotte McGill, Carilyn Hinkle, Florence Manuel, Patricia James, Janet Winter, Veda Miller, Caroline Stout, Irene Forst, Betty Sheets, Patsy Hise. *Third row:* Judy Blittersdorf, Joyce Rehg, Phyllis Thomann, Joanne Mayberry, Mary Barringer, Roxanne Gassaway, Phyllis Kabler, Jane Simpson, Karen Kennerly.

Jewel Box

806 South University

Front row: Beverly Peeker, Marilyn Stone, Betty Barry, Lois Schwehr, reporter; Nancy Marshall, social chairman; Shirley Lowrence, co-social chairmon; Rosemary Parmley, secretary-treasurer; Sue Stewart, vice-president; Margaret Seibert, president; Louise Wagner, Marjorie Stadelbacher. *Second row:* Judith Easley, Janice Heeszel, Barbara Corgan, Sandra Jobe, Shirley French, Jane Tripp, Rita Rice, Joyce Beckmann, Peggy Funkhauser, Nancy Stone, Janet Hubbard.

Johnson's Co-op

712 South University

Illinois Avenue Residence Hall

902 South Illinois

Front row: Fred Daqqaq, resident counselor; Robert Having, George Goehner, president; Clarence Dieter, sports chairman; Philip Fair, social chairman; Adolph Doehring, vice-president; John Truitt, MRHC; Earl Roney, judicial chairman; Eugene McEnary, Robert Frey. *Second row:* Herbert Blue, Ronald Foster, Clayton Brown, Donald Helregel, Larry Tucker, Butch Robinson, James Dunn, Ronald Ladwig, Dwight Sneed, Gary DuBois. *Third row:* Jim Holten, Thomas Prange, John Lowe, Jack Hammond, Gerald Marting, John Ochs, Roberto Cabrera, Lawrence Jones, Pat Weidenbenner. *Fourth row:* Gail Hurrelbrink, Ken Nelson, resident fellow; Terry Adreon, Al Pierce, Carl Krusa, Larry Stirrett, Carl Pietsek, Sidney McWhite, Girard Secker, Jerome Holten.

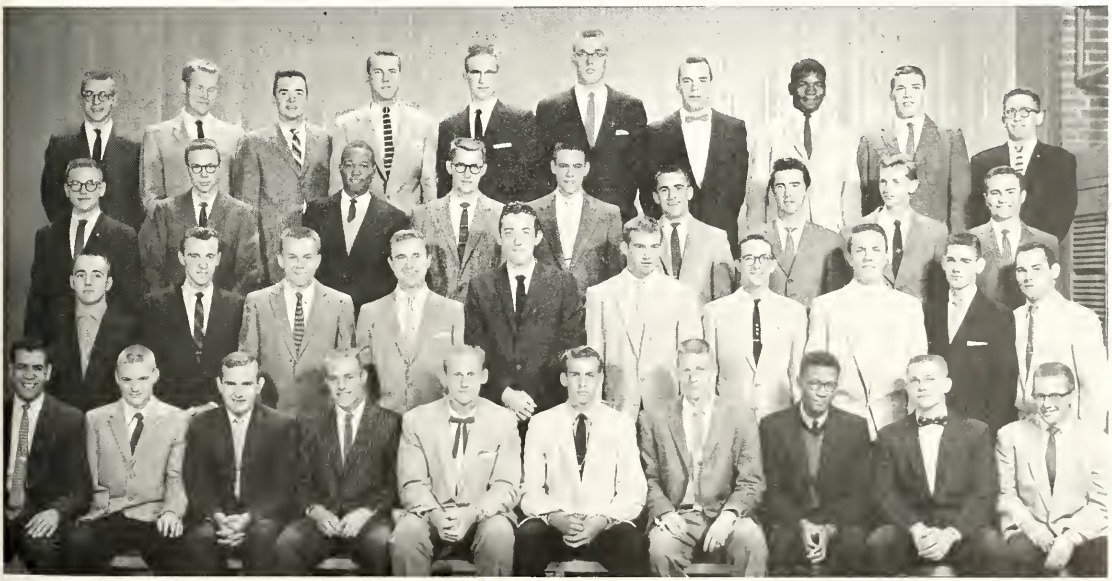

Front row: Jo Nell Guyman, secretary; Shirley Gulley, sports representative; Nancy Weaver, reporter; Carol Stuckey, president; Edith Roberts, house mother; Sally Smith, freshman adviser; Sharon Farmer, vice-president; Joyce Cox, treasurer; Barbara Gibson, social chairman. *Second row:* Marilyn Lasley, Ginger Augenstein, Rose Barraw, Pat Abney, Elinor Wright, Ruth Hays, Sharan Handling, Oleta Hall, Shirley Dillaw. *Third row:* Elizabeth Grant, Barbara King, Treva Humphrey, Sandra Haugh, Linda Lemmon, sports representative; Clara Mullen, Nada Binnion, Ruth Smith, Edith Casey, Donna Bryant.

Johnson Hall

522 West Grand

Front row: Naomi Carlton, Marilyn Scarborough, Sarah Roberts, Helen Adelsberger, Marjorie Patterson, Frances Wassan, Benita Brothers, Jean Halt, Myra Winning, *Second row:* Danna Wicker, Mary Mullinix, Phyllis Beaty, Janet Daniels, Sharon Cavitt, Caralyn Porter, Dolores Barrow, Shirley McGhee, Jan Gidcumb. *Third row:* Charlene Kimmel, Beverly Tucker, Karol Selvidge, Mary Adkisson, Judy Freese, Carole Canner, Barbara McEnoree, Annetta Piper

Front row: Herbert Stemler, secretary; Mike Richmand, vice-president; Paul Christ, president; David Vaice, social chairman. *Second row:* Joe Barringer, householder; Fred Miksch, James Walker, James Mathis, Ronald Shult.

Jolly Rogers

319½ East College

La Casa Manana

304 West Mill

Front row: Joyce Terry, Patricia Hoerdt, secretary-treasurer; Earlene Wilson, publicity chairman; Joyce Lindsey, president; Carolyn Turner, WAA representative; Jenny Stewart, social chairman. *Second row:* Beverly Brown, Ethel Myers, Eva Smith, Betsy Anglim, Valera Schultz, Barbora Pate, Viola Walker. *Third row:* Gayle Nicolussi, Claudia Pallmann, Sally Boatright, Dianne Overtan, Marilyn Atchisan, Janice Record.

La Casita

308 West Cherry

Front row: Janice Collette, Diane Shank, Linda Burkitt, Giovannina Osorio, house mother; Sandro Crank, treasurer; Judy Helfer, secretary; Marge Kloeckner, president. *Second row:* Linda Shonk, Nancy McMurray, Jone Stanley, Barbara Daly, Kay Tipton, Yolanda Poesano, Dianne Mair, Elsa Silva. *Third row:* Linda Peters, Marceline Kiekamp, Judith Franck, Beverly Roberts, Diane Nocheff, Koren Canterbury.

La Coterie

814 South University

Front row: Delford Richter, secretary; Jim Graves, vice-president; Larry Giles, president; Clark Davis, social chairman; Mike Bruner, treasurer. *Second row:* Paul Golsch, Richard Croft, Robert Collester, Philip French. *Third row:* Don Bare, Al Delay, Jerry Janes, Edward Anderson.

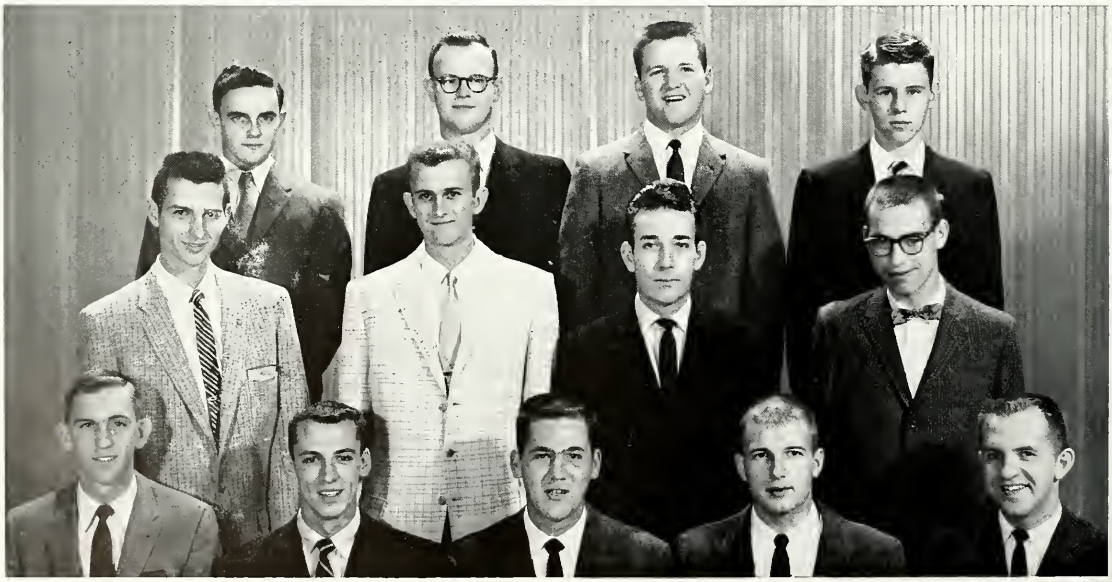

Front row: Valgene Biggers, Delmar Daily, vice-president; Kip Talor, social chairman; Richard Wiegard, secretary-treasurer; Ram Ganey, president. *Second row:* Sam Jenkins, James Dolan, Jim Sanjusky, Clyde Huffstutler, Albert Morgan, Norbert Backs. *Third row:* Sam Walker, David Butler, David Cochran, Joseph Welting, Ralph Dillow. *Fourth row:* George Buys, Dale Brooks, Keith French, Roy McPherson.

The Manor

605 South University

Mary Margaret Manor

712A South University

Front row: Henrietta Sohn, Charlotte Green, Mary Gerlach, reporter; Joan Molitor, social chairman; Bobbie Bullock, secretary-treasurer; Beverly Ligon, vice-president; Barbara Harriss, president; Mrs. Mary Millspaugh, house mother. *Second row:* Maxine Pinazzi, Lareta Burzynski, Sue Pittman, Marty Williams, Patricia Jines, Justine Schnoeker, Roselea Smith, Betty Thurston, Joyce Stubblefield. *Third row:* Linda Sunday, Deanna Willyard, Betty Cushman, Bonnie Snider, Judy Godard, Caren Hradek, Wanda Cook, Donna Brown.

Mason-Dixon House

306 West College

Front row: Richard Kuraski, Frederick Kuhn, secretary-treasurer; Ken Garrison, president; Samuel Frank, vice-president; John Hogan, James Gilbert. *Second row:* James Frazier, Mason Newell, Charles Young, Charles Higgins, John Van Winkle, Gary Skidmore, Louis Borgia. *Third row:* Marion Miller, William Thampson, Richard Garrison, Larry Zink, Fred Moulton, Larry Engel, James Steinman, Paul Meyer, Robert Lacey.

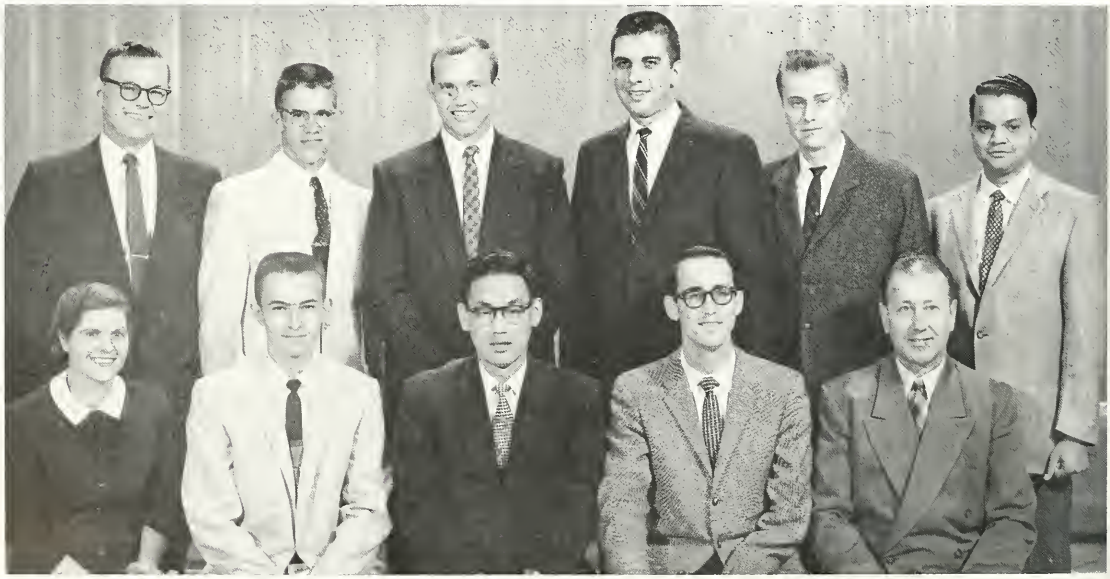

Front row: Mrs. R. M. Frakes, house parent; Philip Legendre, Moon Surth, Karl Nuernberger, president; Raymond Frakes, house parent. *Second row:* Lawrence Blus, Tom Walker, Don Spalt, David Binder, Daniel Knewitz, Mohan Baligo.

The Normandy

701 South University

Front row: Harold Peplow, vice-president; Edward Lyles, resident fellow; John Fiarent, president; Dave Bain, secretary-treasurer. *Second row:* William Allison, Leonard Trampe, Gary Michels, Jack Mahalland, sgt.-at-arms; Pat Ford.

Pandemonium

513 South Beveridge

Sagawah

715 South Marion

Front row: Ethel Beltz, Joyce Eastan, WAA representative; Jerri Bierbaum, vice-president; Aggie Holt, reporter; Kathy O'Dell, president; Billie Mayfield, social chairman; Karen Johnston, secretary-treasurer; Patricia Lee. *Second row:* Delores Sanders, Venetia Yang, Ding Chien, Phyllis DeWeese, Annamarie Voelker, Maryanne Land, Jeanne Taylor, Sherri Reichert.

Stag Club

316 East Hester

Front row: Charles Bundy, social chairman; John Grodzicki, secretary-treasurer; George Eblin, Frank Lamb, Connie Mann. *Second row:* Charles Taylor, Ronald Williams, John Renfro, Bill Niarin, president; Robert Gariepy, William Wiggins.

Tower Hall

502 South University

Front row: Evelyn Koch, secretary-treasurer; Ramona Lemmon, vice-president; Ellie Harland, president; Palma Re, social chairman; Connie Coats, parliamentarian; Mrs. Lorena Williams, house mother. *Second row:* Laurie Walters, Brenda Bullington, Frances Wetherell, Elizabeth Johnston, Nancy Hughes, Frances Chausse, Bette Tripp, Betty Bledsaw.

Front row: Myrna Boatright, secretary; Joyce Brinkley, treasurer; Nancy Fulkerson, president; Mrs. Lester Turner, house mother; Joann Hancock, vice-president; Martha Frerker, social chairman; Helen McChance, reparter. *Second row:* Nancy Chenoweth, WAA representative; Charlene Myers, Shirley Fenner, Sharon Loercher, Helen Gluesenkamp, Janet Turner, Jean Engel, Patsy Buie, Phpllis Dobbs.

Turner 12

705 South University

U. D. Plaza

901 South Illinois

Front row: George Domenech, Vance Tarant, August Garleb, Chuck Hilliard, Ronald Schubert, Paul Chesnek, president; Arnie Cabrera, Floyd Lager, Stan Chesnek, secretary-treasurer. *Second row:* James Howie, George Leech, Doug Farrell, Jim Jarrett, Ron Davis, Brendan Westhoff, Mason Fritz, Don Borg, vice-president; Ralph King, social chairman.

. . . . CLASSES . . .

Senior class officers meet at the fountain. From left to right are John Crowell, West Frankfort, vice-president; Linda Adams, Metropolis, secretary-treasurer; and Rhoderick Key, Granite City, president.

Senior Class of 1959

ABBOTT, FRANK E.; *Physical Education—Carbondale*

ABROMOVITCH, JOHN J.; *Physical Education—Haverhill, Mass.*
Sigma Tau Gamma

ABSHER, LINDA JUNE; *Business Education—Herrin*
Pi Omega Pi

ABU LAILA, LUTFIYEH RAGEB; *Health Education—Jerusalem, Jordan.* Arabic Club, International Relations Club

ADAMS, JOLYON LINDA; *Speech—Metropolis*
Sigma Sigma Sigma, president; Zeta Phi Eta, president; Cap and Tassel, Angel Flight, Sphinx Club, Southern Players

ADKINS, SHIRLEY ANN; *Elementary Education—Ullin*

AGERS, GLORIA ANN; *Speech Correction—Herrin*

AGGELOPOULOS, MARILYN; *Home Economics Education—Joliet*
New Student Week Leader, Thompson Point Social Council, Pi Kappa Sigma

ALEMAN, JOHN STEPHEN; *Management—East St. Louis*

ALEXANDER, WILMA K.; *Kindergarten-Primary—Carbondale*
Sigma Sigma Sigma, Student Union Board

ALLEN, C. EUGENE; *Agriculture—McLeansboro*
Agriculture Club

ANDERSON, GILBERT W.; *History—Anna*

ANDERSON, LUTHER E.; *Accounting—East St. Louis*
Accounting Club

ANDERSON, PAUL C.; *Business—Worden*

ANDERSON, ROBERT C.; *Government—Granite City*
Theta Xi

ANDRES, HOWARD JOHN; *Management—Valmeyer*
Sigma Tau Gamma

APPLE, NANCY JO; *Psychology—Sterling*

ARNOLD, CLAUDE WAYNE; *Physical Education—Mt. Vernon*

ASHBY, RONNIE NEIL; *Physical Education—Metropolis*

ASHMORE, VERNON DALE; *Government—Gibson City*
Resident-fellow; Sphinx Club, Delta Chi, Social Senate, Inter-Greek Council, Interfraternity Council

ASSELMEIER, KAREN L.; *Physical Education—Vandalia*
Sigma Sigma Sigma, W.A.A., Aquattes, Pi Lambda Theta, Kappa Delta Pi

AUGENSTEIN, GINGER ANN; *Kindergarten-Primary—Vandalia*
Baptist Student Union, vice-president; Chapel Singers, president; Association of Childhood Education

AUSTIN, JAMES L.; *Mathematics—Shawneetown*
Arnold Air Society, Newman Club, Theta Xi, Alpha Phi Omega

AUT, RICHARD A.; *Management—Centralia*
Marketing Club

BAKER, JACK HOWARD; *Communications—Oakland, California*
Delta Chi, Men's Residence Hall Council, Student Union, Southern Eagles, Wesley Foundation, New Student Leader, Homecoming

BAIN, DANIEL RAY; *Zoology—Benton*

BAIRD, BOBBY R.; *Marketing—Centralia*

Baldwin, Dick; *Marketing—Harrisburg*
Theta Xi, secretary; New Student Leader, Arnold Air Society, Homecoming Finance Committee, Marketing Club, Spring Festival

Baldyga, Leonard J.; *Journalism—Cicero*
Egyptian, Managing Editor; Journalism Students Association, president; Sigma Delta Chi

Ballard, Stanlee Ernest; *Finance—Altamont*
Alpha Kappa Psi

Ballsmith, Jack Robert; *Government—Elgin*
Tau Kappa Epsilon

Barackman, M. Arthur; *Geology—Streator*
Geology Club, Gamma Theta Upsilon, Sigma Alpha Epsilon, Homecoming decorations

Barger, Kenneth S.; *French—West Frankfort*

Barham, Glenda Ruth; *Home Economics—Johnston City*

Barrow, David; *Finance—Centralia*
Parents Day Committee, Homecoming Breakfast Committee, Thompson Point Executive Council

Barrow, Rose Marie; *Elementary Education—Carbondale*
Student Education Association, Baptist Student Union

Barry, James K.; *Accounting—Edwardsville*
Accounting Club, vice-president

Barton, Helen Jean; *Education—Eldorado*
Spring Festival Committee

Basler, Roy Charles; *Agriculture—Cobden*
Agriculture Club

Bauersachs, Linda Lee; *Elementary Education—Cutler*

Bayley, Janis Marlene; *Education—Mt. Carmel*

Beasley, Clyde E.; *Agriculture—Du Quoin*
Phi Sigma Kappa, Agriculture Club, Homecoming, Spring Festival, Psychology Club, Parents' Day, Christmas Dance, Junior IFC

Beasley, George R.; *Jacksonville*

Beltz, Ethel May; *Business Education—Cobden*
Off-Campus President's Council, secretary-treasurer; Off-Campus Women's Housing Senator

Beninati, Marguerite; *Speech Education—Pinckneyville*
Band, Gymnastic Team, Southern Players, Debate, Zeta Phi Eta, Chorus, Religious Council, Freshman Talent Show, Homecoming

Berthoux, Duane P.; *Industrial Design—Jerseyville*

Bertram, Fred A.; *Music—Carmi*
Opera Workshop Productions, Choir, Madrigal Singers, Phi Mu Alpha, SIU Symphony Orchestra

Bethel, Kay Frances; *Physical Education—Bonne Terre, Mo.*
WAA, president; Professional Club

Bianchi, Rino; *Government—Carbondale*

Bima, William J.; *Chemistry—Christopher*
American Chemical Society, president; Arnold Air Society

Bima, Wilma M.; *Special Education—Christopher*

Binnion, Nada Jo; *Music Education—Vandalia*
Baptist Student Union, Mu Phi Epsilon, Madrigals, University Choir

Bishop, John D.; *English and Mathematics—Harrisburg*

Blackman, Carolyn Sue; *Elementary Education—Marion*
Spring Festival, Angelettes, Angel Flight, Student Union Council, Modern Dance Club

Blietz, Mary Louise; *Elementary Education—Carbondale*

Blume, Bruce Alan; *Accounting—Worden*

Blus, Lawrence John; *Zoology—Tilden*

Bode, Daniel Lee; *Radio-TV—Collinsville*
Delta Chi, Student Union, vice-president; Student Council

Borger, Barbara Jane; *Nursing—Carbondale*
American Rocket Society, recording secretary; Sing & Swing Club

Bowles, Derald W.; *Marketing—Litchfield*

Bramlet, Shirley Mae; *Business Education—Herod*

Brandt, E. Gene; *Physiology—Sterling*
Sigma Pi

Brayfield, Lillian Jeanette; *Elementary Education—Herrin*
Alpha Gamma Delta, vice-president; Majorette, WAA, Association of Childhood Education

Brazier, James Reid; *Industrial Education—Moro*

Bretsch, Don O.; *Industrial Education—Mascoutah*
Sigma Pi, president; Sphinx Club, Arnold Air Society, Industrial Education Club

Bridges, Richard; *Benton*

Brinkley, Joyce R.; *Journalism—Equality*
Journalism Students Association, Beta Omicron, Kappa Tau Alpha

Brodnicki, Bernard J.; *Chicago.*

Broida, Donald Evan; *Optometry—Springfield*
New Student Leader, Student Union Board, Student Union Committee Chairman

Brown, Dora Lee; *Microbiology—Paducah, Kentucky*
Alpha Kappa Alpha, International Relations Club, Panhellenic Council

Brown, William D.; *Chemistry—Rosiclare*
Delta Chi

Bruntjen, Darlene House; *Home Economics—Harvel*
Sigma Kappa, Home Economics Club

Bruntjen, Harold Eugene; *Agriculture—Harvel*
Agriculture Club, Animal Science Club

Brush, Patricia E.; *Elementary Education—Jacob*
Newman Club, Off-Campus Presidents' Council, secretary-treasurer; Association of Childhood Education, Student Education Association

Bryant, Donna Lea; *Elementary Education—Venice*
Baptist Student Union, Future Teachers of America

Bryant, Marjorie Louise; *Elementary Education—Grayville*

Bufford, Robert E.; *Accounting—Dupo*
Accounting Club

Buhr, Clarence A.; *Chemistry—Murphysboro*
Alpha Phi Omega, American Chemical Society

Burns, John W.; *Physiology—Alton*

Burrus, Sandra Kay; *Physical Education—Edwardsville*
WAA, president; Girls Rally, New Student Leader, Women's Professional Club, vice-president, Woody Hall floor officer

Buske, Glenn A.—*Litchfield*
Marketing Club

Butts, Omar Mikeral; *Industrial Arts—Kinmundy*
Industrial Education Club

Cain, Richard R.; *Business—Collinsville*
Sigma Tau Gamma

Callisen, Ellen Carol; *English—Niles*
Sigma Sigma Sigma, vice-president; Student Union Board and Council; Cap and Tassel, Pi Lambda Theta

Campbell, Kathleen Sue; *English—Litchfield*
Sigma Sigma Sigma, Sphinx Club, Leadership Camp, Student Union Committee, Spring Festival, Woody Hall Officer

Cantrell, Dale Leon; *Business—Norris City*
Marketing Club

Carlisle, Arthur Edward; *Personnel Management—Herrin*
Sphinx Club, Alpha Phi Omega, N.S.A. Coordinator

Carns, Donald E.; *Sociology—Lakeside, Montana*
Resident Fellow '57 and '58

Carpenter, Welby Roland; *Accounting—Grayville*

Carr, Dean; *Animal Industries—West Frankfort*
Animal Science Club, Phi Kappa Tau

Carroll, Robert William; *Business—Homewood*

Carter, Denzel Alice; *Business Education—Carbondale*
Delta Zeta, Pi Omega Pi

Caudle, Jerry Lee; *Industrial Science—Ellis Grove*
Industrial Education Club

Chambless, Carole D.; *Business Education—Marion*
Angel Flight Commander, treasurer; Homecoming Queen Candidate, Angelettes, Angelaires

Chapman, Mary E.; *Elementary Education—Campbell Hill*

Chappelear, Max Richard; *Agriculture—Vandalia*

Chatfield, Mary Lou; *English—Collinsville*
Sigma Kappa, recording secretary; Spring Festival Co-Chairman Dance Decorations

Chesnek, Paul J.; *Business and Industry—Centralia*
Industrial Education Club, Newman Club

Chih, John Juwei; *Chemistry—Taipei, Taiwan, China*

Chocol, Ervin C.; *Psychology—Chicago*
Chi Phi Fraternity, Psychology Club, Skull and Crescent Fraternity.

Choi, Byong Chan; *Marketing—Seoul, Korea*

Clarida, W. Dee; *Health Education—Centralia*
Social Council, Bailey Hall Executive Council, Homecoming Entertainment Committee

Clem, David Holland; *Management—Carterville*
Professional Business Club, Marketing Club

Coleman, Ted John; *Industrial Science—Shawneetown*
Industrial Education Club, Newman Club

Collester, Robert W.; *English—Blue Island*

Connell, George Jr.; *Health Education—Orient*

Connell, James R.; *History—Alton*
Phi Kappa Tau, vice-president; President of Thompson Point; I.F.C.; Inter-Greek; Senator Student Council, Sphinx Club

Cook, William Davis; *Elementary Education—Mulkeytown*

Craig, Barbara Lee; *Mathematics—Ramsey*
Pi Mu Epsilon

Crawford, John M.; *Chemistry—Vandalia*

Crisman, James R.; *Marketing—Chicago*
Sphinx Club, Professional Business Club, Spring Festival, Parents' Day, New Student Week

Cross, Richard Warren; *English—Washington, D.C.*
Theta Xi

Crout, Charles G.; *Marketing—East St. Louis*
President of Pierce Hall, Men's Residence Hall Council, secretary, president Activities Committee

Cruse, Richard H.; *Management—Champaign*
SIU Professional Business Club, Marketing Club

Cullum, Shirley; *Elementary Education—Tamms*
Choir, Opera workshop

Cunningham, Mae C.; *Elementary Education—Mulberry Grove*
Oratorio Chorus

Dancey, Edward Ray; *Government—Flora*
Student Union Council, Thompson Point Council, and Executive Council

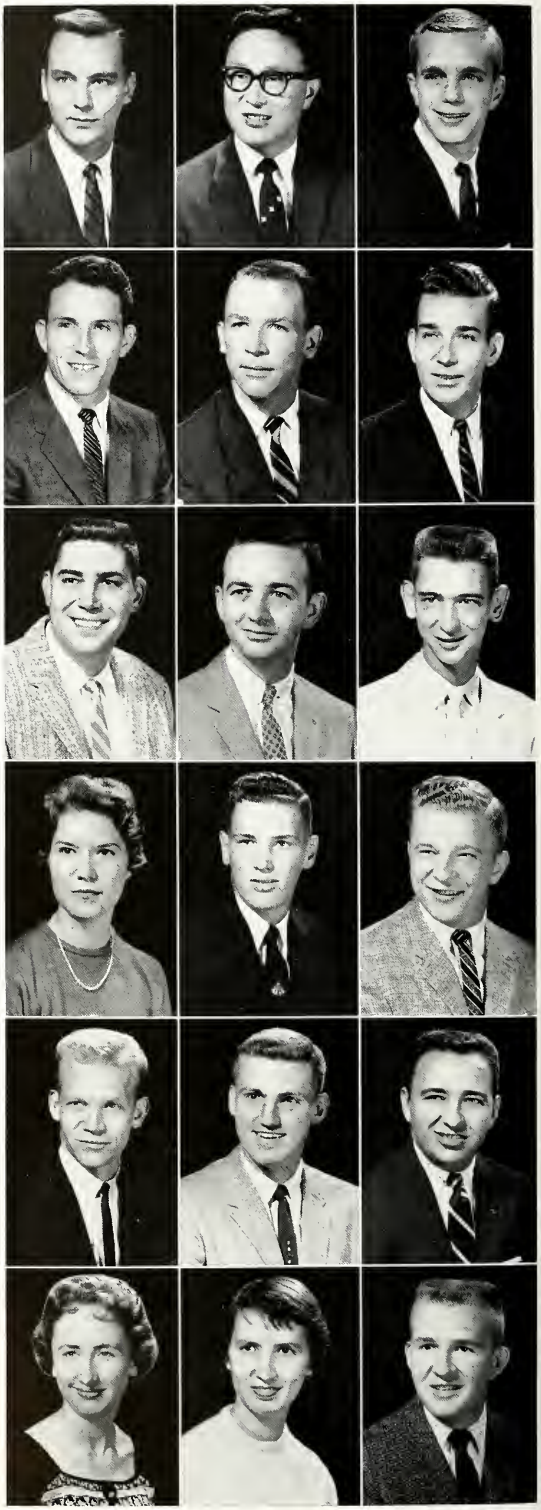

Darby, Richard Allen; *Journalism—West Frankfort*
Egyptian, Managing Editor; Sigma Delta Chi, Journalism Student Association

Davis, Harry I.; *Education—East St. Louis*
Phi Kappa Tau, Homecoming Committee

Davis, Sherrill Joy; *Elementary Education—Shawneetown*

Denton, Richard L.; *Business—Maywood*
Sigma Tau Gamma

Dillow, Wallace Gene; *Accounting—Carbondale*

Diss, Darwin Keith; *Marketing—Kinmundy*
Marketing Club

Dobkowski, Roman T.; *Sociology—East St. Louis*

Doerr, Mariana; *Home Economics—Murphysboro*
Pi Kappa Sigma, Home Economics Club

Donley, Donald E.; *Economics—Quincy*

Donnan, David T.; *Animal Industries—Fairbury*
Animal Science Club, Agriculture Club

Durham, Pauline; *Education—East St. Louis*
Sigma Kappa, Student Education Association, Girls' Rally

Draege, Doris Faye; *Speech—Richview*
Southern Players, Zeta Phi Eta

Dreas, Joe A.; *Spanish—Waltonville*

Drew, Raymond A.; *Industrial Design—West Frankfort*

Drobney, James Gene; *Industrial Education—Gillespie*

Drone, Roger L.; *Accounting—Ridgway*
Newman Club, Accounting Club, SIU Professional Business Club

Dry, Kenneth Godfrey; *Zoology—Dolton*
New Student Leader, Delta Chi, Student Union, president; Student Education Association

Dungey, Earl Ray; *Industrial Education—Marion*

Dycus, Mary Fay; *Music Education—Mt. Vernon*
Mu Phi Epsilon, Resident Fellow, University Choir, Southern Belles, TP Council, AWS, Homecoming

Earl, George E.; *Social Studies—Zeigler*

Earnhart, Ronald Jean; *History—Kankakee*
Southern Eagles, International Relations Club, Southern Young Republicans Club

Eatherly, James E.; *Social Studies—Galatia*

Eblin, Dolores Ann; *Elementary Education—Geff*

Eddings, Wilma Lorraine; *Accounting—Carbondale*
Delta Zeta, Student Christian Foundation, Disciples Student Fellowship

Eggemeyer, LeRoy Herman; *Accounting—Chester*

Eidson, Barbara; *Music Education—Marion*
Sigma Kappa, president; Mu Phi Epsilon, Angel Flight, Sphinx Club, Cap and Tassel, Madrigal Singers

Elliott, Ira Randall; *Management—Fairfield*
Psychology Club

Eiston, Sue Ann; *Home Economics—Carbondale*
Home Economics Club

Emery, Thomas Allen; *Physical Education—Dowell*

Ervin, Tom H.; *Springfield*

Evans, John Franklin; *Business—Collinsville*
Commerce Club, vice-president; Industrial Education Club

Everhart, Ralph Chatfield; *Agriculture Engineering—Girard*

Falcone, Philip F.; *Music—Bethlehem, Pennsylvania*

Fansler, Carl H.; *Industrial Design—White Hall*
Industrial Education Club

Faust, Robert J.; *Geology—Du Quoin*

Fegley, Jan Marie; *Speech—Battle Creek, Michigan*
Homecoming, Spring Festival Steering Committee, International Relations Club, president; Social Senate

FELTY, ERNEST LEE; *Industrial Education—Carrier Mills*

FERRELL, CHARLES LEWIS; *Industrial Education—Jonesboro*

FINN, SHIRLEY JANE; *Art—Herrin*
ISA Sweetheart Queen, Student Council, VTI Homecoming Queen

FIORI, SANDRA HAYES; *Government—West Frankfort*
Pi Sigma Alpha, International Relations Club, Future Teachers of America

FLEMING, FRANK L.; *Accounting—Litchfield*
Accounting Club, president; SIU Professional Business Club

FLETCHER, JAMES EUGENE; *Accounting—Bath*
Accounting Club, Professional Business Club

FLORY, PATRICIA LOUISE; *English—Alton*
Social Senate, Band, Parents' Day Steering Committee, English Club, Future Teachers of America, Woody Hall Floor President

FLOYD, ELLEN R.; *Art—Wood River*
Aquattes, Woody Hall Judicial Chairman, Woody Hall Snack Bar Manager

FOGAL, RICHARD LEE; *Geology—Farmer City*

FOLKERTS, JACK EUGENE; *Marketing—St. Louis, Missouri*
Advertising Club

FORBES, SYLVIA LOUISE; *Mathematics—Mound City*

FOWLER, FAITH ELEANORE; *Marketing—Centralia*
Marketing Club, Miss Southern Contest, Woody Hall Dance Committee

FOWLER, SHARON ANN; *Speech Correction—Anna*
Alpha Gamma Delta, Sigma Alpha Eta, Future Teachers of America

FOWLER, TERRIE ANN; *English—Carbondale*
Sigma Sigma Sigma, Student Education Association

FRANCIS, ROBERT L.; *Animal Industries—Salem*
Animal Science Club

FRASSATO, ROBERT CHARLES; *Mathematics—Swanwick*
Men's Residence Halls Council, vice-president

FREAM, JULIANNE; *Speech Correction—Roxanna*
Pi Kappa Sigma, corresponding secretary

FRY, ALLEN DALE; *Physiology—Du Quoin*
Intramural Basketball, Football, Softball, Swimming, ROTC Singing Squadron

Fulkerson, Nancy Ann; *Elementary Education—Harrisburg*
Association of Childhood Education, treasurer; Baptist Student Union

Fulkerson, William Miller; *Spanish—East St. Louis*
Baptist Student Union Executive Council, BSU, president; Interfaith Council

Fuller, Harrison Jr.; *Social Studies—West Frankfort*

Funke, Fred H.; *Marketing—Edwardsville*
Newman Club, Marketing Club, Professional Business Club

Fulton, William R.; *Agriculture—Sparta*
Flying Club

Gallina, Ronald Frank; *Radio-TV—Elgin*
Tau Kappa Epsilon, Sigma Beta Gamma

Garrett, Virdon; *Industrial Education—Galatia*

Gehlsen, Gale Margaret; *Physical Education—Chicago*
WAA, Professional Club, Alpha Gamma Delta, Student "Y"

George, Ellsworth Thomas; *Psychology—White Hall*
Psychology Club

Gerhart, Sue; *Marketing—Vincennes, Indiana*
Marketing Club

Ghibaudy, Gwendolyn M.; *Elementary Education—Cairo*
Alpha Gamma Delta

Gibson, Kenneth B.; *Business—Harrisburg*
Marketing Club, Alpha Kappa Psi, Professional Business Club, Wesley Foundation

Gill, Paul Alan; *Agricultural Economics—Albion*
Agriculture Club, Wesley Foundation

Gimmey, H. Ray; *Industrial Planning—Norris City*
Delta Chi, president

Glaser, Byron J.; *Management—Chicago*
Sigma Tau Gamma

Goodall, James Wallace—*Odin*

Grant, Marilyn Lucille; *English—Sikeston, Missouri*

Green, Charlotte Ann; *Business—Du Quoin*

Greenlee, Doris Irene; *Journalism—Mt. Vernon*
Beta Omicron, Kappa Tau Alpha, JSA, *Egyptian*, Society Editor

Greenlee, Kenneth L.; *Chemistry—Mt. Vernon*

Greenwood, Robert Burton; *Business Education—Marion*

Grimie, Larry Robert; *Accounting—Belleville*
Accounting Club

Groff, Jerry A.; *Psychology and Speech—Grayville*
Tau Kappa Epsilon, Psychology Club, president

Grosenheider, Elton Leo; *Industrial Education—Waggoner*

Gruen, Jerry—*Granite City*

Gryder, James Daniel; *Mathematics—Carbondale*

Gumpenberger, Sallie; *Physical Education—Union, Missouri*

Gwyn, Robert B.; *Personnel Management—South Dixon*

Haddad, Lillian; *Psychology—Damascus, Syria*
International Relations Club, Arabic Club

Halbert, Donald Lee; *Personal Management—Granite City*
Theta Xi

Hallam, Thomas G.; *Mathematics and Chemistry—Albion*
Sigma Tau Gamma, Wesley Foundation

Hamilton, Edward L.; *Economics—Pinckneyville*

Hamingson, Dean F.; *Government—Aurora*
Delta Chi

Haney, Richard Aaron; *Elementary Education—Salem*

Hankins, James E.; *Radio-TV—Metropolis*
Sigma Beta Gamma, Advertising Club

Hansbury, Thomas R.; *Business—Chicago*
Sigma Tau Gamma

Hansen, Neil B.; *Applied Science—Brooklyn, New York*
Applied Science Club, president; El Rancho, vice-president

Hanser, Harris E.; *Industrial Design—Edwardsville*
Tau Kappa Epsilon

Hargrave, George Ebb; *Zoology—Carbondale*
Delta Chi, Arnold Air Society, Social Senate

Harris, Lloyd Dale; *Industrial Personnel—Thompsonville*
Tau Kappa Epsilon

Harriss, Donald Karl; *Chemistry—Fairfield*

Hartman, Karen Ann; *Business Education—Benton*
Pi Omega Pi

Hauser, Robert Stuart; *Physical Education—Cottage Hills*
Phi Kappa Tau, Gymnastic Team, captain

Hayden, Kay; *English—Mounds*
Sigma Kappa, English Club, Woody Hall Floor Officer, Student Education Association

Hedberg, David L.; *Government—Chicago*
Thompson Point, president; Spring Festival Committee

Heflin, Jerry L.; *Chemistry—Inka*
American Chemistry Society

Helberg, Marilyn; *Kindergarten Primary—Blue Island*
Association of Childhood Education, Dames Club

Helberg, Ronald Carl; *Physical Education—Evergreen Park*
Track, Letterman's Club, Track Captain, Most Valuable Trackman

Heller, Harold William; *Special Education—Lena*
Student Education Association, Student Council, ICEC, Association of Childhood Education

Hendricks, James Henry; *Marketing—Virden*
Sigma Tau Gamma

Henriques, Robert Cohen; *Physics—Chicago*

Hester, Linda Mae; *Chemistry—Pinckneyville*

Hill, Thelma V.; *Finance—Galesburg*
SIU Professional Business Club

Hinkley, Harlan K.; *Applied Science—Carbondale*
Applied Science Club, University Band

HOGAN, MARY JANE: *Elementary Education—Marion*
Sigma Kappa, Student Union Council, Wesley Foundation

HOLLIFIELD, MARIE: *Music—Brookport*
Angel Flight, Homecoming Queen, Mu Phi Epsilon, Cap & Tassel, Sphinx Club, Phi Kappa Phi, Madrigals, Choir & Orchestra

HOLLADA, PAT—*Benton*

HOLSEN, TOM R.: *Physical Education—Carmi*

HOLT, SHEILA RAE: *Art Education—Granite City*
Pi Lambda Theta, Alpha Lambda Delta, Kappa Phi Pi, FTA, Aquattes, Professional Club, Homecoming, Resident Fellow

HOLTON, ROBERT E.: *Speech—Granite City*
Debate, Pi Kappa Delta, Theta Xi

HOMAN, JOHN: *Psychology—Zeigler*
Psychology Club, English Club

HOMAN, PAUL THOMAS: *English—Zeigler*
English Club

HOSTETLER, CHARLES A.: *Marketing—Holcomb, Missouri*
Wesley Foundation, Interfaith Council, Concert and Marching Band, Marketing Club, Religion in Life Week, Brown Hall, president

HUELSKOETTER, MORRIS CHARLES: *Agriculture—Altamont*
Agriculture Club

HUGHES, RICHARD LEE: *Physiology—Grand Tower*

HUMMEL, JOHN FOSTER: *English—Du Quoin*

HUSTON, FREDERIC WILLIAM: *Accounting—Gibson City*
Accounting Club

JAEGER, KENNETH OLEN: *Journalism—Collinsville*

JANKOWSKI, RICHARDS JEANETTE M.: *Home Economics—Nashville*

JANKOWSKI, WALTER JOSEPH: *Accounting—Nashville*
Tau Kappa Epsilon, Accounting Club, Newman Club, Commerce Club

JEROME, NORBERT HUGH: *Geology—Dowell*
Geology Club, vice-president

JOHNSON, DIAN: *Kindergarten-Primary—Fairfield*
Theta Xi Variety Show and Spring Festival, Association of Childhood Education

Johnson, Gail Christine; *Home Economics—Ullin*
Student Education Association

Johnson, Martha Jean; *Elementary Education—Chester*
Sigma Sigma Sigma, Student Education Association, Association of Childhood Education, secretary

Johnson, Patricia H.; *Elementary Education—Alma*
Wesley Foundation, Student Education Association

Johnson, Sherman Robert; *Personnel—Oraville*

Jones, Bobbie; *Art—East Alton*
Sigma Sigma Sigma, Angel Flight, Angelettes, director

Jones, Dale K.—*Carbondale*

Jones, Eradean; *English—Pulaski*

Jones, Larry DeWitt; *Government—Mt. Vernon*

Jones, Paul M.; *Theatre—Benton*
Phi Sigma Kappa, Southern Players, Sphinx Club, New Student Week, Southern Spirit Council, Inter Greek Council, Cheerleader

Juda, Sandra Gail; *Physical Education—Granite City*
WAA, Professional Club, Woody Hall Floor Officer

Kamm, Bernice Marie; *Physical Education—Crossville*
Delta Zeta, TKE Olympics Queen, Women's Professional Club, WAA

Kamm, Thomas John; *Psychology—Collinsville*
Psychology Club

Keepper, Carolyn; *Elementary Education—Carbondale*
Aquattes, Wesley Fellowship, Delta Zeta

Kellerman, Roy Edward; *Agriculture Engineering—Carbondale*

Key, Rhoderick E.; *Music Education—Granite City*
Theta Xi, president; Sphinx Club, Senior Class President, Band, Orchestra, Interfraternity Council, president; Phi Mu Alpha

Kiefer, John W.—*Belle Rive*

Kilgore, Letty Jane; *Elementary Education—Zeigler*
Pi Kappa Sigma

Kilpatrick, Don W.; *Zoology—Herrin*
Amateur Radio - Radio Amateur Civil Emergency Society

King, Barbara Sue; *Elementary Education—Johnston City*
Twirler, Student Council

Kim, Churl Suk; *Mathematics—Carbondale*
Pi Mu Epsilon

Kirby, Jo Frances; *Speech Correction—Ridgway*

Kloeckner, Marge C.; *Spanish—Germantown*
International Relations Club, Off Campus Organized Housing, president, Newman Club, Spanish Club

Knight, Sam Jr.;—*Grayville*
Sigma Beta Gamma, secretary-treasurer, Southern Players

Knupp, Susan; *English—Vienna*
Angel Flight

Koblitz, Paul J.; *Industrial Education—Columbia*

Koehler, Daniel E.; *Zoology—Batavia*
Theta Xi, vice-president; Jr. Interfraternity Council, president

Koehler, Sonya Sue; *Elementary Education—Loogootee*
Student Education Association, Sing & Swing, Pi Lambda Theta

Korcsog, John Stephen; *Geology, Anthropology—Granite City*
Geology Club, Anthropology Club, Tau Kappa Epsilon

Kroening, Gilbert H.; *Agriculture—Altamont*

Kuhn, Ann Marie; *English—Alton*
Choir, SEA, English Club, Psychology Club, Cap & Tassel, president; Social Senate, Girls Rally, president; Homecoming

Kuhn, Myrna J.; *Kindergarten-Primary—Palatine*
Sigma Sigma Sigma, Newman Club, Social Senate, Student Council, Homecoming and Spring Festival, Association of Childhood Education

Lambert, Marian Louise; *History—Ramsey*

Lane, Richard Allen; *Psychology—Olney*

Laughlin, Rosie May; *Home Economics—Rinard*

Lee, Ronald H.; *Accounting—Sharon, Wisconsin*
Accounting Club

Leistikow, Gerard K.; *Design—Hammond, Indiana*
Design Council Representative

Liesman, Gene; *Geography—Lincoln*

Lipe, L. Verdon; *Visual Design—Chester*

Lockman, Terry J.; *Physical Education—West Frankfort*
Dauphin Club, Intramural Board, Swimming Team

Long, Anna W.; *Elementary Education—Marion*

Loos, Paul Robert; *Sociology—Belleville*
Sociology Club, president

Lottmann, Jerry W.; *Recreation—East St. Louis*
Phi Kappa Tau, Intramural Board, Homecoming Committee '57

Loucks, I. Marie; *English—Sesser*
Phi Kappa Phi, Alpha Lambda Delta, Pi Lambda Theta, Kappa Delta Pi, English Club, Student Education Association

Luckett, Clarence Milton; *Journalism—St. Louis, Missouri*
Egyptian Photographer, Student Christian Foundation, Inter-Faith Council, Football, Track, Swimming

Lurton, Donald H.; *Design—Dow*

Lynch, James I.; *Mathematics—Benton*
Football

Lynn, Melvel G.; *Industrial Education—Marion*

Lyon, James C.; *Mathematics—Eldorado*
English Club

McCallister, Janet Louise; *Art Education—Eldorado*

McCree, Patricia Joanne; *Physical Education—Chester*
Women's Professional Club, Women's Officials Club, Women's International Club, WAA

McDowell, Russel V.; *Mathematics—Harrisburg*

McGregor, Carol Mae; *Speech Education—Makanda*
Kappa Delta Pi, Pi Lambda Theta, Newman Club, Homecoming Finance Committee '59

McGuire, Charles V.; *Business Education—Ava*
Student Education Association

McHenry, Charlotte; *Elementary Education—East St. Louis*
President of Girls' Rally, Social Senate, Resident Fellow

McIntire, Clyde H.; *Social Studies Education—Anna*

McKinley, James M.; *Undecided—Carbondale*

McKinley, William Arnold; *Applied Science—Kankakee*
Tempos

McKinney, Ruth Marie; *Sociology—Herrin*
Sociology Club, Kappa Phi, Wesley Foundation, Psychology Club

McLean, James D.; *Management—Hillsboro*

McPherson, Roy D.; *Management—East St. Louis*
Off-Campus Presidents Council

Mack, Ralph Bernard; *Design—Highland Park*

Macoon, Ellen F.; *Elementary Education—Ferguson, Missouri*

Mair, Dianne E.; *Elementary Education—Pekin*

Makuh, Elaine; *Special Education—Benld*
Pi Kappa Sigma

Marcum, Patsy Anne; *Business Education—Granite City*
Future Teachers of America, Alpha Lambda Delta, Pi Omega Pi

Margolies, Les; *Government—Brooklyn, New York*

Markle, Thomas Phillip; *Mathematics—Springfield*

Marshall, Nancy Jane; *Business Education—Du Quoin*
Pi Omega Pi

Martinelli, Robert; *Marketing—Chicago*
Marketing Club, Sigma Tau Gamma

Martz, Carl E.; *Journalism—Windsor*
Editor, '59 *Obelisk*, Sigma Delta Chi, Pi Delta Epsilon, Journalism Students Association

Massa, Ronald L.; *Business—Collinsville*
Varsity Track, Sigma Tau Gamma

Mathena, William C.; *Agriculture—Salem*
Agriculture Club

Mathews, Anthony Carl; *Marketing—Belleville*
Marketing Club, Newman Club

Maulding, R. Don; *Accounting—McLeansboro*
Accounting Club

Maynard, Judith Anne; *English—Marion*
Sphinx Club, Cap and Tassel, Alpha Lambda Delta

Mayzer, Edward A.; *Business—Granite City*
Theta Xi

Mendenall, George Arlin; *Elementary Education—Mt. Vernon*

Merriman, Brian Lee; *Finance—Pana*
Theta Xi, Newman Club, Marketing Club

Michels, Lurene; *English—Albion*
Kappa Phi, Woody Hall House Council, Wesley Foundation

Milford, William W.; *Prospect Heights*
Delta Chi

Milleville, Eugene C.; *Agriculture—Altamont*

Miller, Gene R.; *Industrial Education—Carbondale*
Industrial Education Club

Miller, Kenneth Daniel; *Industrial Education—Benton*
Industrial Education Club

Miller, Paul Bandre; *Economics—Streator*
Professional Business Club

Miller, Richard E.; *Zoology—Belleville*
Resident Fellow

Mitsdarffer, Robert L.; *Social Studies—McLeansboro*
Theta Xi, Newman Club, Sociology Club, Spring Festival Finance Committee '58

Mode, Marilyn Gail; *English—Grayville*

Monnet, Howard Lee; *Health Education—Effingham*

Monschein, Kenneth Erwin; *Physical Education—Staunton*
Baseball, Intramural, Sigma Pi

Moore, W. Rex; *Management—Harrisburg*
Phi Kappa Tau, Marketing Club, Professional Business Fraternity

Moreno, Franklyn Henry; *Product-Shelter Design—Chicago*
Design Council Co-ordinator

Morrow, George R.; *General Management—Alton*
Marketing Club

Moschenross, Georgie E.; *Accounting—Vienna*
Accounting Club, Future Teachers of America

Murphy, John D.; *Marketing—Jacksonville*

Murray, Edward Paul; *Marketing—Salem*
Finance Committee Co-Chairman, Homecoming '57 and '58, Spring Festival Committee '58, Phi Kappa Tau

Murray, Bobby L.; *Agriculture—Tamaroa*

Musgrave, E. Jane; *Home Economics—Fairfield*

Norkus, Joan Ann; *Speech Correction—East St. Louis*
Alpha Gamma Delta, Sigma Alpha Eta, Angel Flight

Narup, Forrest L.; *Accounting—Brussels*
Accounting Club

Nelson, Lawrence E.; *Accounting—Chicago*
Accounting Club, vice-president; Chautauqua Council

Neve, Louis F.; *Industrial Design—Benton*

Newland, Diane J.; *Elementary Education—Chicago*
Pi Kappa Sigma, Cap and Tassel, Student Council, Sphinx Club, Panhellenic Council, Inter-Greek Council

Nuernberger, Karl A.; *History—New Athens*
Off-Campus Presidents Council, President of Normandy

Odell, Lewis T.; *Agriculture—Kinmundy*

Oliboni, Virgil; *Industrial Education—Harrisburg*
Industrial Education Club

Oliver, Martin William; *Industrial Education—Steeleville*
Iota Lambda Sigma, Industrial Education Club, Gamma Delta

O'Rourek, Wilma Patricia; *Chemistry—Du Quoin*

Ottesen, Kay F.; *English—Chester*
Pi Lambda Theta, Pi Kappa Sigma, Cap and Tassel

Paesano, Yolanda; *Speech—Carbondale*
Delta Zeta, Panhellenic Council, president; Inter-Greek Council

Pape, Louis R.; *Marketing—Carbondale*
Marketing Club, Professional Business Club

Parker, Donald B.; *Mathematics—Mound City*
Phi Kappa Phi; President of Pi Mu Epsilon, Kappa Delta Pi

Parker, Peggy Alice; *Business Education—Pulaski*

Partridge, Melvin Ross; *Industrial Education—Mt. Vernon*

Pate, Barbara B.; *Kindergarten-Primary—Mt. Vernon*

Payne, James E.; *Zoology—Belleville*
Theta Xi

Pazdera, Ann Kathryn; *Speech—East St. Louis*
Pi Lambda Theta, Resident Fellow, Woody Hall Vice-President, Zeta Phi Eta, president; Christian Science Organization, president

Perkins, Billie Wayne; *Agriculture—Albion*

Perry, Roberta Ray; *Art—Herrin*

Perry, Donald L.; *Management—Herrin*

Pfeiffer, Hadley Jack; *Zoology—Springfield*
Football, Baseball

Pierce, F. Keith; *Music—Carbondale*

Ping, Chester Wayne; *Agriculture—Auburn*

Poteete, Donald Lee; *Elementary Education—Carterville*

Pottorff, Randall; *Geology—Cisne*
Southern Style, Editor; Geology Club, Arnold Air Society, AFROTC Rifle Team, Basketball

Priebe, Eugene H.; *Agriculture—Campbell Hill*
Animal Science Club

Provart, Robert Warren; *Agriculture—Tamaroa*
AFROTC Rifle Team

Pulcher, Jack Leslie; *Industrial Personnel—Ava*

Qualls, John Phillip; *Applied Science—Cairo*
Theta XI

Ragsdale, Tommy R.; *Geology—West Frankfort*
Geology Club

Ramsey, James Durward; *Mathematics—Rosiclare*

Randolph, Ross W.; *Government—East St. Louis*
Kappa Alpha Psi, Honor Guard, Inter-Faith Council, Inter-Greek Council, Spring Festival Dance Committee

Reed, William E.; *Accounting—Springfield*
Football, Accounting Club

Reel, Stephen Ross; *Agriculture—Pinckneyville*

Rees, Verna L.; *English—Du Quoin*

Reeves, Ruth Anne; *Journalism—Grand Chain*
Kappa Tau Alpha, Beta Omicron, Journalism Students Association

Rehmer, Roger Allen; *Marketing—Waterloo*
Student Marketing Club, vice-president; Professional Business Club

Rentfro, Myrma Dean; *Home Economics—Murphysboro*
Wesley Foundation, Home Economics Club

Ritzel, Dennis Alan; *Marketing—Valmeyer*
Sigma Pi, treasurer; Marketing Club, Inter-Greek Council, Inter-Fraternity Council, New Student Week Leader, Homecoming Committee

Rheeling, Louis N.; *Mathematics—Metropolis*

Rhoades, Mabelene Evalyn; *Home Economics—Ramsey*
Kappa Omicron Phi, Pi Lambda Delta, Judicial Chairman, Student Education Association, Home Economics Club

Richardson, Emma Jean; *Elementary Education—Pinckneyville*
Alpha Gamma Delta

Richter, William Carl; *Elementary Education—Olmsted*

Rippel, Riemond Henry; *Agriculture—Secor*

Roberts, Mary Lou—*Campbell Hill*

Rohlehder, John Karl; *Business—O'Fallon*
Thompson Point Council Representative

Roper, James Edward; *Physical Education—Golconda*

Ross, Carl Allen; *Speech Education—Golconda*

Ross, Terrence Stanton; *Marketing—Hamilton*
Marketing Club, Professional Business Club

Roth, Larry Dean; *English—Mt. Vernon*

Rothermel, Raymond Vincent; *Geology—Reading, Pa.*
Resident Fellow, Gamma Theta Upsilon

Rotramel, Carole; *Elementary Education—Carbondale*
Alpha Gamma Delta, Association of Childhood Education

Rowden, Mary K.; *Kindergarten-Primary—Dupo*
Delta Zeta, Alpha Lambda Delta, Panhellenic Council, Inter-Greek Council

Royer, Patricia Ann; *Home Economics—Vandalia*
Delta Zeta, Homecoming Hospitality Committee, Spring Festival Finance Committee, Home Economics Club

Russell, Charles G.; *Speech—Grand Tower*

Russell, Vance; *Design—Denver, Colorado*

Ryan, Terry E.; *Elementary Education—Mounds*

Saffer, Saleem H.—*Baghdad, Iraq*
International Relations Club

Salm, Andrew; *Marketing—Carbondale*
Marketing Club, Alpha Kappa Psi

Salmon, Sherley Gene; *Physical Education—Grayville*
Phi Kappa Tau, Varsity Gymnastic Team

Sanders, Capole Etta—*Pinckneyville*

Sathoff, Roger Paul; *Industrial Education—Red Bud*

Satterfield, Bill Edward; *Dental Technician—Centralia*

SAYLOR, MILDRED CHARLENE; *Music Education—Benton*
Choir, Band, Girls' Rally, Delta Zeta

SANDERS, J. W.; *Physical Education—Mt. Vernon*
Baseball, Football, Sigma Pi

SCATES, STEPHEN J.; *Agriculture—Shawneetown*
Animal Science Club, Agriculture Club, Newman Club

SCHANAFELT, TED K.; *Industrial Science—Salem*
Industrial Education Club

SCHECHTER, LEONARD; *History—Brooklyn, New York*

SCHRADER, ALLEN D.; *Accounting—Steeleville*
Accounting Club

SCHWEGEL, ALOIS, O.; *Alton*
Accounting Club

SEAMEN, ROY GLEN; *Government—Litchfield*

SEARCY, VESTER L.—*Carbondale*

SEELBACH, RICHARD D.; *Chemistry—Farmersville*

SEIBERT, MARGARET CAROLYN; *Business Education—Du Quoin*
Pi Omega Pi

SERATI, CHARLES RAYMOND; *Journalism—Herrin*
Sigma Delta Chi, president

SHATZSALL, JAMES L.; *Business Education—Carbondale*
Alpha Phi Omega

SHEA, WILLIAM L.; *Business—Mt. Vernon*

SHERIDAN, PHIL H.; *Art—Ferguson, Missouri*

SHORT, BEVERLY JEAN; *Elementary Education—West Frankfort*
Sigma Kappa, Student Union, New Student Week Leader, Homecoming Committee '56, Parents' Day Steering Committee '58

SHOTTS, DONALD F.; *Industrial Science—Nashville*

SIELSCHOTT, WILLIAM E.; *Elementary Education—Litchfield*
Baptist Student Union, Agriculture Club, Doyle Dorm, president; Future Teachers of America

Simmons, Raymond Larry; *Anthropology—Litchfield*

Skambraks, Harold Dean; *Industrial Education—Sandoval*
Industrial Education Club

Skvier, John A.; *Chemistry—Zeigler*

Smith, Eva Fern; *Education—Metropolis*

Smith, Kelly Dean; *Art Education—Cisne*
Gymnastic Team, '55 & '56, Student Christian Foundation, Dormitory President '57, Off Campus Housing President '57

Smith, Richard L.; *Government—West Frankfort*

Smith, Robert E.; *Accounting—Carbondale*
Accounting Club

Smith, Sally Sue; *Elementary Education—Harrisburg*
Alpha Lambda Delta, Executive Council Baptist Student Union, Freshmen Adviser of Johnson Hall

Soldner, Marilyn Ann; *Business—Marion*

Solliday, James Richards; *Geology—Carmi*
Geology Club, president

Sommers, Lester William; *Marketing—Chicago*
Student Marketing Club, secretary; Professional Business Club, president

South, Richard; *Government, Botany—Norris City*
Theta Xi

Spears, Larry Lee; *History—Centralia*
Brown Hall, president

Spencer, Kenneth Eugene; *Industrial Design—East St. Louis*

Staden, Carol Ann; *Home Economics—Collinsville*
Home Economics Club

Staden, Gerald D.; *Accounting—Collinsville*
Accounting Club

Standerfer, Ernest Dale; *History—Mt. Vernon*
Baptist Student Union, Inter-Faith Council

Stanley, Janet Rae; *Elementary Education—Carmi*
Chorus, Band, Resident Fellow, Opera Workshop

STEMLER, HERBERT C.; *Sociology—Waterloo*
Student Christian Foundation, Inter-faith Council, vice-president; Illinois United Student Fellowship, Sociology Club

STEBBINS, DONNA ELIZABETH; *Education—Chicago*

STEVENS, LINDA R.; *Mathematics—Carbondale*

STEVESON, PAUL K.; *Physical Education—Mason City*

STEWART, JAMES NEELEY; *Elementary Education—Pinckneyville*

STEWART, VIRGINIA MAE; *Business Education—East St. Louis*

STOCKER, ALLAN ROY; *Industrial Education—Wheaton*
Phi Sigma Kappa, Industrial Education Club, Spring Festival Dance Committee, Singing Squadron

STONE, MARILYN KAY; *Business Education—Moweaqua*

STONEBURNER, ROBERT L.; *English—Zeigler*
English Club

STUBBLEFIELD, CAROLYN S.; *Elementary Education—Sesser*
Phi Lambda Theta, Student Education Association

STURGEON, L. BRUCE; *Accounting—Hillsboro*
Accounting Club, treasurer; Professional Business Club, Marketing Club

SUCHOMSKI, ADAM L.; *Accounting—Pinckneyville*
Accounting Club

SUHRE, RICHARD LEWIS; *Marketing—Alhambra*
Marketing Club

SUPPIGER, LARRY D.; *Personnel Management—Highland*
Marketing Club, Professional Business Club, Men's Residence Hall Council Representative

TELFORD, DANNY L.; *Personnel Management—Carterville*
Sphinx Club, Student Council, Journalism Council, Men's Residence Hall Council

TELFORD, PATSY JO; *Elementary Education—Herrin*
Sigma Sigma Sigma, Pi Omega Pi, Pi Lambda Theta, Alpha Lambda Delta, Fall Leadership Camp, Cap and Tassel, Steagall Hall, secretary

TELLOR, ANNA LEE; *Home Economics—Carbondale*
Home Economics Club, Baptist Student Union

THOMAS, JERRY LEE; *Accounting—West Frankfort*
Accounting Club, Marketing Club

Thomson, Mary I.; *Kindergarten-Primary—Chicago*
Sigma Sigma Sigma, Aquaettes, Student Union, Parents' Day Committee, Homecoming Committee, President of Woody Hall B-1 South

Thorne, Philip V.; *Physical Education—Carbondale*

Todd, Jerry Lee; *Zoology—Centralia*

Torrens, Norman Thomas; *Agriculture—Pinckneyville*
Agriculture Club, treasurer; Animal Science Club

Towse, M. Sue; *Elementary Education—Alton*

Trost, Wayne E.; *Industrial Education—Waterloo*

Tudor, Elmo O.; *Agricultural Economics—Godfrey*

Turner, S. Ann; *Government—Hillsboro*
Bowyer Hall, president; Educational Commission, chairman; New Student Week Leader

Usherwood, Noble R.; *Plant Industry—Atlanta*

Veach, Carl F.; *Industrial Education—Du Quoin*
Industrial Education Club

Varble, Duane Leon; *Psychology—Carrollton*
Sigma Tau Gamma, Psychology Club, Sociology Club

Vinyard, Max D.; *Agriculture—Herod*

Vosylius, Algirdas; *Geology—Chicago*
Geology Club

Van Buskirk, Robert Jess; *Accounting—Fairfield*
Accounting Club

Van Dover, Jerry Lynn; *Education—Poplar Bluff, Missouri*
Southern Players, New Student Week Leader, Freshman Talent Show, Homecoming '56

Van Sickle, Francis D.; *Marketing—Granite City*
Marketing Club, Professional Business Club

Waldron, Oma N.; *Home Economics—DeSoto*

Walker, Dale Franklin; *English—St. Elmo*
Wesley Foundation, Inter-faith Council, Intramurals, Phi Eta Sigma

WALLER, M. DEAN: *Industrial Design—Carbondale*
Sigma Pi, Industrial Education Club, Iota Lambda Sigma

WALLIS, JERRY D.: *Business—Litchfield*
Theta Xi, Homecoming '57, Spring Festival '57, Interfaith Council, Inter-Greek Council

WALTHER, DIANE BACHEUS: *Education—Highland*
Future Teachers of America

WARD, RICHARD E.: *Physiology—Mt. Vernon*
Southern Eagles, Arnold Air Society

WARNER, DON E.: *Pre-Law—Mt. Vernon*
Tau Kappa Epsilon, Accounting Club, Southern Young Republicans Club, president, vice-president, and treasurer

WASSON, GERALD E.: *Personnel Marketing—Harrisburg*

WEATHERLY, HELEN L.: *Elementary Education—Urbana*

WEBER, GERALDINE ANN: *Music—Union, Missouri*
Madrigals, Opera Workshop, Recitals, Pi Lambda Theta

WELCH, LOIS ANN: *Kindergarten-Primary—Collinsville*
Sigma Sigma Sigma, Social Senate, Inter-Greek Council, Panhellenic Council, secretary

WHEELER, DAVID W.: *Physical Education—Chicago*
Football, Sigma Tau Gamma

WHITE, CECIL RAY: *History—Thompsonville*

WHITE, JAMES E.: *Industrial Arts—Kinmundy*

WHITE, ROBERT EARL: *Marketing—Tamms*
Homecoming '56, Resident Fellow, Homecoming Finance Chairman '57, Marketing Club, vice-president

WHITING, JIMMIE DALE: *Marketing—Anna*
Marketing Club

WHITMORE, JAMES W.: *Geology—Bellwood*
Geology Club, Phi Sigma Kappa

WHITTINGTON, KENNETH ERWIN: *Industrial Science—Benton*
Industrial Education Club, vice-president

WICKS, ETHEL M.: *Elementary Education—East St. Louis*
Girl's Rally

WILLIAMS, JAMES B.: *Murphysboro*
Phi Kappa Tau, Wrestling, "I" Club, Greek Political Chairman, Marketing Club

Williams, Roland David; *Accounting—LeRoy*
Baptist Student Union, Accounting Club

Winters, David Donald; *English—Murphysboro*
Student Christian Foundation, president; Resident Fellow

Wirth, Paul Richard; *Agriculture—Mt. Carmel*

Wolf, Delbert W.; *Geology—Altamont*
Geology Club, Gamma Delta, Men's Residence Hall Council

Wolfe, Harlean Kay; *Home Economics—Mt. Vernon*
Resident Fellow, Angel Flight, Homecoming Court '58, Home Economics Club, Homecoming Steering Committee

Wolff, Mark S.; *Design—Chicago*
Design Perspecta, Unitarian Student Fellowship

Yates, Patricia Ruth; *Speech—Du Quoin*
Pi Kappa Sigma, Southern Players, Zeta Phi Eta

Young, Paul Dennis; *Industrial Design—Virginia*

Young, Barbara Jean; *Physical Education—Valmeyer*
Women's Physical Education Professional Club, Southern Illinois Board of Women Officials, secretary

Yusko, Joe M.; *Business—West Frankfort*
Football, Off-Campus Social Chairman

Junior Class

Junior class officers are Yvonne Anton, president; Charles Williamson, secretary-treasurer; and Rosalie Stein, vice-president.

Abney, Scott

Alden, Evan
Anton, Yvonne
Arnold, Dennis
Bailey, Frank
Bail, Marcia
Banks, Marilyn

Barrow, Robert
Bates, Carl
Beaty, Barbara
Beck, Marjorie
Biggers, Valgene
Black, Marilyn

Blankenheim, George
Blaseck, Donna
Bond, William
Borinet, Sherry
Boudreau, David
Bound, Jacqueline

Bourland, James
Brake, Richard
Brandson, Gloria
Brasel, Reba
Braunsdorf, Dorothy
Breeze, Shirley

Bresson, Michael
Brockett, Fred
Brooks, Joseph
Brooks, Richard
Brown, Clara
Brown, Jerry

Bruner, Michael
Bruno, Richard
Bueltmann, George
Burleyson, Dennis
Byars, Gerald
Cannon, Phyllis

Carnaghi, Mary Alice
Carnahan, Joyce
Carney, Gerald
Carpenter, Gary
Carr, Peggy
Casey, Edith

Caudle, Louis
Causey, John
Chamness, Sandra
Chaklton, George
Choate, Shelba
Claar, Charles

Cisel, Gail
Colbert, Linda
Collette, Janice
Cole, William
Combe, Sue
Cotton, Howard

Cox, Curtis
Cox, Joyce
Cozad, Mary Jo
Cravens, Mickey
Crawford, Mary Ann
Credi, Gloria

Crisman, Roberta
Crook, Ronald
Cubin, Fred
Cutler, Claudia
Czyl, Benedict
Dagley, Duane

Dahncke, Maurice
Darling, William
Davis, Bobby
Davis, Joyce
Dean, Jerrie
Deming, John

DeVore, William
Dews, William
Dickson, Richard
Dickson, Robert
Dillow, Shirley
Dodson, Bruce

Dollens, Deloris
Downey, Robert
Edwards, Ron
Edwards, Terry
Edwards, William
Engel, Jean

Fair, Phillip
Farmer, Sharon
Farrow, Donald
Fassler, Tom
Feirich, Gretchen
Fenzel, Frank

Ferkan, Marilynn
Ferrill, William
Fletcher, Ben
Fletcher, Judy
Foehrklob, Jack
Foster, Clinton

Fotsch, Sally
Fowler, Robert
Francis, Marian
Froeman, Dick
Frerker, Martha
Gentle, Larry

Geltosky, Marilyn
George, Charlene
Gibson, Barbara
Gill, Barbara
Godard, Judy
Godfrey, Jane

Goldman, Rita
Goodey, Mary
Goodrich, Robert
Goudy, John
Grant, Elizabeth
Graves, James

Gray, Burl
Green, Jean
Greenwood, Marilyn
Grodeon, Brent
Grodzicki, John
Gurley, Carol

Guymon, Jo Nell
Hake, Mary
Hall, Oleta
Hamilton, Bernadine
Hampton, Donald
Handling, Sharon

Hanebrink, Wayne
Hanson, Karen
Hargrave, Lois
Harland, Ellie
Harris, William
Hayes, William

Heldebrandt, Roy Lee
Helfer, Phyllis
Henning, Leroy
Hensel, Judy
Heppner, Ronald
Hodge, Dennis

Hodson, Sonia
Hoskins, Elaine
Hosto, Dale
Hough, Sandra
Houser, Allan
Hoving, Kenneth

Hubler, Linda
Hughes, Anna
Huller, Ruth
Humphrey, Treva
Hunt, Norma
Hunt, Robert

Imming, David
Imming, Marjory
Ingram, John
Ingram, Oveda
Jackson, Norman
Jacober, Ronald

Jacobucci, Jody
Johnson, Leonard
Johnson, Linda
Jones, Jocelyn
Jordan, Patricia
Ju, Young Kuk

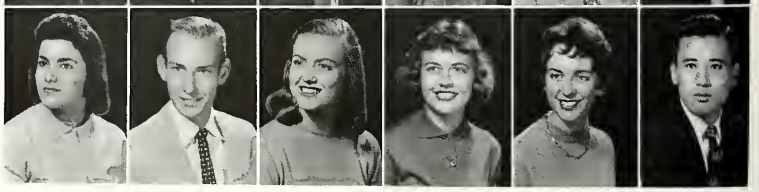

Katich, Joseph
Kelly, Rayman
Kelso, Boyd
Kennedy, Harry Mac
Kias, Kay
Kimmel, Kathryn

King, Jerry
Kirk, Sonya
Kirk, Wayne
Knobeloch, Carol
Koechig, Robert
Koerber, Eileen

Kollins, John
Konko, Daniel
Kresevich, Marilyn
Krutsinger, Harlan
Kurk, Paulette
Lagemann, Marlene

Land, Mary Ann
Landon, Harold
Large, Jack
Lavish, Larry
Lawder, Sharon
Lawrence, Shirley

Lazenby, Jimmie
Lazenby, Sharon
Lee, Judy
Lennen, Joan
Leonard, Robert
Lessman, Gary

Lingafelter, Jerry
Long, Ralph
Longenbach, Terry
Lorek, Gerald
Love, Lynda
Lungwitz, Charlotte

Lutz, Mary Ruth
McCall, Samuel
McCoy, Arlen
Mabry, Thomas
Majors, James
Marchildon, Joan

Marlin, Vernon
Marsh, Leroy
Martin, Dawan
Massey, James
Mattingly, Ransom
Maxwell, Jerry

Mayfield, Billie June
Meier, Carl
Meng, Janet
Miller, Nancy
Miller, Ronald
Mitchell, Carl

Molitor, Joan
Moske, Allan
Mullen, Clara
Myers, John
Myers, Melvin
Mygatt, William

Nagel, Richard
Newell, Karen
Newman, Donald
Niemeyer, Billy
Nightwine, June
Nocheff, Diane

Odum, Ardis
Oduro-Kwarten, Thomas
Olson, Nancy
Overton, Dianne
Owens, Billy
Owens, Robert

Pabst, Nancy
Paisley, Larry
Parkerson, Ray
Pemberton, Larry
Pennypacker, Paula
Persson, James

Peterson, Earl
Peterson, Marlene
Phelps, Phyllis
Pilney, Donald
Piskur, Richard
Powell, Wanda

Pryor, Peggy
Purdy, Jackie
Pyle, Jerry
Randolph, Carleton
Rasmussen, Jay
Reed, Larry

Reichert, Sherri
Reid, Jim
Reinheimer, Karen
Reno, David
Reuss, Lyle
Richardson, Irwin

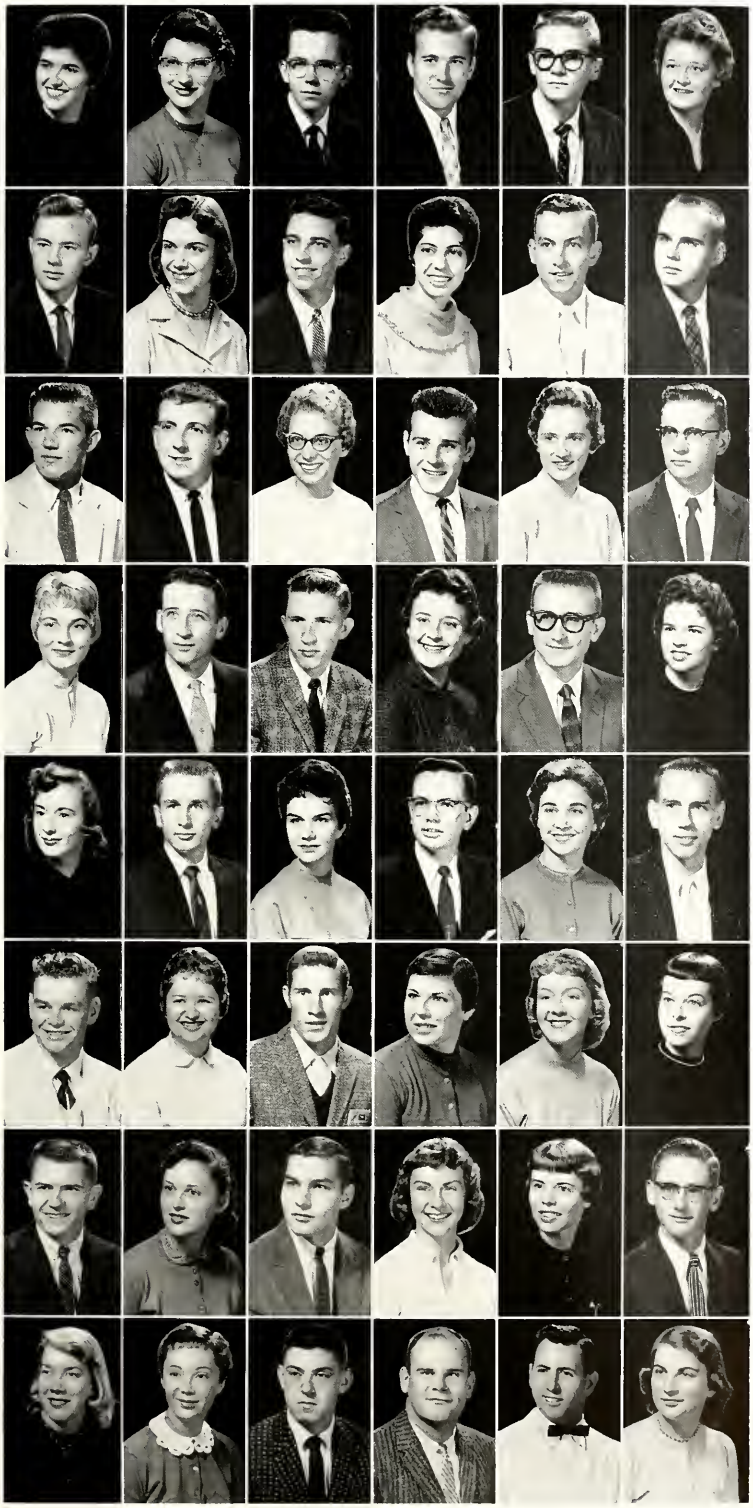

Rigg, Nancy
Roberts, Beverly
Robinson, Norman
Rohrer, Craig
Ronek, Dennis
Ross, Betsy

Rude, Gordon
Rutherford, Jeannette
SaFarik, Carl
Saliba, Lula
Schaefer, Wilbert
Schally, Richard

Schleper, Justin
Schmidt, Ronald
Schneider, Karen
Schultz, Kenneth
Schultz, Valera
Schumaier, George

Segrest, Sarah
Sexton, Darrel
Shaffer, John
Sharkey, Mary Kay
Short, Virgil
Simpson, Jane

Simpson, Sandra
Sindelar, Ronald
Sipes, Judy
Sloan, Fred
Smith, Helen
Smith, Lemma

Smith, Robin
Smith, Ruth
Smith, Virgil
Sponsler, Ruth
Sprind, Deanna
Spurrier, Pat

Stagen, Gary
Stanley, Norma
Stecher, Tom
Steidel, Georgine
Stein, Rosalie
Stephens, John

Stewart, Gwendolyn
Stock, Myrna
Strolz, Gary
Straube, Robert
Stritzel, Richard
Tackett, Freida

Taylor, Charles
Taylor, Doris
Taylor, Gary
Teichert, Edmund
Tennes, Irene
Terry, Joyce

Thomas, Emlyn
Thomas, Tommy
Thompson, Kenneth
Thompson, Marion
Tracy, Edward
Treece, Donna

Tullis, William
Vannatta, Dave
Varcho, Betty
Varnum, Gerald
Vitale, Lawrence
Voelker, Anna

Voice, David
Vollet, Raymond
Vowell, Sammy Lou
Wagner, Louise
Wagner, Ruth Ann
Waldrop, Arlen

Walters, Evelyn
Warren, Robert
Watkins, Thomas
Wayman, Donald
Weeks, Wayne
Wenner, Darlene

Wesbecher, Robert
Westhoff, Brendan
White, Sam
Whittenberg, James
Wiggins, William
Williams, Larry

Williams, Martha
Williams, Ronald
Willis, Carl
Wilson, Allen
Wilson, Glenda
Wires, Paul

Wittnam, Donald
Welters, Orville
Woodruff, Harold
Young, David
Zacheis, Gale
Zinzilieta, Marcella

Sophomore Class officers are Ron Meyer, president; Robert Hardwick, vice-president and Angie Hodge, secretary-treasurer.

Sophomore Class

Adams, Lynn
Adelsberger, Helen
Adreon, Terry
Allen, Richard
Allen, Sharon
Alred, Ann

Anderson, Kenneth
Anderson, Jerry
Arnold, Joyce
Arnold, Martha
Aydt, Phyllis
Ayers, Mary Anne

Barringer, Anna
Bartels, Ronald
Bartok, Karen
Baumeyer, Phillip
Beatty, John
Beckmann, Joyce

Behnke, Gloria
Beisswingert, Beverly
Bell, Rosemary
Bender, Mike
Bennett, Tim
Bickert, Russell

Binder, Judy
Blackman, Janet
Blythe, Lucille
Boatright, Myrna
Bohleber, Ellen
Booker, John

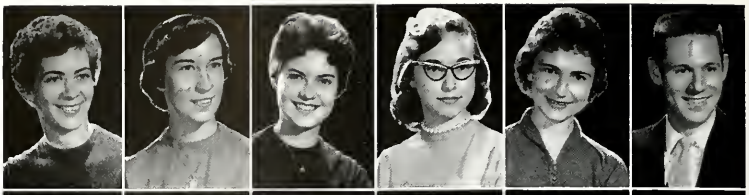

Borgsmiller, Betty
Boscarine, Louis
Bosecker, Lee
Bowlin, Thomas
Bowman, Charles
Bozarth, Carl

Bradford, Archie
Braddy, Barbara
Bradley, Donna
Bradley, Marilyn
Bratton, Barbara
Breed, Paul

Brimm, Marilyn
Brooks, Sharon
Bruno, Joseph
Bryan, Dallas
Buchheim, David
Buie, Patsy

Bullock, Bobbie
Bullock, Ronald
Bundy, Charles
Burkitt, Linda
Burnett, Joan
Butler, Dave

Butler, Marilyn
Campbell, Becky
Campbell, Kathryn
Carlsen, Rebecca
Carlson, Gregory
Carlson, Patricia

Carlton, Naomi
Carruthers, Carol
Carson, Carolyn
Ceresoli, Raymond
Chapman, Edward
Chester, Pat

Christenson, Judith
Clark, Norma
Clay, Orvil
Claybaugh, Karen
Cochrane, Hazel
Coleman, Beverly

Collins, Brenda
Collman, Joe
Connelly, Robert
Conner, Karen
Costanza, Sal
Coultas, Nancy

Courtney, Pat
Crain, William
Crespi, Beverly
Crites, Gary
Crockett, Lewis
Cross, Molly

Crowell, Lois
Cummins, Jerry
Cunningham, Patricia
Czerwinski, Richard
Dallape, Frank
Dalton, Ron

Daly, Frances
Daniels, Janet
Davis, Larry
Davis, Mary
Davis, Nancy
Davis, Nellie

Dawson, Janet
Dennis, Sharon
Derrington, Mary
DeSotell, Jean
Dewees, Andrew
Dial, Carol

Dieter, Clarence
Dill, William
Dimig, Beverly
Dorsch, Richard
Dobbs, Linda
Doiron, Linda

Donatt, Marilyn
Downey, Richard
Drake, Larry
Dreas, John
Duncan, Donna
Duncan, Fred

Duncan, James
Duckworth, Peggy
Dycus, Charline
Dyduch, Frank
Easley, Judith
Easton, Joyce

Eckert, Yvonne
Edel, Michael
Elder, George
Ellis, Hilda
Emge, Frances
Engstrom, Judy

Ernst, Janet
Fassero, Joseph
Fecker, Herbert
Fee, Jeff
Fehn, Carol
Ferguson, Lois

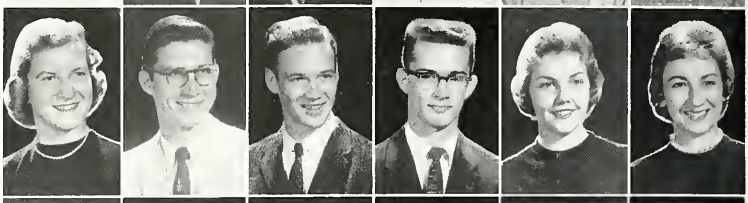

Fiorina, Frank
Fleming, David
Fleming, Ellen
Foremen, Joyce
Foster, Larry
Foulk, James

Frazier, Ronald
Frazier, Yvonne
Freese, Judith
Frey, Robert
Friend, David
Fullerton, Pauline

Gaylord, Kay
George, Betty
Gerber, Donald
Gerdes, John
Gerlach, Mary
Gidcumb, Janice

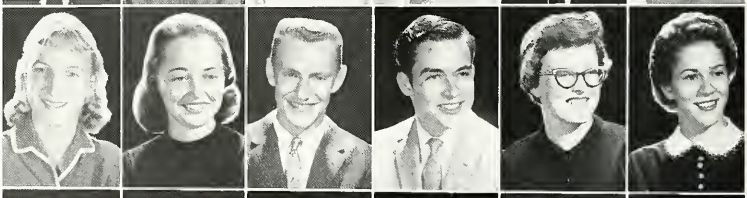

Gillis, Rosalie
Glusenkamp, Helen
Graney, David
Green, Robert
Greenwood, Gerald
Grimm, Gary

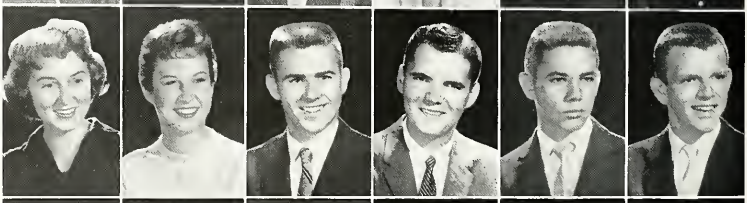

Gulley, Shirley
Gullicksrud, Juliene
Gunning, Bobby
Gunter, Claude
Hall, Mary
Hagler, Barbara

Horrall, Kinnith
Harrelson, Verla
Harres, Leon
Harriss, Barbara
Hart, Carolyn
Hartline, Darrell

Harvengt, Tom
Harvey, Martin
Haskell, Gary
Hatchett, John
Hauge, Judith
Hawkins, Royce

Hayes, Richard
Hefner, Georgie
Helmann, Marcel
Hemker, Bernard
Hess, James
Hinkle, Carilyn

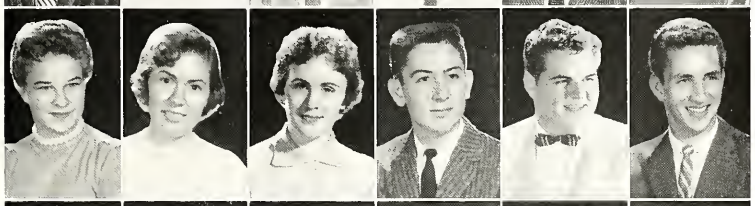

Hise, Geraldine
Hodge, Angie
Hoffman, Sandra
Hopkins, Ronald
Horner, Delbert
Howard, Merle

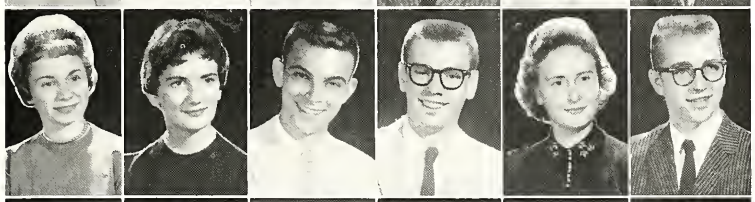

Howell, Geri
Huddleston, Karen
Hughes, Robert
Hughes, Larry
Humm, Jean
Hurrelbrink, Gail

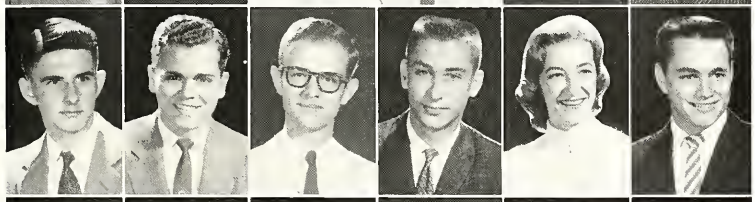

Ihle, Thomas
Jack, Larry
James, Robert
Jansen, Robert
Jenkins, Marilyn
Jeremiah, Clifford

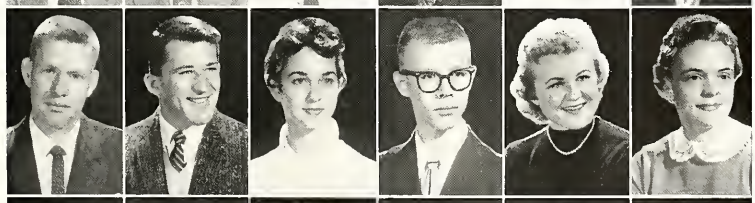

Jockisch, Wesley
Jones, Robert
Joyce, Ella
Kacsir, David
Kadlubiak, Joni
Kaegi, Elsie

Karstens, Kent
Kaytz, Sara
Keistler, Wanda
Keller, Sandra
Kelley, Arthur
Kilmer, Lois

Kimmel, Bonnie
King, Harold
Kirkpatrick, Kenneth
Kobler, Phyllis
Kopp, Gailverne
Knight, Deanna

Knuppel, William
Krusa, Carl
Kruse, Gerald
Kugler, Morris
Kuhlmann, Janet
Kunze, Mary

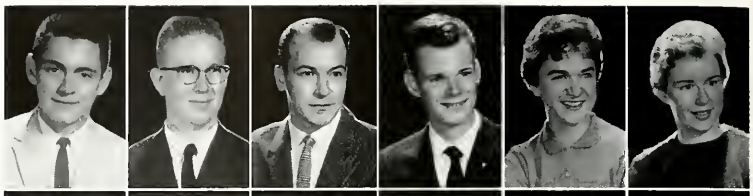

Lamb, Frank
Lamkin, Fred
Lassiter, Larry
Lavelle, Ruth
Lawder, Sue
Laws, Carlene

Lawson, Warren
Leckrone, James
Lee, Lowell
Lemmon, Linda
Levery, Sharon
Levy, Bernice

Ligon, Beverly
Lindner, Julius
Lindsey, Wanda
Lingle, Dorothy
Loercher, Sharon
McBride, Marian

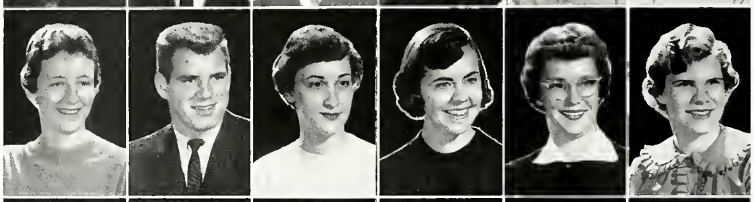

McCall, Robert
McDaniel, Linda
McDonnell, Judith
McDonald, James
McEndree, Barbara
McGowan, Nancy

McIntyre, Sarabel
McMurtry, Louise
McPherson, Ronald
McRoy, Willie
McTall, Ralph
Madding, John

Magario, James
Magary, Donald
Mahon, Carroll
Maihoff, Nancy
Main, Jessica
Majors, Patricia

Mandrell, Robert
Mankin, Patricia
Maniez, Judith
Marshall, Byron
Martin, Ronald
Massa, Martha

Mayberry, Kathleen
Mendenall, Richard
Merz, Judie
Meyer, James
Meyer, Marilyn
Meyer, Ron

Meyer, Shirley
Mifler, Iaulanda
Miller, Jana
Miller, Mary
Miller, Susie
Miller, Veda

Millner, Sandra
Mitchell, Frank
Modlin, Terry
Moll, Rita
Moore, Clemens
Moore, Linda

Moore, Tedra
Morgan, Edna
Morin, William
Mowery, Nancy
Muckley, Carol
Mueller, John

Mueller, Robert
Muir, Forest
Murphy, Jeanette
Murphy, Judi
Musgrave, Elaine
Nagreski, Charles

Narut, Tom
Neal, Freddie
Neal, Joe
Neilson, Sharon
Newlon, William
Nicholson, Mary

Nichols, Nancy
Nobel, Donna
Norris, Cecelia
Nuzzo, Salvatore
O'Neal, Michael
Ottolini, James

Overturf, Charles
Palmer, Leroy
Pankey, Nancy
Parker, Robert
Parmley, Rosemary
Parmley, Thomas

Patterson, Marjorie
Patton, Allan
Pautler, JoAnn
Pazdera, Lynne
Peake, Lloyd
Pemberton, John

Pemberton, Norah
Peplow, Harold
Phillips, Kenneth
Pinkerton, Betty
Piper, Jacqueline
Points, Janet

Pottorff, Marilyn
Priest, Joann
Prose, Carl
Pryor, Benida
Puntney, Suzanne
Purser, Charles

Quackenbush, Robert
Raney, Sharon
Rea, Robert
Reed, Charles
Reid, Daryl
Reid, Larry

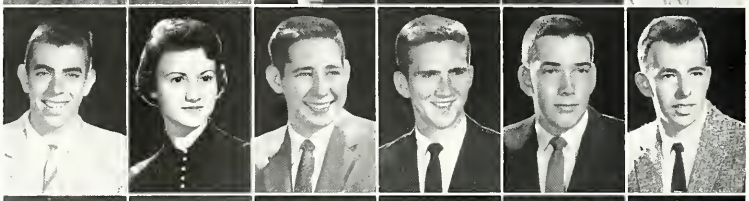

Reminger, Ann
Rench, Roland
Revelle, Fran
Rhodes, Joan
Richardson, Janet
Richardson, Lynn

Rickgauer, Carol
Rigg, Richard
Rischeck, Carol
Robertson, Howard
Rubien, Robert
Ruby, Ada

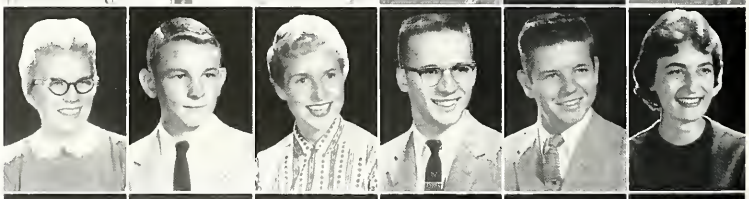

Russell, Billy
Russell, Donald
Russell, Marilyn
Rushing, Sharon
Ryan, Billie Lou
Ryden, Nancy

Sanders, Keith
Sanders, Richard
Sargent, Ethel
Satterfield, Ira
Schaffner, Suzanne
Schimpf, June

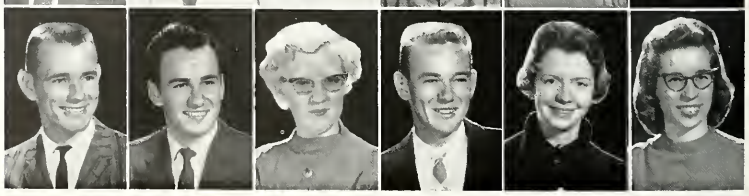

Schleper, John
Schmisseur, Sandra
Schnell, Thomas
Schnoeker, Justine
Schriedel, Gene
Schuchard, Donna

Schwaab, Kay
Schwartz, Howard
Searles, Linda
Setzekorn, Emma
Shinghton, Sheila
Shipley, Marvin

Shirley, Elmer
Shonk, Diane
Shumaker, Betty
Sims, Sharon
Sirles, Judith
Sisk, Nana

Slusher, Mary
Smiddy, Judith
Smith, Kathryn
Smith, Kenneth
Smith, Linda
Smith, Martha

Smith, Mary Ann
Smith, Patricia
Sohn, Henrietta
Soushey, Sherry
Spiller, James
Spires, Myrle

Starkey, Brenda
Stastny, Barbara
Stelzriede, John
Stephens, Vernon
Sternitzke, Paul
Sternitzke, Suzanne

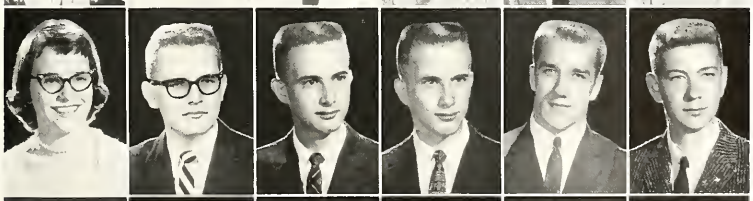

Stevenson, Nancy
Stivers, James
Stone, Jerry
Stone, Larry
Stonecipher, Terry
Stork, Donald

Stovkey, Donald
Stremmel, Judy
Strotheide, Phyllis
Stroup, Steve
Stubblefield, Joyce
Stubbs, Finch

Stumpf, Erlene
Summers, Jerry
Sutton, Rebecca
Tate, Joseph
Tally, Jerrie
Tendick, Edwin

Tasoff, Marilyn
Thompson, Joan
Tipton, Marilyn
Thomann, Phyllis
Throgmorton, Sharron
Thruston, Betty

Tossi, Patricia
Truitt, John
Tucker, Edward
Tweedy, James
Urv, Phyllis
Vallosio, Gloria

Van Doren, Arley
Vangeison, Ronald
Vanzandt, Carol
Vaskie, Ronald
Veihman, Patricia
Veihman, Robert

Vernetti, Rosemarie
Voils, Edward
Voracek, Carol
Wagner, Betty
Warren, Bill
Wasson, Frances

Wease, Garland
Weaver, Martha
Weiler, John
Welge, John
Well, Donald
Wells, Don

Wempen, Karen
Wernsing, Karen
Whitecotton, Judith
Wickiser, Nancy
Wilcox, Jerry
Williams, Billy

Williams, Carolyn
Williams, Robert
Willis, Alan
Wilson, Dixie Lea
Wilson, Dixie Rae
Wilson, Earlene

Wilson, Fleta
Wilson, Robert A.
Wilson, Robert M.
Winans, Pat
Winkler, Margot
Winning, Myra

Womack, Sondra
Wood, Larry
Wood, Carolyn
Woods, Mary Ellen
Wright, Kathy
Wysocke, Susan

Yandall, Donald
Young, Sheila
Zeh, Brenda
Zink, Larry
Zupanci, Josephine

Freshman Class Officers

Freshman officers are John Harding, president; Pat Cruse, secretary-treasurer; and Oscar King, vice-president.

Vocational Technical Institute

Barrett, James Anthony; *Machine Tool—Woodstock*

Bartels, Donald; *Architectural Drafting—Chester*

Bartels, Loren C.; *Architectural Drafting—Wood River*

Behro, Peggy Libby; *Commercial Art—Blue Island*

Benoy, Glen Lavern; *Accounting—Alden*

Bernard, Susan Ann; *Medical Secretary—Marine*

Blumenstock, Larry E.; *Machine Tool—Vergennes*

Bollinger, James Richard; *Architectural Design—West Frankfort*

Brecht, Richard J.; *Auto Technology—Elmhurst*

Brinson, Raymond J.; *Retailing—Maywood*
Retailing Club, Intramurals, Southern Acres Floor Reporter

Bruntjen, Carl John; *Automotive—Howel*

Bumbery, Patricia Lee; *Commercial Art—Granite City*

Carlsen, Charles James; *Accounting—Chicago*

Christison, James S.; *Commercial Art—Jacksonville*

Corbin, Harriet Marie; *Executive Secertary—Murphysboro*

Cox, Judith Ann; *Medical Secretary—Fairfield*

Crashaw, Helen Ann; *Executive Secretary—Murphysboro*

Dattelzweig, Joyce Alice; *Retailing—Evanston*

Deering, Robert Joseph; *Auto Technology—West Frankfort*

Devermann, Robert W.; *Automotive—Elmhurst*

Diller, Ivan Dale; *Automotive—Chatsworth*

Dingrando, Leo J.; *Architectural Design—Marion*

Doloszycki, Frank C.; *Machine Drafting and Design—Homewood*

Donaldson, E. Edward; *Accounting—Carlyle*

Dorris, Ronald Ray; *Radio-Television—West Frankfort*

Eddings, William L.; *Business—Carbondale*

Elmore, Carrollynn E.; *Accounting—Vandalia*

Fehrenbacher, Don Raymond; *Accounting—Olney*
French, Shirley Ann; *Executive Secretary—McLeansboro*
Gariepy, Robert Dean; *Architectural Drafting—Benton*

Goddard, James T.; *Electronics—Marion*
Gadert, Larry Daval; *Retailing—Springfield*
Gray, Norman Earl; *Mechanical Engineering—Jacksonville*

Gruner, James Alfred; *Printing Technology—Elmhurst*
Haneline, Alvah Jr.; *Accounting—Metropolis*
Hardcastle, Frank V.; *Architectural Drafting—Carterville*

Hardwick, Robert Curtis; *Radio-Television—Mattoon*
Harpool, Richard Dennis—*West Frankfort*
Hegarty, Sharon Lee; *Retailing—Jacksonville*

Helmkamp, Eugene Elmer; *Auto Technician—Moro*
Helms, Jenelle C.; *Business—Belleville*
Helregel, Don T.; *Electronics—West Liberty*
Judicial Council, Student Council

Hise, Patsy E.; *Calculating Machines—Harrisburg*
Hubbard, Phil; *Radio-Television—Pittsfield*
Johnson, Zerlean Jane; *Retailing—Metamora*

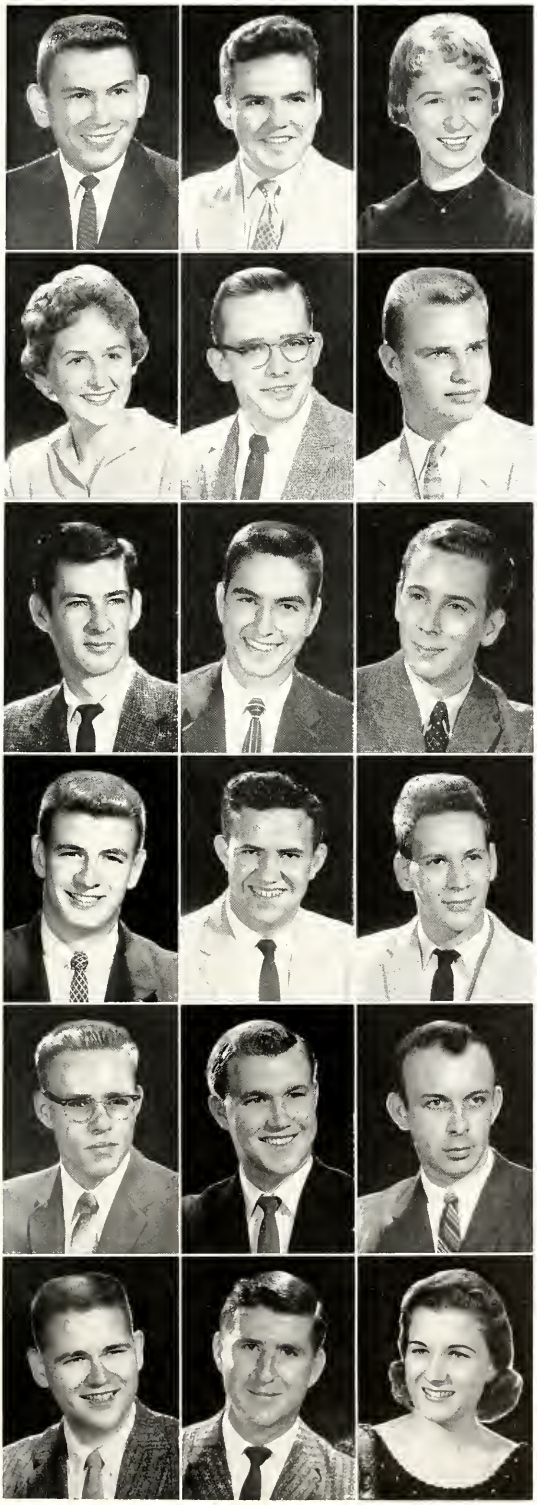

KENNEDY, DAVID D.; *Commercial Art—Metropolis*

KINNEY, ROBERT MILTON; *Machine Tool—Granite City*

KOEHLER, CAROL ANN; *Medical Secretary—O'Fallon*

KOPITKE, SALLY ANN; *Retailing—Wilmington, Ohio*

LEGRAND, WILLIAM E.; *Retailing—Champaign*
Retailing Club, Floor Social Chairman, Intramurals, Baseball, Basketball

MENG, JOHN ARNOLD; *Auto Technology—Pontiac*

MOAKE JAMES A.; *Architecture—Carrier Mills*

OTTWELL, DARRELL LEE; *Architectural Drafting—Hartford*

PARKS, HERBERT H.; *Accounting—Harrisburg*

PEEL, GERALD KEITH; *Machine Tool Technology—Alton*

PETERSON, EARL WAYNE; *Commercial Art—Greenville*

PURDY, RONALD DEAN; *Commercial Art—Effingham*

RATHBERGER, RONALD WAYNE; *Printing—Mt. Prospect*
Obelisk, Associate Editor; Ben Franklin Society, VTI Student Council

RATHERT, LEONARD M.; *Accounting—Campbell Hill*

REBERT, JAMES F.; *Retailing—Decatur*
Southern Acres Dorm, president; Retailing Club, president; Southern Acres Council, treasurer; Intramurals

REICHEL, KENNY RAY; *Radio-Television—Centralia*

REID, JOHN HUNTER; *Printing—Gillespie*

RICHARDSON, JUDITH SUSANN; *Commercial Art—Taylorville*

Rohlfing, Dennis L.; *Accounting—Sparta*

Rotramel, Denny D.; *Accounting—West Frankfort*

Schmertmann, Bernard J.; *Retailing—Litchfield*

Schmidt, Bruce Marvin; *Retailing—Evanston*
Retailing Floor President, Student Council

Scott, Howard G.; *Retailing—Decatur*

Siville, Fred G.; *Machine Tool—Hoopeston*

Stahlheber, Oma Alice; *Executive Secretary—Pinckneyville*

Stephens, James Alexander; *Architectural Drafting and Design—Fort Lauderdale, Florida*

Strum, Robert W.; *Retailing—Antioch*
Retailing Club, Student Council

Swope, Larry Earl; *Architecture—Robinson*

Weber, Roger Eugene; *Electronics—Coulterville*

Wedeking, Billy R.; *Retailing—Metropolis*
Intramurals, West Dorm, social chairman

Weller, Donald Lee; *Auto Mechanics—Raymond*

Whitesel, Geraldine; *Retailing—Chicago*
VTI Student Union, secretary; Candidate for Miss Southern Acres

Wiegand, Marilyn Rose; *Stenographic—Jerseyville*

Wilson, Charles R.; *Accounting—East St. Louis*

Woesthaus, Rita Ann; *Radio-Television—Anna*

Woodruff, Alton Jr.; *Accounting—Hillsboro*

INDEXES

INDEX TO THE BOOK

A

Accounting Club - - - 132
Administration - - - - 60
Advertising Club - - - 132
Agriculture Club - - - 133
Agriculture, School of - - 66
Air Force ROTC - - - 78
Alpha Gamma Delta - - 186
Alpha Kappa Alpha - - 185
Alpha Kappa Psi - - - 164
Alpha Lambda Delta - - 133
Alpha Phi Alpha - - - 187
Alpha Pi Omega - - - 134
American Chemical Society - 135
Angel Flight - - - - 138
Animal Science Club - - 136
Applied Science Club - - 136
Applied Science & Industrial Education - - - - 80
Arnold Air Society - - - 137
Association of Child Education 137

B

Bachelor's Barn - - - 234
Baptist Chapel Singers - - 140
Baptist Student Union - - 140
Barrett's Dorm - - - - 235
Baseball - - - - - 108
Basketball - - - - - 104
Ben Franklin Society - - 139
Botany Club - - - - 139
Bungalow - - - - - 236
Business, School of - - - 68

C

Canterbury Club - - - 141
Cap & Tassel - - - - 142
Chautauqua - - - - 236
Chinese Students Club - - 142
Christian Scientist Organization 143
Club Eldorado - - - - 237
Club 16 - - - - - 237
Commercial Art Club - 143
Communications, School of - 70

D

Deitz - - - - - - 238
Delta Chi - - - - - 188
Delta Zeta - - - - - 189
Dowdell Halls
Barracks 2 - - - 203
Barracks 3 - - - 203
Barracks 4 - - - 204
Barracks 5 - - - 204
Barracks 6 - - - 205
Barracks 7 - - - 205
Barracks 8 - - - 206
Barracks 9 - - - 206
Dowdell House Council - 202
Doyle Dorm - - - - 239

E

Education, College of - - 62
Egyptian - - - - - 144
Embassy - - - - - 238

F

Fine Arts, School of - - 72
Football - - - - - 98
Forest Villa - - - - 240
Forestry Club - - - - 146
Freshman Class Officers - 301

G

Gamma Delta - - - - 146
Geology Club - - - - 147
Girl's Rally - - - - 147
Golf - - - - - - 119
Gymnastics - - - - - 114
Graduate School - - - 76

H

HOHN - - - - - 240
Hamilton House - - - 241
Haven - - - - - - 241
Herpetology Society - - 148
Hideaway - - - - - 242
Home Economics Club - - 148
Home Economics, School of - 74
Honor Guard - - - - 149

I

Illinois Avenue Residence Hall - - - - - - 243
Industrial Education Club - 150
Inter-Faith Council - - - 150
Inter-Fraternity Council - 151
Inter-Greek Council - - 185
International Relations Club - 151
Intramurals, girls - - - 124
Intramurals, mens - - - 120
Iota Lambda Sigma - - 152

J

Jewel Box - - - - - 242
Johnson Co-op - - - - 243
Johnson Hall - - - - 244
Jolly Rogers - - - - 245
Journalism Council - - - 171
Journalism Students Assn. - 152
Junior Class Officers - - 283
Junior Inter-Fraternity Council 153
Junior Pan-Hellenic Council 153

K

Kappa Alpha Psi - - - 190
Kappa Delta Pi - - - 154
Kappa Omicron Pi - - - 154

L

La Casa Manna - - - 245
La Casita - - - - - 246
La Coterie - - - - - 246
Liberal Arts & Sciences, College of - - - - 64
Little Grassy Lake Campus - 86

M

Manor - - - - - - 247
Marching Band - - - 138
Marketing Club - - - 155
Mary Margaret Manor - - 247
Mason Dixon House - - 248
Men's Residence Hall - - 155
Mu Phi Epsilon - - - 158

N

Newman Club - - - - 159
Normandy - - - - - 248
Nursing, Department of - 82

O

Obelisk - - - - - - 156

P

Pan-Hellenic Council - - 160
Pandomonium - - - - 249
Parent's Day Committee - 160
Phi Eta Sigma - - - - 161
Phi Kappa Phi - - - - 161
Phi Kappa Tau - - - 191
Phi Mu Alpha - - - - 162
Phi Sigma Kappa - - - 192
Pi Kappa Sigma - - - 193
Pi Lambda Theta - - - 163
Pi Mu Epsilon - - - - 162

R

Rocket Society - - - - 164

S

Sagawah - - - - - - 249
Senior Class Officers - - 254
Sigma Beta Gamma - - 165
Sigma Delta Chi - - - 167
Sigma Kappa - - - - 194
Sigma Pi - - - - - - 195
Sigma Sigma Sigma - - 196
Sigma Tau Gamma - - 197
Singing Squadron - - - 166
Social Senate - - - - - 165
Sophomore Class Officers - 291
Southern Acres
Blasters - - - - 212
El Mahal - - - 211
Flat Broke Hotel - 210
Girl's Co-op - - - 212
Hangover Haven - 210
Little Italy - - - 211
Peyton Place - - 209
Stalag "10" - - - 209
Southern Acres House Council 208
Southern Players - - - 167
Southern Spirit Council - 169
Sphinx Club - - - - - 128
Stag Club - - - - - - 250
Student Christian Foundation 168
Student Council - - - 170
Student Education Association 169
Student Nurses Association - 176
Student Union - - - - 172
Swimming - - - - - 116

T

Tau Kappa Epsilon - - 198
Technical & Adult Education, Division of - - - - 84
Tennis - - - - - - - 118
Theta Xi - - - - - - 199
Thompson Point
Bailey Hall, Floor 1 - 227
Bailey Hall, Floor 2 - 227
Bailey Hall, Floor 3 - 228
Bowyer Hall, Floor 1 224
Bowyer Hall, Floor 2 224
Bowyer Hall, Floor 3 225
Brown Hall, Floor 1 - 228
Brown Hall, Floor 2 - 229
Brown Hall, Floor 3 - 229
Felts Hall, Floor 1 - 230
Felts Hall, Floor 2 - 230
Felts Hall, Floor 3 - 231
Pierce Hall, Floor 1 - 231
Pierce Hall, Floor 2 - 232
Pierce Hall, Floor 3 - 232
Steagall Hall, Floor 1 225
Steagall Hall, Floor 2 226
Steagall Hall, Floor 3 226
Thompson Point Executive Council - - - - - - 222
Thompson Point Judicial Council - - - - - - 223
Thompson Point Social Council 223
Tower Hall - - - - - 250
Track - - - - - - - 110
Turner 12 - - - - - - 251

U

UD Plaza - - - - - - 251
University Services - - - 88

V

VTI Advisory Council - - 158

W

WSRV - - - - - - - 174
Women's Professional Club - 176
Woody Hall
Section A, Floor 1 - 215
Section A, Floor 2 - 215
Section A, Floor 3 - 216
Section B, North, Floor 1 216
Section B, North, Floor 2 217
Section B, North, Floor 3 217
Section B, South, Floor 1 218
Section B, South, Floor 2 218
Section B, South, Floor 3 219
Section C, Floor 1 - 219
Section C, Floor 2 - 220
Section C, Floor 3 - 220
Woody Hall House Council 214
Wrestling - - - - - - 112

Y

Young Republicans - - - 177

Z

Zeta Phi Eta - - - - - 177

General Index

A

Abbott, Frank Ervin, 254
Abbott, T. W., 64, 161
Abdel-Messih, Roger, 151
Abdo, Hashem A., 203
Abercrombie, Betty, 163
Abernathie, Marietta, 141, 173, 194
Abney, Patricia, 139, 244
Abney, Thomas Scott, 139, 283
Abrams, Sherwin, 43
Abromovitch, John J., 197, 254
Absher, Carolyn Sue, 189
Absher, Linda, 163, 254
Abu, Laila, 254
Ackerman, Eliyn-Mae, 224
Ackerman, Lionel, 195
Ackerman, Thomas, 195
Adair, Gerald Lee, 149, 231
Adams, Linda, 142, 160, 163, 167, 177, 185, 196, 254
Adams, Lynn Leone, 129, 135, 223, 291
Adell, Wallis, 164
Adelman, Sherwin, 151, 164, 192
Adelsberger, Helen J., 244, 291
Adkins, Shirley Ann, 137, 169, 254
Adkission, Mary Alma, 176, 244
Adreon, Terry Lynn, 243, 291
Agarwal, Ravenra, 151
Agasti, Tamara, 215
Agent, Robert, 164
Agers, Gloria, 186, 254
Aggelopoulos, Marilyn, 193, 223, 254
Aimone, Alan Jan, 209
Akin, Gary Dale, 203
Akins, Perry, 231
Alden, Evan Dale, 283
Aleman, John Stephen, 254
Aleo, Antoinette, 215
Alexander, Dee, 150
Alexander, Susan, 163
Alexander, Terry, 209
Alexander, Wilma K., 196, 255
Alexenburg, Robert, 231
Alka, Charles, 199
Allen, Eugene, 133, 136, 255
Allen, Judith Lynn, 141, 223
Allen, Mary Margaret, 235
Allen, Richard Kent, 133, 240, 291
Allen, Sharon Marie, 291
Allison, William S., 146, 249
Alred, Ann Frances, 194, 215, 291
Altmansberger, Sue, 147, 224
Altruistic Ja, 186
Anderson, Andah, 204
Anderson, Charles A., 227
Anderson, Edward R., 164, 246
Anderson, Gilbert W., 255
Anderson, Henry Eldon, 231
Anderson, Jerry Merle, 291
Anderson, John R. Jr., 206
Anderson, Kenneth R., 188, 291
Anderson, Luther E., 255
Anderson, Michael, 204
Anderson, Patricia, 231
Anderson, Paul C., 255
Anderson, Rex, 153, 199
Anderson, Robert C. Jr., 146, 209, 255
Anderson, Robert L., 192, 199
Andres, Howard John, 255
Andres, Jack, 197
Andrew, William, 133
Anglin, Betsy Tackett, 176, 245
Anglin, Anita, 147, 224
Angres, George, 204
Angres, Tony, 202
Ankenbrand, Jean, 148
Anton, Yvonne, 171, 283
Antwine, Houston, 100
Apple, Nancy Jo, 223, 255
Arnesman, Catherine A., 215
Arnold, Claude Wayne, 255
Arnold, Dennis Lee, 240, 283
Arnold, D. William, 212
Arnold, Elsa Jane, 235
Arnold, Frederick, 197
Arnold, Joyce Ann, 291
Arnold, Martha Helen, 168, 291
Arnovitz, Jane Nelda, 215
Arnovitz, Janet, 215
Ashby, Ronnie, 255
Ashford, Marilyn, 220
Ashley, Judith Ann, 223
Ashmore, Dale, 129
Ashmore, Vernon, 227, 255
Ashworth, David Edwin, 133, 231
Asselmeier, Karen L., 161, 163, 196, 255
Asta, Frank Alex, 336
Atchison, Marilyn, 245
Atkins, Thomas L., 231
Ator, Rosavone, 148, 215
Atout, Khaled Assad, 206
Atwell, Tom, 197
Augensten, Ginger, 140, 244, 255
Austin, James Lee, 137, 199, 255
Austin, Marilyn, 143
Austin, Nancy Ruth, 215
Aut, Richard, 255
Auten, Lester, 206
Avant, Anna Bertha, 185, 241
Aydt, Arthur, 148
Aydt, Phyllis Ruth, 242, 291
Ayers, Herman, 112, 187
Ayers, Mary Anne, 291
Ayers, Ronnie, 109

B

Bach, Jacob, 146, 169
Backs, Norbert, 247
Bader, Omer, 164, 223, 228
Badie, Bill, 187, 222
Baer, Leonard, 136
Bagg, Bruce, 169, 227
Bahr, Jan, 137
Bahr, Tom, 134, 164
Bailey, Dorothy, 219
Bailey, Frank, 134, 146, 165, 232, 283
Bailey, Judith, 223, 224
Baily, Barbara, 185
Baima, Janice, 189, 215
Bain, Daniel Ray, 255
Bain, David Lee, 249
Baird, Bobby, 255
Baker, Charlotte, 158, 161, 224
Baker, Hazel, 140, 169
Baker, Jack, 165, 173, 188, 255
Baker, John, 239
Baker, Joy Pat, 132, 215
Baker, Rebecca, 137, 163
Baker, Robert, 136
Baker, Tom, 195, 236
Balding, George, 238
Baldwin, Richard, 199, 256
Baldyga, Leonard, 152, 161, 167, 256
Baliga, Mahandas, 151, 248
Ball, Marcia, 137, 196, 283
Ballance, John, 141, 166
Ballantine, George, 208, 209
Ballard, Stanlee, 256
Ballee, James, 229
Ballentine, Ruby, 167, 224
Ballsmith, Jack, 198, 256
Bandy, David, 230
Banks, Sue, 218, 283
Bankson, Martha, 215
Barackman, Arthur, 256
Barbera, Joyce, 219
Bardelmeier, Marshall, 232
Barda, Harold, 106
Bare, Don, 246
Barger, Kenneth, 256
Barghothi, Jawad, 203
Barker, John, 232
Barker, Judith, 157, 224
Barnes, Helene, 158
Barnes, Mary Louise, 154
Barney, Robert, 141, 232
Barnett, Bonnie, 215
Barnett, Lynn, 137
Barackman, Arthur, 147
Barrett, James, 159, 164, 210, 302
Barringer, Anna, 242, 291
Barringer, Joe, 245
Barringer, Mary, 242
Barrow, David, 256
Barrow, Dolores, 140, 244
Barrow, Jim, 148
Barrow, Margaret Anne, 215
Barrow, Robert, 140, 237, 283
Barrow, Rose Marie, 140, 244, 256
Barry, Betty, 196
Barry, James K., 132, 229, 256
Bartels, Donald, 211, 302
Bartels, Loren, 211, 302
Bartels, Ronald, 223, 231, 291
Bartlett, Jane, 215
Bartok, Karen, 167, 291
Barton, Bruce, 232
Barton, Helen Jean, 256
Barwick, Judith, 137, 140, 194
Basler, Ray Charles, 256
Basol, Seyran, 151
Bastien, Bernice, 194
Bateman, Jerry, 227
Bates, Carl, 283
Bates, Donald, 203
Bates, Ross, 209
Bauernfeind, Harry, 84
Bauersachs, Linda, 256
Bauby, Leo, 146, 205
Baumeyer, Phillip, 291
Baumgarther, David, 146
Baxter, Simone, 224
Bayer, David, 149, 232
Baylery, Janis Marlene, 256
Beaird, Judy, 215
Bean, Alice, 186
Bean, James, 232
Bean, Judith, 217
Beasley, Clyde Ed, 136, 151, 192, 256
Beasley, George, 256
Beatty, John, 166, 231, 291
Beatty, Mike, 166, 239
Beaty, Barbara, 163, 283
Beaty, Phyllis, 244
Beavers, Carol, 237
Bechtel, Charles, 146
Bechtlafft, Dennis, 162
Beck, Dorothy, 43
Beck, Ernest, 232
Beck, Marjorie, 140, 283
Beck, Nancy, 235
Beckman, Joyce, 291
Behnke, Gloria, 220, 291
Behrendt, Darrell, 136
Behra, Peggy, 173, 212, 302
Beisswingert, Beverly, 135, 148
Beisswingert, Robert, 291
Bejna, James, 100, 228
Bell, Darrell, 165, 168
Bell, Rose Mary, 291
Beltz, Ethel May, 171, 234, 249, 256
Bender, Mike, 155, 291
Bengston, Gary, 230
Beninati, Marguerite, 219, 256
Bennett, Tim, 149, 199, 291
Benay, Glen, 228, 302
Benton, Elizabeth, 141
Berg, Dan, 227
Berger, Willis, 211
Berman, Mac, 236
Bernard, Susan Ann, 173, 212, 302
Bernardi, Barbara, 224
Berry, Donna, 205
Berry, Frederick, 190, 202, 206
Berry, Jaye, 189
Berry, Laura, 146, 215
Berry, William, 170, 171
Berthaux, Duane, 257
Bertram, Fred, 162, 257
Bethord, Gary, 209
Bethel, Kay Frances, 257
Bianchi, Rina, 257
Bichert, Russell, 240
Bickenbach, Jerry, 114
Bider, Lois, 223
Bieber, Robert, 149
Biekert, Russell, 199, 291
Bicknell, Elaine, 135, 194
Bierbaum, Jerri, 249
Biggers, Valgene, 145, 247, 283
Biggs, Kenneth, 140
Biggs, Larry, 231
Biggs, Mary, 212
Bigson, Kenneth, 164
Bima, William, 135, 137, 257
Bima, Wilma, 257
Binder, David, 248
Binder, Judy, 194, 226, 292
Binnion, Nada Jo, 140, 158, 163, 244, 257
Bione, Linda, 215
Bishop, John, 257
Bishop, Marvin, 162
Bishop, Robert, 152
Bissey, George, 164
Black, Amos, 161
Black, Benita, 169, 215
Black, Dale, 136
Black, Marilyn, 283
Black, Paul, 232
Blackburn, Michael, 151, 185, 199
Blackford, Earl, 212
Blackman, Carolyn Sue, 257
Blackman, Janet, 216, 292
Blaies, Terry, 166, 195, 231
Blakey, George, 187
Blaney, Hugh, 114
Blankinship, Jill, 186
Blankenheim, George, 238, 283
Blasek, Donna, 135, 217, 283
Blawrock Richard 164
Blechle Charlotte 235
Bledsaw Betty, 137, 250
Bleem, Janet, 159, 215
Bleem, Robert, 204
Blessing, Madonna, 141, 148, 154
Blewett, Joe, 144, 167
Bleyer, Bill, 109
Bliet, Mary, 161
Blietz, Mary, 159, 163, 257
Blittersdorf, Judy, 242
Blue, Herbert, 243
Blume, Bruce, 257
Blumenstock, Larry, 155, 208, 209 302
Blus, Lawrence, 248, 257
Blythe, Lucille, 216, 292
Boatright, Myrna, 251, 291
Boatright, Sally, 245
Bode, Daniel, 129, 257
Bohleber, Ellen, 292
Bolhuis, John, 229
Bollinger, James, 302
Bomball, Arthur, 236
Bond, William, 155, 204, 283
Bondurant, Donald, 190
Boney, Earl, 243
Bonham, Jim, 232
Bonifield, James, 199
Bonifield, Larry, 140
Bonkoski, June, 220
Booker, John, 292
Boren, Terry, 227
Borg, Don, 251
Borger, Barbara, 257
Borgia, Louis, 248
Borinet, Sherry, 283
Borman, Paul, 227
Borman, Roger, 206
Boscarine, Louis, 166, 228, 292
Borgsmiller, Betty, 159, 193, 292
Bosecker, Lee, 292
Bostwick, Catherine, 194
Botsch, Martha, 215
Bouas, James, 133, 240
Boudreau, David, 159, 199, 283
Bound, Jacqueline, 147, 163, 216, 283
Bound, James, 228
Bourland, Donna, 241
Bourland, James, 284
Bourque, Robert, 197
Bouxsein, Russ, 185, 195
Bowek, Alan, 149
Bowers, Doretta, 168
Bowles, Derald, 257
Bowlin, Thomas, 143, 292
Bowman, Charles, 228, 292
Boyd, Barbara, 148, 154, 163, 216
Boydston, Donald, 96
Bozarth, Carl, 227, 292
Braddy, Barbara, 148, 292
Bradford, Archie, 292
Brayford, Ray, 211
Bradley, Brenda, 141, 173, 194
Bradley, Donna, 292
Bradley, Janet, 160, 189
Bradley, June, 224
Bradley, Linda, 169, 215
Bradley, Marilyn Sue, 214, 216, 292
Brake, Richard, 284
Brake, iRta, 218
Bramlet, Judie, 215
Bramlet, Shirley, 257
Brammer, Elwood, 164
Brandes, Bernard, 149, 167, 232
Brandson, Gloria, 284
Brandt, Charles, 195
Brandt, Gene, 195, 257
Brasel, Reba, 284
Bratton, Barbara, 235, 292
Brauer, Elden, 232
Braunsdorf, Dorothy, 189, 284
Brayfield, Lillian, 186, 257
Brazier, James, 222, 231, 258
Brazier, Mike, 195, 231
Brecht, Richard, 211, 302
Breed, Marilyn, 292
Breeze, Shirley, 159, 219, 284
Brelje, Terry, 229
Brenningmeyer, Betty, 232
Bresson, Michael, 159, 284
Bretsch, Don, 195, 258
Brewer, Bulah, 206
Brey, Jerry, 228
Bricker, Edra, 163
Bridges, Carroll, 109
Bridges, Richard, 258
Bright, Gerald, 139, 211
Brimm, Marilyn, 292
Brinkley, Joyce, 152, 251, 258
Brinson, Raymond, 212, 303
Brockett, Fred, 284
Broden, William, 133
Brodnicki, Bernard, 258
Broida, Donald, 173, 230, 258
Brooks, Dale, 247
Brooks, Diana, 215
Brooks, Gerald, 199
Brooks, Joseph, 284
Brooks, Linda, 215
Brooks, Melvin, 151
Brooks, Richard, 284
Brooks, Sharon, 141, 292
Brooks, Wayne, 205
Brooks, William, 155
Brostrom, Paul, 100
Brother, Benita, 140
Brown, Arley, 240
Brown, Beverly, 245
Brown, Carl, 211
Brown, Clara, 242, 284
Brown, Clarence, 212
Brown, Clayton, 243
Brown, Darlene, 218
Brown, Donna, 141, 247
Brown, Dora, 160, 185, 258
Brown, George, 85
Brown, Jack, 238
Brown, Jerry, 140, 284
Brown, Judith, 224
Brown, Michael, 145, 173, 188
Brown, Weil, 195
Brown, Robert, 155, 227
Brown, Ronnie, 141, 168, 230
Brown, William, 100, 161, 188, 258
Browning, Ja Ann, 148
Bruce, Bonnie, 224
Bruce, R. D., 136, 231
Brummet, Don, 164, 199
Bruna, Thomas, 206
Bruner, Farrell, 188
Bruner, Mike, 246, 284
Brunner, Jim, 148
Bruno, Joseph, 292

Bruno, Rick, 132, 146, 150, 152, 223, 232, 284
Brunskill, Carole, 159, 220
Bruntjen, Carl, 303
Bruntjen, Darlene, 194, 258
Bruntjen, Harold, 136, 258
Brusatti, Charlene, 177
Brush, Patricia, 137, 169, 258
Bryan, Dallas, 230, 292
Bryant, Donna, 244, 258
Bryant, Joe, 152, 161
Bryant, Marjorie, 258
Bryant, Ronald, 149, 187
Bryant, Wanda, 224
Bryson, Seymour, 106
Buchanan, Thomas, 223, 230
Buchheim, David, 150, 159, 232, 292
Budzelek, Jerry, 118, 231
Buelman, George, 169, 206, 284
Buettgen, Charles, 197
Buettner, Dianne, 137
Buettner, Lou-Ann, 217
Bufford, Robert, 132, 258
Buffum Ed, 114
Buhr, Clarence, 258
Buhrmister, Robert, 227
Buie, Patsy, 251, 292
Bullington Brenda, 250
Bullock, Bobbie, 141, 148, 292
Bullock, Ronald, 136, 292
Bullocks, Amos, 100
Bumberry, Patricia, 143, 235, 303
Bundy, Charles, 152, 250, 292
Bundy, Richard, 150, 204
Bunfill, Carol, 140, 235
Bunnell, Fred, 166
Bunyar, Judy, 223
Burch, Marilyn, 193
Burger, Clifford, 132
Burgess, Robert, 198
Burris, Roland, 151, 177, 187
Burkitt, Linda, 189, 246, 292
Burks, Lowell, 190
Burlbaw, Patricia, 224
Burleyson, Dennis, 284
Burnett, Joan, 137, 218, 292
Burns, Jane, 146, 223
Burns, John, 231, 258
Burroughs, Becky, 167
Burrus, Kay, 176, 219, 258
Burtley, Nat ,187
Burzynski, Lareta, 247
Busch, William, 230
Bush, Harold, 238
Bush, Roger, 192
Bush, Shelia, 222, 224
Bushe, Eugene, 211
Buske, Glenn, 155, 258
Buske, Robert, 205
Butler, David, 150, 247
Butler, Dave, 159, 232, 292
Butler, Kathie, 148
Butler, Marilyn, 141, 223, 292
Butts, Omar, 259
Buyan, Roger, 109
Buys, George, 247
Buzbee, Ken, 165
Byars, Gerald, 284
Bye, Jasie, 215
Byrd, Garland, 139

C

Cabrera, Arnie, 118, 197, 251
Cabrera, Roberto, 243
Cain, Richard R., 197, 259
Callisen, Ellen Carol, 142, 163, 196, 259
Calloway, Alfred, 190
Calvin, Howard, 191
Camp, George, 166
Campbell, Becky, 292
Campbell, Kathleen Sue, 259
Campbell, Kay, 196, 222
Campbell, Kathryn, 225, 292
Campbell, Sherrill, 186
Cannon, Ken, 171
Cannon, Phyllis, 284
Canterbury, Karen, 246
Cantrell, Dale, Leon, 155, 259
Cardwell, Henry, 149
Carhart, Charles, 192
Carlisle, Arthur Edward, 170, 259
Carlisle, John, 134, 169
Carlsen, Carles James, 303
Carlsen, Rebecca, 292
Carlson, Gregory, 229, 292
Carlson, Patricia, 292
Carlton, Namai, 244, 292
Carnaghi, Mary Alice, 135, 163, 196, 217, 284
Carnahan, Joyce, 176, 196, 284
Carney, Gerald, 133, 136, 164, 223
Carns, Donald E., 259
Carpenter, Gary, 136, 284
Carpenter, Welby Roland, 199, 259
Carr, Dean, 259
Carr, Judy, 135
Carr, Peggy, 163, 284
Carroll, Robert William, 259
Carruthers, Carol Ann, 189, 292
Carson, Carolyn, 173, 292
Carson, Ci-Ci, 173
Carter, David, 166
Carter, Fenzel Alice, 163, 259
Cartwright, Rudolph, 149, 187
Caruso, Raymond, 164, 199
Casey, Edith, 244, 284
Cash, James, 197
Casper, Tean, 216
Cattledge, Preston, 132
Caudle, Jerry Lee, 223, 259
Caudle, Louis, 284
Causey, John, 137, 192, 284
Cavitt, Vernita, 176
Cawthan, Valeria, 185
Cecilia, Purificacion, 151
Ceney, Florence, 163
Ceplecha, David, 146
Ceresoli, Raymond, 292
Chaffee, Peggy, 167
Chakiton, George, 284
Chambless, Carole D., 135, 259
Chamness, Janet, 241
Chamness, Sandra, 284
Chaney, Thelma, 185
Chapin, Carol, 215
Chapman, Douglas, 141
Chapman, Edward, 292
Chapman, John, 164
Chapman, Mary, 259
Chappelear, Max, 259
Charles, Bob, 223, 231
Charles, Jane, 161
Chatfield, Mary Lou, 259
Chausse, Frances, 250
Chen, Stephen, 142, 151
Cheng, Catherine, 142
Chenoweth, Nancy, 176, 251
Chesnek, Paul, 251, 259
Chesnek, Stan, 136, 159, 251
Chester, Pat, 189, 292
Chia, Agnes, 142, 237
Chiang, Hang, 142
Chick, James, 149
Chien, Ping Chuan, 142, 159, 249
Chih, John Juwei, 259
Childress, Janet, 176
Chmelik, James, 227
Choate, Shelba, 135, 284
Cocol, Ervin C., 260
Chai, Byong, Chan, 260
Chowdry, Rafig, 151
Chrisman, James, 164
Christ, Paul, 133, 234, 245
Christe, Jordan, 197
Christenson, Judith, 223, 292
Christine, Bill, 152, 167
Christison, James, 143, 303
Church, Chuck, 204
Cisel, Gail, 238, 284
Claar, Charles, 284
Clanahan, Judy, 148
Clarida, W. Dee, 227, 260
Clark, Harold, 188
Clark, Joseph, 207
Clark, Lee, 134, 169, 227
Clark, Norma, 292
Clark, Wally, 165
Clauson, Karen, 196
Clay, Burena, 241
Clay, Nedra, 167
Clay, Orvil, 140, 166, 292
Claybaugh, Karen, 173, 217, 292
Clayton, Charles, 167
Clem, David Holland, 260
Clendenin, Bert, 136
Cler, Phil, 159, 169
Cline, Jerry, 198
Clucas, Donald, 155, 231
Coats, Connie, 250
Coats, John, 227
Cocheba, Don, 136
Cochran, Dave, 141, 166, 247
Cochrane, Hazel, 292
Cockrum, Emmett, 161
Coffay, Carla ,154
Cuffel, Edward, 239
Coffel, Jerry, 169
Cokmar, E. C., 161
Colberg, Helen, 194
Colbert, Linda, 193, 284
Cole, William, 164, 284
Coleman, Beverly, 135, 187, 292
Coleman, Ted, 150, 159
Collester, Robert, 246, 260
Collette, Janice, 246, 284
Collins, Brenda, 189, 293
Collins, Stella, 61
Collman, Joe, 161, 293
Combe, Sue, 284
Conaway, James, 199
Conery, Sandy, 196
Connard, Phillip, 195
Connell, George, 260
Connell, James, 151, 171, 185, 191, 260
Connelly, John, 229
Connelly, Robert, 293
Conner, Carole, 244
Conner, Karen, 293
Cook, Tommy, 166
Cook, Wanda, 247
Cook, William Davis, 137, 260
Cooper, Jack, 157
Cooper, James, 187
Corbin, Harriet, 303
Corgan, Barbara, 243
Carsa, Richard, 164
Cary, James, 149
Costanza, Sal, 188, 293
Cottan, Howard, 284
Caultas, Nancy, 169, 293
Coulter, Jan, 194
Courtney, Pat, 135, 293
Coury, Margaret, 129, 142, 225
Cox, Curtis, 284
Cox, Joyce, 163, 169, 244, 284
Cox, Judith Ann, 303
Cox, Thomas, 197
Cozad, Mary Jo, 151, 158, 163, 284
Criag, Barbara, 162, 260
Crain, William, 293
Crandall, Truman, 141
Crane, Marshall, 149, 205
Cranfill, Paul, 133, 136
Crank, Sandra, 246
Crashaw, Helen Ann, 303
Cravens, Mickey, 284
Crawford, Garry, 141, 212
Crawford, James, 149
Crawford, John, 135, 260
Crawford, Mary Ann, 284
Credi, Gloria, 194, 284
Crespi, Beverly, 293
Crice, Ernst, 152
Crim, Wilson, 187
Crisman, James, 129, 260
Crisman, Roberta, 137, 163, 284
Crites, Gary, 293
Crockett, Lewis, 293
Croft, Richard, 246
Cronis, Terry, 151, 185, 197
Crook, Ronald, 136, 284
Cross, Judith, 196
Cross, Molly, 293
Cross, Richard, 199, 260
Crouse, Joyce, 148
Crout, Charles, 155, 260
Crowell, John, 151, 161, 171, 173, 185, 188, 254
Crowell, Larry, 151, 173, 195
Crowell, Lois, 293
Crowl, Wayne, 136
Cruise, Patricia, 301
Cruse, Carolyn, 169, 242
Cruse, Pat, 141
Cruse, Richard, 164, 260
Crutcher, Robert, 136
Cubin, Fred, 284
Culley, Shirley, 244
Cullum, Shirley, 137, 169, 260
Culpepper, Fred, 150
Cummins, Jerry, 293
Cunningham, Mae, 260
Cunningham, Patricia, 293
Curry, Gary, 240
Curtis, Sylvia, 154
Cushman, Betty, 247
Cutter, Claudia, 284
Cyrier, Gerald, 155, 164, 191
Czerwinski, Richard, 169, 242, 293
Czyl, Benedict, 155, 159, 284

D

Dabney, Marge, 159, 169, 216
Dahncke, Maurice, 136, 240, 285
Daily, Delmar, 247
Dake, Robert, 152
Dallape, Frank, 293
Dalton, Jim, 166, 222, 223, 228
Dalton, Ron, 137, 149, 293
Daly, Barbara, 246
Daly, Frances, 196, 217, 293
Dalzell, Robert, 205
Damville, Charles, 229
Dancey, Edward, 232, 260
Daniels, Janet, 244, 293
Daqqaq, Abd, 162
Daqqaq, Fred, 243
Daqqaq, Riad, 162, 203
Darby, Richard Allen, 152, 167, 261
Darkazanli, Said, 151
Darling, William, 155, 211, 285
Darmstatler, Lester, 139
Dattelzweig, Joyce Alice, 224, 303
Daus, Robert, 236
Davee, John, 141, 162
Davenport, Anita, 159, 169, 216
Davis, Bobby, 239
Davis, Byron, 161, 162, 191
Davis, Clark, 132, 161, 246
Davis, Harry, 191, 261
Davis, I. Clark, 61
Davis, Joyce, 235, 285
Davis, Kathryn, 143
Davis, Kenneth, 61
Davis, Larry, 293
Davis, Mary, 159, 226, 293
Davis, Nancy, 293
Davis, Nellie, 220, 293
Davis, Owin, 239
Davis, Ron, 251
Davis, Sandra, 177, 196, 218
Davis, Sherrill Joy, 261
Dawkins, Jean, 141, 216
Dawson, Janet, 220, 293
Dawson, Richard, 100
Deady, Ronald, 159, 227
Dean, Jerrie, 158, 194, 226, 285
Deering, Robert, 303
DeJarnett, Larry, 137, 141
Delassus, Margaret, 186
Delay, Al, 246
Deman, Dick, 210
Deming, John, 137, 285
Dempsey, Yvonne, 176
Demster, Mabel, 238
Denison, Mary, 135, 141
Dennis, John, 228
Dennis, Sharon, 235, 293
Denton, Mary Jane, 173
Denton, Richard, 151, 185, 197, 261
Derosett, Charlotte, 135
Derosett, Sue, 194
DeRausse, Peggy, 165, 218
Derrington, Mary, 159, 163, 219, 293
Desborough, George, 147
de Silva, Dharmasena, 151, 239
DeSatell, Jean, 217, 293
Devermann, Robert, 209, 303
DeVore, William, 155, 285
Dewees, Andrew, 161, 232, 293
DeWeese, Phyllis, 169, 249
Dews, William, 195, 285
Dey, Pati, 129, 142, 196
Dial, Carol, 167, 293
Diamond, Glen, 161
Dick, Ellen, 173, 216
Dick, Warren, 231
Dickerson, Dean, 238
Dickson, Richard, 146, 285
Dickson, Robert, 155, 285
Dieter, Clarence, 243, 293
Dietrich, James, 191
Dill, Joe, 144, 152, 167, 237, 293
Diller, Ivan, 209, 303
Dillinger, Richard, 109, 211
Dillow, Ralph, 247
Dillow, Shirley, 244, 285
Dillow, Wallace, 261
Dimig, Beverly, 159, 293
Dinges, Rodney, 164
Dingranda, Lea, 303
Dinwiddie, Robert, 228
Disney, Richard, 211
Diss, Darwin, 155, 164, 261
Dixon, Janice, 218
Dobbs, Larry, 209
Dobbs, Linda, 293
Dobbs, Phyllis, 251
Dobkowski, Roman, 159, 261
Dodson, Bruce, 195, 285
Doehring, Adolph, 149, 243
Doehring, James, 149, 229
Doering, Jim, 143
Doerr, Mariana, 261
Doiron, Linda, 219, 293
Dolan, James, 247
Dolan, Mary, 169, 216
Dollens, Deloris, 158, 217, 285
Doloszycki, Frank, 155, 173, 209, 303
Domenech, George, 251
Donaldson, Edward, 211, 303
Donatt, Marilyn, 293
Donell, Margaret, 167
Donham, Susan, 226
Donley, Donald, 239, 261
Donley, Ester, 239
Donnan, Davis, 133, 136, 261
Donnell, Margaret, 235
Doorley, Larreen, 152, 216
Dorfman, Dave, 227
Dorris, Ronald Ray, 239, 303
Darsch, Richard, 146, 293
Doty, Charles, 152
Douglas, Clyde, 231
Douglas, Marlene, 216
Downey, Richard, 229, 293
Downey, Robert, 136, 285
Doyle, Patricia, 193
Draege, Doris, 167, 261
Drake, Larry, 109, 195, 293
Drapalik, Donald, 139, 148, 161, 195
Draves, Earl, 212
Drayton, Susanne, 226
Dreas, Joe, 261
Dreas, John, 159, 242, 293
Drew, Raymond, 261
Drobney, James, 261
Drone, Jack, 136
Drone, Judith, 159, 176, 216
Drone, Roger, 132, 164, 261
Drone, Walter, 159, 236
Dry, Kenneth, 129, 146, 188, 261
Duane, James, 205
DuBois, Gary, 243
DuBois, Randall, 136
Duckworth, Peggy, 218, 293
DuFrain, Viola, 163
Dulaney, Halsey, 195, 205
Duncan, Donna, 157, 215, 293
Duncan, Eugene, 192
Duncan, Fred, 232, 293
Duncan, James, 232, 293
Duncan, Mal, 190
Dungey, Earl, 261
Dunn, James, 243
Dunn, Larry, 211
Dunn, Linda, 216
Durbin, Ronald, 231
Durham, Marilie, 186
Durham, Pauline, 147, 194, 261
Dustine, Bobby, 216
Dwyer, James, 211
Dycus, Charline, 194, 215, 293
Dycus, Mary, 158, 226, 262
Dyduch, Frank, 293

E

Eadie, Paul, 141
Earl, George, 262
Earnhart, George E., 262
Earnhart, Ronald, 151
Easley, Judith, 243, 293
East, Judy, 215
Easter, Patricia, 141, 219
Eastman, Harry, 158
Easton, Joyce, 249, 293
Easton, Sally, 163
Eatherly, James E., 262
Eblin, Dolores Ann, 262
Eblin, George, 250
Eckert, Yvonne, 294
Eddings, James, 168
Eddings, William L., 303
Eddings, Wilma Lorraine, 132, 189, 262
Eddy, Douglas, 210
Edel, Michael, 232, 294
Edgar, Claire, 216
Edmonds, Douglas, 164
Edmonds, Wilma, 185, 241
Edwards, Claudia, 241
Edwards, Cornell, 232
Edwards, Durward, 112
Edwards, Joyce, 237

Edwards, Mary Jane, 208, 212
Edwards, Ron, 285
Edwards, Sharon, 235
Edwards, Terry, 166, 285
Edwards, William, 133, 136, 155, 231, 285
Eggemeyer, Leroy Herman, 262
Ehert, Deanne, 169, 225
Ehrlich, Rose, 154, 163
Eichler, Dennis, 210
Eidson, Barbara, 142, 158, 252
Elbert, Keith, 203
Elder, George, 294
Elder, Mary Ann, 163
Elkins, Jim, 209
Elledge, Dennis, 198
Elliot, Ira Randoll, 262
Ellis, Hilda, 241, 294
Ellis, Richard, 133
Ellison, Rosalie, 147, 169, 216
Elmore, Carrollynn E., 303
Elston, Sue Ann, 148, 262
Ely, Martha, 159, 218
Emery, Robert, 141, 151
Emery, Thomas Allen, 262
Emge, Frances, 226, 294
Emme, Harold, 204
Enany, Kohalid, 151
Endo, Kinzo, 151, 211
Engel, Jean, 251
Engel, Larry, 248
Engelhardt, Francis, 133
Engestrom, Judy, 189, 223, 226, 294
Engle, Marilyn, 235
Epperson, Clyde, 203
Erickson, John, 149
Ernst, Janet, 194, 294
Ervin, Tom H., 262
Esch, Lynn, 135
Eshleman, Fred, 210
Eskew, Linda, 219
Eskoff, Jerry, 100, 228
Esterly, Priscilla, 189, 237
Etchingham, John, 229
Eubank, Lou, 152
Evans, John Franklin, 262
Evans, Marilyn, 219
Evans, Mark, 203
Evarhart, Ralph Chatfield, 262
Evers, Thomas, 229
Ewing, Sharon, 216

F

Faber, Robert, 148
Fahnestock, Carol, 212
Fahrenbachcer, Don Raymond, 304
Faierson, Lynn, 218
Fair, Phillip, 285
Fairfield, Sandra Sue, 141, 218
Fairse, Carrie, 218
Falcone, Phillip F., 262
Faley, James, 164
Falotico, Jim, 212
Fansler, Carl H., 212, 262
Farley, Alice, Ann, 161
Farmer, Cora, 140
Farmer, Ron, 166, 239
Farmer, Sharon, 244, 285
Farmer, Ted, 203
Farr, Phillip, 243
Farrell, Doug, 197, 251
Farrow, Donald, 202, 203
Fassero, Joseph, 294
Fassler, Tom, 239, 285
Faust, Donald, 212
Faust, Robert, 262
Fears, Richard, 168
Fecker, Herbert, 294
Fee, Charles, 223, 230
Fee, Jeff, 294
Feely, Thomas, 210
Feezel, Jerry, 167, 170, 171
Fegley, Jan Marie, 129, 142, 151, 165, 220, 262
Fehn, Carol, 169, 226, 294
Feirich, Charles, 61
Felty, Ernest, 263
Fenner, Shirley, 251
Fenzel, Frank, 147
Ferguson, Lois, 235, 294
Ferkan, Marilyn, 189, 285
Ferrell, Charles, 263
Ferrich, Gretchen, 285
Ferrill, William ,285
Ferris, Jack, 203
Fester, Robert, 114, 204
Ficocelli, Gertrude, 163
Field, David, 149
Field, Donald, 228
Fillippini, Tom, 159, 199, 203
Finch, John, 132
Findhal, Howard, 203
Finley, Jim, 229
Finn, Shirley Jane, 263
Fiori, Rina, 163
Fiori, Sandra Hayes, 263
Fiorina, Frank, 161, 294
Fischer, Harold R., 61
Fischer, Mel, 229
Fisher, Herbert, 161
Fisher, Margaret, 218
Flamen, John, 149
Fleming, David, 137, 164, 294
Fleming, Donald, 204
Fleming, Ellen, 220, 294
Fleming, Frank L., 132, 263
Fletcher, Ben, 134, 285
Fletcher, James Eugene, 132, 164, . 228, 263,
Fletcher, Judy, 285
Fletcher, Marietta, 159, 173, 218
Fligor, Sue, 159
Florent, John, 109, 249
Florian, Francis, 106
Florio, Betty, 186
Florio, Pat, 186
Flory, Patricia, 214, 216, 263
Floyd, Ellen R., 263
Flynn, Margarie, 137, 196
Foehrklab, Jack, 285
Fogal, Richard Lee, 263
Foley, Jack, 195
Foley, James, 204
Folkerts, George, 146, 148, 171, 192
Folkerts, Jack Eugene, 132, 263
Follmer, Frank, 204
Forbes, Karen, 176, 218
Forbes, Sylvia Louise, 263
Ford, Jack, 249
Ford, Ronald, 240
Foreman, Joyce, 194, 215, 294
Forss, Leonard, 188
Forst, Irene, 242
Fortin, Roland, 198
Foster, Clinton, 134, 285
Foster, Ed, 114
Foster, Larry, 149, 294
Foster, Michael, 186, 218
Foster, Raymond, 223
Foster, Ronald, 243
Fotsch, Sally, 216, 285
Foulk, James, 231, 294
Fowler, Faith Elenore, 242, 263
Fowler, Robert, 285
Fowler, Sharon Ann, 263
Fowler, Terrie Ann, 263
Frailey, James, 137, 149
Frakes, Mrs. R. M., 248
Frakes, Raymond, 248
Francis, Kay, 185, 196
Francis, Marian, 285
Francis, Robert, 136, 263
Francisco, Lynne, 189, 253
Franck, Judith, 147, 246
Frank, Robert, 231
Frank, Samuel, 248
Frankfurth, James, 192
Franklin, Joe, 205
Franz, Robert, 96
Fraser, Kenneth, 166
Frassato, Dick, 191
Frassato, Robert Charles, 155, 230, 263
Frazier, Gordon, 151
Frazier, Harold, 150
Frazier, James, 248
Frazier, Ronald, 232, 294
Frazer, Yvonne, 189, 224, 294
Fream, Julianne, 263
Frecker, Martha, 285
Freed, Joyce, 167
Freeman, Dick, 237
Freeman, Thad, 199, 227
Freese, Judith, 244, 294
French, Alice, 97, 186
French, Keith, 247
French, Phillip, 246
French, Shirley Ann, 243, 304
Freres, Ellen, 217
Frerker, Martha, 251
Frey, Robert, 159, 243, 294
Fricks, Joan, 145
Frield, Geraldine, 137
Friend, David, 162, 234, 242, 294
Fritz, Mason, 251
Frohock, Jon, 229
Fry, Allen Dale, 263
Fryar, Billy, 139
Fulkerson, Nancy Ann, 137, 251, 264
Fulkerson, William Miller, 140, 180, 264
Fuller, Harrison Jr., 264
Fuller, Janet, 226
Fullerton, Pauline, 216, 294
Fulton, Margaret, 235
Fulton, William R., 264
Funke, Fred H., 155, 264
Funkhouser, Jim, 198
Funkhouser, Peggy, 243
Funkhouser, Ted, 166 ,228
Fynn, Yolanda, 151

G

Gadert, Larry Doval, 212, 304
Gaede, Howard, 212
Galbreath, Edwin, 148
Gale, Lillian, 163
Galeski, Betty, 148, 154, 186
Galiato, Gerald, 229
Gallagher, Peggy, 173, 176, 218
Gallant, Bill, 206
Gallatin, Harry, 96, 106
Gallian, Ronald Frank, 165, 198, 264
Gallington, Ralph O., 80
Gammon, Ruth, 151
Ganey, Bill, 165, 234
Ganey, Ram, 247
Ganschinietz, Ronald, 162, 191
Gansmann, Ed, 210
Garbutt, Cameron, 161
Gariepy, Robert Dean, 250, 304
Garleb, August, 133, 195, 251
Garner, Karen, 148, 241
Garrett, Virdon, 264
Garrison, Ken, 248
Garrison, Miller, 234
Garrison, Richard, 248
Garver, Sherry, 224
Gassaway, Roxanne, 242
Gaylord, Kay, 294
Gebelien, Sylvia, 225
Gedekes, Gerald, 236
Gehler, Nicholas, 136
Gehlsen, Gale Margaret, 176, 186, 264
Geltosky, Marilyn, 159, 285
Gentle, Larry, 132, 228, 285
George, Betty, 294
George, Charlene, 285
George, Ellsworth Thomas, 264
Gerber, Donald, 141, 294
Gerbig, Herman, 188
Gerdes, John, 294
Gerhart, Sue, 155, 264
Gericke, Thomas, 231
Gerlach, Mary, 247, 294
Gerlach, Rochelle, 135, 218
Gewe, Dottie, 235
Ghazarian, Jake, 147, 192
Ghibaudy, Gwendolyn M., 160, 185, 186, 264
Gibbon, Julia, 143, 224
Gibbs, Don, 109, 155, 236
Gibbs, John, 238
Gibson, Barbara, 244, 285
Gibson, Chuch, 239
Gibson, Dale, 141
Gibson, Dennis, 137
Gibson, Kenneth B., 155, 264
Gidcomb, Jan, 133, 140, 176, 244, 294
Gieseking, Carl, 135, 236
Gilbeland, Don, 167
Gilbert, James, 132
Gilde, Ernest, 141
Giles, Larry, 246
Gill, Barbara, 135, 137, 140, 163, 169, 241
Gill, Paul, Allan, 141, 264
Gillispie, Malcolm, 168
Gillis, Rosalie, 217, 294
Gilmore, John, 109
Gimmey, Ray, 188, 264
Ginter, David, 227
Glaser, Byron J., 197, 264
Glass, Doyle, 118
Gleason, Don, 173
Gleghorn, Dale, 206
Glennon, Rev. Ronald, 159
Glick, Dennis, 137
Glover, Joyce, 141, 218
Glusenkamp, Helen, 251, 294
Glynn, Don, 229
Godard, Judy, 247, 285
Goddard, James T., 204
Godfrey, Jane, 196, 285
Goehner, George, 243
Goettler, Karen, 173
Gaff, Donald, 188
Golden, Robert, 236
Goldman, Rita, 285
Golsch, Paul, 246
Goodall, James Wallace, 264
Goodey, Mary, 226, 285
Goodey, Mimi, 169, 194, 223
Goodman, Al, 198
Goodman, Evelyn, 148
Goodman, Joseph, 137
Goodman, Les, 197
Goodrich, Robert, 136, 238, 285
Gosnell, Gladys, 154
Goss, Linda, 137, 189
Goudy, John, 285
Gould, Linda, 225
Gower, Warren, 190
Gowen, Diana, 137, 140, 169
Gowin, Joyce, 169, 235
Graham, Gary, 141
Graham, Harris, 199, 227
Graham, Ruthann, 218
Grandstaff, Harvey, 228
Graney, David, 146, 203, 294
Grant, Elizabeth, 148, 244, 285
Grant, Marilyn Lucille, 214, 217, 264
Grant, Tom, 236
Graves, James, 246, 285
Gray, Burl, 222, 227, 286
Gray, Norman Earl, 211, 304
Green, Barbara, 141, 157, 173, 218
Green, Betty Lou, 161
Green, Charles, 204
Green, Daryle, 159
Green, Charlotte Ann, 247, 264
Green, Jean, 163, 194, 222, 286
Green, Lois, 186
Green, Ralph, 199
Green, Robert, 161, 166, 232, 294
Greene, Dale, 164, 231
Greenlee, Doris Irene, 237, 265
Greenlee, Kenneth L., 265
Greenwood, Gerald, 239, 294
Greenwood, Marilyn, 148, 235, 286
Greenwood, Robert Burton, 265
Gregg, Barbara, 218
Griene, Janice, 147
Griffin, Don, 239
Grigg, Betty, 218
Griggs, Jerry, 239
Grime, Larry Robert, 132, 161, 229, 265
Grimm, Gary, 294
Grinnell, John E., 62
Grieve, Janice, 225
Grissom, Wm. E., 149
Grobe, David, 149
Grodeon, Brent, 141, 148, 286
Grodzicki, John, 250, 286
Groff, Jerry A., 198, 265
Groff, Sharon, 218
Grohman, James, 234
Grosboll, P. J., 240
Grosenheider, Elton Leo, 265
Grosenheider, Larry, 164
Groshon, Jane, 141, 225
Grose, Dennis, 210
Gross, Robert, 240
Grosvenor, James, 153
Grubb, Dennis, 140, 239
Grubb, Donald, 157, 161
Grubb, Robert, 136, 238
Gruebler, Carlos, 151
Gruen, Jerry, 118, 265
Grullicksrud, Kagee, 214
Gruner, James Alfred, 139, 208, 211, 304
Gryder, James Daniel, 265
Gualdoni, Jim, 106, 203
Guard, Carole, 186
Gulley, Albert, 152
Gulley, Shirley, 294
Gullidksrud, Juliene, 294
Gullicksrud, Kagee, 159, 171, 217
Gum, Mary, 167, 235
Gumpenberger, Sallie, 176, 235, 265
Gunning, Bobby, 161, 294
Gunter, Bob, 146
Gunter, Claude, 161, 228, 294
Gurley, Carol, 286
Gurley, Harry, 141
Gurley, Sue, 226
Gustafson, Kay, 141
Guyman, Jo Nell, 140, 244, 286
Gwyn, Robert, 265

H

Haag, Judy, 225
Haas, Jim, 195, 231
Haddad, Lillian, 151, 265
Hadley, Elbert, 135, 140
Hafliger, Diana, 141
Hagearty, Sharon, 304
Hagerup, Jack, 155, 204
Hagler, Barbara, 294
Hagler, Barbara, 148
Hagler, Ethel, 140
Hailey, Virginia, 163
Haist, Eugene, 191
Hake, Mary, 135, 194
Halbert, Donald, 199, 265
Halbert, Paul, 228
Halbig, Joseph, 234
Halford, Wade, 228
Hall, Judith, 223
Hall, Mary, 294
Hall, Meta, 163
Hall, Dieta, 140, 244, 286
Hall, Priscilla, 141, 164
Hall, Strother, 141
Hallam, Thomas, 141, 197, 265
Hamilton, Bernadine, 163, 171, 194, 226, 286
Hamilton, Edward, 265
Hamingson, Dean, 188, 265
Hammer, Robert, 236
Hammond, Jack, 243
Hammonds, James, 211
Hamp, Frances, 132, 186
Hampton, Carol, 139
Hampton, Donald, 238, 286
Hanagan, Karen, 186
Hancock, Nancy, 251
Hancy, Thomas, 161
Hand, George, 60
Handling, Sharon, 140, 244, 286
Hanebrink, Wayne, 151, 286
Haneline, Alvah, 304
Haney, Richard, 265
Hanford, Gerry, 136, 199
Hankins, James, 265
Hanrahan, Robert, 150
Hansbury, Thomas, 197, 265
Hansen, Marvin, 210
Hansen, Nadine, 194
Hansen, Neil, 136, 266
Hanser, Harris, 143, 177, 266
Hanson, Karen, 225, 286
Hansson, Kenneth, 150
Hape, Miss, 215
Hardcastle, Frank, 304
Harding, John, 199, 229, 301
Hardwick, Robert, 232, 291, 304
Hargrave, George, 137, 266
Hargrave, Lois, 286
Harland, Ellie, 250, 286
Harms, La Doris, 194, 215
Harper, Carmen, 234
Harper, Richard, 149
Harpool, Richard, 304
Harrelson, Verla, 294
Harren, Vincent, 232
Harres, Leon, 228, 294
Harrington, Franklin, 205
Harrington, James, 158, 208, 210
Harris, Janet, 218
Harris, Jerry, 149
Harris, Kay, 218
Harris, Larry, 109, 240
Harris, Lloyd, 198, 266
Harris, Marian, 176
Harris, Mike, 232
Harris, Ronald, 187
Harris, William, 286
Harrison, Pat, 173, 186, 219
Harrison, Virginia, 82
Harriss, Barbara, 141, 247, 294
Harriss, Donald, 135, 266
Harsis, Joseph, 240
Hart, Betty, 194, 226
Hart, Carolyn, 294
Hart, Cecil, 100
Hartley, Linda, 194
Hartline, Darrell, 294
Hartman, Karen, 266
Harvengt, Tom, 166, 240, 295
Harvey, David, 166
Harvey, Martin, 232, 295

Haskell, Gary, 231, 295
Hasley, N. W., 146
Hatchett, John, 295
Hattendorf, Virginia, 173, 219
Hauge, Judith, 132, 193, 295
Hauser, Robert, 191, 266
Haver, Ken, 227
Having, Robert, 243
Hawkins, Beverly, 224
Hawkins, James, 165
Hawkins, Royce, 240, 295
Hawkins, Sylvia, 147, 225
Hawthorne, Shawn, 100
Hayden, Goylord, 195
Hayden, Kay, 161, 194, 215, 266
Hoyer, Melinda, 169
Hayes, Clifford, 137
Hayes, Gail, 133, 194
Hayes, Linda, 189, 219
Hayes, Richard, 232, 295
Hayes, William, 230, 286
Haynes, James, 209
Hays, Bob, 145
Hays, Denny, 149
Hays, Ruth, 244
Hazard, James, 205
Headley, Marilyn, 137, 141, 169
Heath, Jacquelyn, 147, 217
Heatherly, Brenda, 216
Heaton, Judy, 219
Hebert, Alice, 212
Hedberg, David, 222, 227, 266
Hedgers, Thomas, 132
Heffen, Jerry, 232, 266
Hefner, Georgie, 295
Hegart, Sharon, 224
Heilala, John, 231
Heilenbach, Carol, 196
Heimburger, Larry, 229
Heise, James, 228
Helberg, Marilyn, 137, 169, 266
Helberg, Ronald, 266
Heldebrandt Roy, 286
Heldt, Pat, 224
Helfer, Judy, 246, 151
Helfer, Phyllis, 220, 286
Heller, Harold, 171, 266
Heller, Jack, 195
Helmann, Marcel, 295
Helmkamp, Eugene, 158, 211, 304
Heimer, Jenelle, 153, 194, 220, 304
Helregel, Don, 243, 304
Helwig, Howard, 197
Hemker, Bernard, 295
Hemphill, Michael, 143, 155, 210
Henderson, David, 211
Henderson, Peggy, 148, 219
Hendricks, Albert, 171
Hendricks, James, 266
Henley, Joan, 225
Henning, Leroy, 286
Henriques, Robert, 266
Henschen, Tom, 206
Hensel, Judy, 286
Hensel, Pete, 151, 188
Henser, Harris, 198
Hepler, Don, 106, 109, 204
Heppner, Ronald, 231, 286
Herberger, George, 210
Herlan, David, 228
Heser, Bill, 229
Hess, Ruth, 219
Hess, James, 295
Hess, Paul, 191
Hester, Linda, 266
Hetzell, Robert, 100, 197, 205
Hewdershot, Allen, 210
Hickson, Jackie, 208, 212
Hicks, Donna, 176, 186
Hidey, Judy, 225
Hieser, John, 177
Higgerson, Charles, 228
Higgerson, Clifford, 198
Higgins, Charles, 248
Hileman, Donald, 132, 238
Hill, Paul, 228
Hill, Phyllis ,163
Hill, Sue, 226
Hill, Theetis, 164, 266
Hilliard, Chuck, 114, 197, 251
Hillman, Sandra, 226
Hillyer, Irvin, 133
Hinkle, Carilyn, 176, 242, 295
Hinkley, Harlan, 136, 266
Hinton, Cynthia, 176
Hise, Geraldine, 295
Hise, Patsy, 242, 304
Hoch, James, 199
Hocker, Sonny, 206
Hockman, George, 231
Hodge Angie, 147, 223, 224, 291, 295
Hodge, Dennis, 286
Hodges, Deloris, 148, 241
Hodshire, Karen, 219
Hodson, Kay, 219
Hodson, Sonia, 224, 286
Hoerdt, Patricia, 245
Hoekstra, Jerald, 205
Hoercher, Kenneth, 211
Hoffman, Adeline, 161, 163
Hoffman, Glen, 210
Hoffman, Sandra, 140, 148, 295
Hogan, John, 248
Hogan, Mary Jane, 194, 267
Hogan, Roger, 139, 192
Hohmon, Tricia, 219
Holder, Lynn, 96
Holifield, Marie, 129, 135, 158, 161, 166, 220, 267
Holifield, Wayne, 149
Holloda, Pat, 169, 267
Holladay, Richard, 143, 198
Holland, Treasure, 219
Hollerbach, Kent, 195
Holloway, Janice, 163
Holmes, Fred, 187
Holmes, John, 151, 187, 210
Holmes, Patsy, 241
Holsen, Tom, 267
Holt, Aggie, 169, 249
Holt, Agnes, 137
Holt, Shelia, 163, 216, 267
Holtcamp, Donald, 232
Holten, Jim, 198, 243
Holton, Robert, 199, 267
Holtscher, Al, 192, 227
Holtscher, George, 162, 192
Homan, John, 267
Homan, Paul, 267
Honey, Linda, 235
Hong, Everette, 164
Hopkin, Linda, 235
Hopkins, Ronald, 164, 295
Horner, Delbert, 295
Horner, Gene, 166
Hornick, Gerald, 195
Horrall, Kinnith, 134, 227, 294
Horrell, William, 157
Hoskin, Reese, 50
Hoskins, Anne, 219
Hoskins, Elaine, 194, 214, 215, 286
Hoskinson, Robert, 234
Hostetler, Charles, 267
Hosto, Dale, 132, 199, 232, 286
Hough, Sandra, 244, 286
House, Terry, 232
Houser, Allan, 234, 236, 286
Houze, JoAnn, 196, 219
Having, Kenneth, 286
Howald, Robert, 132
Howard, Merle, 228, 295
Howe, Carol, 217
Howell, Geri, Kay, 135, 194, 226, 295
Howell, Marvin, 137, 149, 230
Howell, Nancy, 212
Howell, Pershing, 149
Howes, Wayne, 230
Howie, Jim, 188, 251
Howie, Wayne, 227
Hradek, Caren, 247
Hsiung, James, 142, 152
Huang, Joe, 142, 152
Hugon, Julius, 142
Hubbard, Janet, 243
Hubbard, Phil, 304
Hubbell, William, 227
Hubler, Linda, 219, 286
Huddleston, Karen, 194, 226, 195
Hudson, Robert, 148
Hudson, Sonja, 141
Hudson, Suzanne, 215
Huelskoetter, Morris, 133, 136, 155, 227, 267
Hudspeth, George, 165
Huggins, Lloyd, 155
Hughes, Ann, 163, 196
Hughes, Anna, 167, 286
Hughes, Larry, 295, 240
Hughes, Nancy, 250
Hughes, Richard, 161, 231, 267
Hughes, Robert, 295
Hughes, Thomas, 210
Hulber, Ruth, 286
Hulcher, Judy, 216
Huller, Ruth, 163, 169
Humble, Keith, 84
Humm, Jean, 224, 295
Hummel John, 267
Humphrey, Harriet, 216
Humphrey, Treva, 140, 144, 286
Hunsoker, Richard, 195
Hunsley, Lyle, 136, 227
Hunt, Norma, 286
Hunt, Robert, 195, 286
Hunter, Fiema, 169, 235
Hurrelbrink, Gail, 243, 295
Hurrelbrink, Judy, 235
Huston, Frederic, 132, 231, 267
Hutkin, Ron, 210
Hutsch, Dan, 159
Hutsch, Robert, 159
Hwang, Chii-ming, 142, 151
Hyland, Clark, 153

I

Iaukea, Cathie, 137, 173, 196, 235
Ihle, Thomas, 295
Illing, Gene, 141
Immen, Dennis, 195
Imming, David, 229, 286
Imming, Marjory, 235, 286
Ingle, Donald, 149
Ingram, John, 132, 164, 286
Ingram, Oveda, 220, 286
Inhan, Pat, 228
Inskeep, Jeannie, 216
Irish, Lance, 187
Irmis, Sandra, 173, 186, 219
Irvin, Don, 198
Irwin, Lois Ann, 152, 159, 216
Iwasyk, Robert, 165, 210

J

Jock, Judith, 154
Jack, Larry, 229, 295
Jackman, Dennis, 188
Jackson, Edgar, 187
Jackson, Judy, 169, 216
Jackson, Larry, 227
Jackson, Norman, 232, 286
Jackson, Thomas, 198
Jacober, Larry, 166, 223
Jacober, Ronald, 145, 152, 167, 223, 229, 286
Jacobucci, Jody, 159, 224, 286
Jaeger, Kenneth, 267
Jaffee, Jo Ann, 167, 225
Jain, Parshotam, 203
Jakonashi, Sadao, 151
James, Graves, 164
James, Patricia, 242
James, Robert, 232, 295
Jamison, Bill, 132
Jankowski, Richards Jeanette M., 267
Jankowski, Walter Joseph, 132, 267
Janonis, Allan, 236
Jansen, Robert, 231, 295
Janssen, Ronald, 242
Jantho, John, 212
Janus, Jerry, 229
Jarrett, Janice, 216
Jarrett, Jim, 118, 251
Jarrett, Robert, 227
Jarvis, Larry, 166, 242
Jaspers, Betty, 173, 216
Jedinak, Jay, 197
Jedlicka, Thomas, 149, 210
Jeffries, Becky, 196
Jendricks, James, 197
Jenkins, James, 164
Jenkins, Lane, 100
Jenkins, Marilyn, 224, 295
Jenkins, Sam 247
Jenness, Allen, 164
Jennings, Linda, 164
Jeremiah, Clifford, 229, 295
Jerome, Norbert Hugh, 147, 267
Jines, Maxine, 247
Jines, Patricia, 159
Jobe, Sandra, 243
Jockisch, Wesley, 237, 295
Johnson, Dian, 137, 169, 226, 267
Johnson, Ernestine, 241
Johnson, Gail, 268
Johnson, Jeffrey, 229
Johnson, Leonard, 133, 286
Johnson, Linda, 217, 286
Johnson, Martha, 137, 169, 196, 268
Johnson, Marvin, 150, 152
Johnson, Patricia H., 141, 163, 268
Johnson, Richard, 210, 232
Johnson, Sherman, 212, 268
Johnson, Zelma, 171, 194
Johnson, Zerleon Jane, 212, 304
Johnston, Elizabeth, 250
Johnston, Karen, 249
Johnston, Terry, 210
Jolliff, Neil, 141
Jonas, Ronald, 212
Jones, Austin, 210
Jones, Beth, 216
Jones, Bobbie, 135, 196, 168
Jones, Clara, 168
Jones, Dale, 268
Jones, Elizabeth, 135
Jones, Eradeon, 268
Jones, Jay, 194
Jones, Jerry, 246
Jones, Jocelyn, 286
Jones, Larry DeWitt, 268
Jones, Lawrence, 243
Jones, Max, 137
Jones, Paul, 97, 129, 167, 169, 185, 268
Jones, Richard, 228
Jones, Richard, 109
Jones, Robert, 295
Jones, Sherman, 210
Jones, Shirley, 220
Jones, William, 135
Jordan, Ed, 211
Jordon, Patricia, 220, 286
Jordan, John, 204
Jorgensen, Alan, 204
Josserand, Leonard, 204
Joyce, Ella, 295
Ju, Young Kuk, 286
Juda, Sandra, 176, 219, 268
Jukes, Larry, 209
Jung, Zelma, 163
Junsaker, Judy, 196

K

Kacsir, David, 230, 295
Kadlubiak, Joan, 157, 295
Koegi, Taylor, 141, 237
Koegi, Elsie, 295
Kahn, Andri, 151
Kalakian, Len, 114
Kalapinski, Alphonse, 197
Kalbfleisch, John, 133, 168
Kaloti, Sami, 151
Kamm, Bernice, 268
Kamm, Thomas, 268
Kampwerth, Anthony, 211
Kaplin, Leo, 199
Karpen, Charles, 211
Karr, Mrs. Dwight, 242
Karr, Ed, 136, 229
Karraker, Ron, 192
Karstens, Kent, 229
Katich, Bill, 155, 232
Katich, Joseph, 287
Katien, Robert, 192
Kauffman, Jim, 197
Kautz, Sara, 217
Kawol, Al, 100
Kay, Mary, 196
Kay, Treva, 140
Kaytz, Sara, 295
Keating, Kathleen, 176
Keeler, Davis, 198
Keene, Judith, 158
Keepper, Carolyn, 189, 268
Keepper, Wendell, 66, 161
Kehney, Martha, 176
Keil, Bob, 211
Keil, Donald, 155
Keiner, James, 159
Keislter, Donna, 140
Keistler, Wando, 140, 158, 295
Keller, Sandra, 194, 295
Kellerman, Bert, 234
Kellerman, Ray, 268
Kelly, Arthur, 229, 295
Kelley, Jerry, 231
Kellums, Virginia, 235
Kelly, Keith, 231
Kelly, Roymon ,287
Kelly, Thompson, 199
Kelso, Boyd, 188, 240, 287
Kemnitz, Wally, 159 229
Keng, Hsiang-Tseng, 142
Kennedy, David, 143, 158, 305
Kennedy, Harry, 230, 287
Kennedy, Thomas, 206
Kenner, Morton, 162
Kennerly, Jay, 168
Kennerly, Karen, 168, 242
Kennett, Deslie, 191
Kepnes, Edward, 230
Kessler, Deane, 225
Kessler, Jerry, 205
Ketchum, Bob, 231
Kettenhofen ,Joyce, 148, 235
Key, Rhoderick, 151, 162, 199, 205, 254, 268
Khan, Ali, 234
Kios, Koy, 235, 287
Kiefen, John, 159
Kiefer, John, 268
Kiekamp, Marceline, 246
Kies, Robert, 114, 204
Kietzman, Ronald, 159, 216, 230
Kihlmire, Sandra, 186, 216
Kilgore, Letty, 193, 268
Kilmer, Lois, 295
Kilpatrick, Don, 268
Kim, Churk Suk, 162, 269
Kimmel, Bonnie, 244, 295
Kimmel, Charlene, 244
Kimmel, Kathryn, 189, 287
King, Arnold, 155
King, Barbara, 169, 244, 269
King, Glenn, 227
King, Harold, 295
King, Jerry, 287
King, Oscar, 153, 155, 187, 201, 205
King, Ralph, 251
King, Skip, 211
Kinney, Robert, 211, 305
Kingpowell, Gloria, 151
Kirby, Jo, 269
Kirchoff, Nancy, 189, 225
Kirk, Sonya, 196, 287
Kirk, Wayne, 137, 232, 287
Kirkmatrick, Kenneth, 166, 295
Kittle, Frances, 141
Kittle, June, 141
Klarria, Joyce, 185
Knecht, Ray, 205
Knewitz, Daniel, 136, 248
Knewitz, Frances, 148, 215
Kline, Nedra, 176
Klingberg, Frank, 151
Kloeckner, Marge, 151, 246, 269
Kloti, Sami, 205
Knight, Deanna, 295
Knight, Kenneth, 165
Knight, Sam, 165, 269
Knobeloch, Carol, 194, 226, 287
Knupp, Susan, 196, 220, 269
Knuppel, William, 237, 296
Kobashigawa, Tetsu, 151
Kobler, Phyllis, 163, 242, 295
Koblitz, Paul, 269
Koch, Evelyn, 250
Koechig, Robert, 287
Koehler, Carol, 220, 305
Koehler, Daniel, 269
Koerber, Eileen, 287
Koesterer, John, 211
Kohko, Daniel, 287
Kollins, John, 169, 287
Kommler, David, 228
Komnick, William, 199
Konko, Dan, 231
Kooser, Maggi, 225
Kopitke, Sally, 196, 305
Kopp, Goilverne, 177, 226, 295
Kopplin, James, 155, 205
Korosog, John Stephen, 198, 269
Koster, Gerold, 205
Koster, Joney, 225
Kostner, Dale, 168
Krall, Matt, 208
Krappe, Edith, 142
Kraus, Urban, 188
Krause, Gaylen, 164, 231
Krebs, Donna, 151, 169, 235
Kresevich, Marilyn, 234, 235, 287
Kroening, Gilbert, 133, 269
Krug, Don, 223, 227
Krusa, Carl, 243, 296
Kruse, Gerald, 198, 296
Krutsinger, Ann, 173, 216
Kucabo, Stanlee, 230
Kuerth, Sidney, 212
Kugler, Morris, 134, 228, 296
Kuhlmann, Janet, 133, 141, 218, 296

Kuhn, Ann, 141, 142, 269
Kuhn, Frederick, 248
Kuhn, Myrna, 137, 196, 269
Kunberger, Paul, 230
Kunel, Wayne, 155, 166, 228
Kune, Mary, 296
Kurk, Poulette, 287
Kuroski, Richard, 248
Kurtsinger, Harlan, 287
Kuyyakanon, Reuankeo, 168
Kuzma, Kohn, 211

L

Labuda, Albert, 159
Lacey, Robert, 248
Lach, Ivan, 159
Lackey, Mary Thereso, 133, 218
Ladendorf, Lyle, 209
Ladwig, Ronald, 243
Laffoon, Robert, 100, 205
Lagasca, Richard, 231
Lagemann, Marlene, 194, 214, 220, 287
Lager, Floyd, 251
La Gesse, Gerald, 191
Laing, Edward, 228
Lake, Ronald, 210
Lakin, Larry, 164
Lamb, Frank, 251, 296
Lambert, Jerry, 166
Lambert, Marion Louise, 269
Lambert, Raymond, 143
Lamkin, Fred, 231, 296
Lamons, Duncan, 230
Lampmon, Duncan, 161
Lanahan, Joan, 194, 216
Land, Mary Anne, 176, 249
Land, Myra, 216
Landon, Harold, 136, 287
Lanthrum, Pat, 216
Lanum, Bill, 187
Lapnert, Larry, 195
Large, Jack, 229, 287
Larkin, Barbara, 186
Larkin, Ron, 159, 223, 229
Larson, Lawrence, 161, 164, 197
Lash, Joan, 165
Lashley, Jaclyn, 216
Lasley, Marilyn, 244
Lassiter Larry, 240, 296
Laswell, Larry, 199, 229
Lathrop, Dorothy, 141
Latrum, Patricia, 159
Latta, John, 166, 195
Lauber, Tom, 199
Laughlin, James, 164
Laughlin, Rosie May, 168, 269
Laughlin, William, 168
Lauterjung, Marvin, 240
Lautz, Gloria, 218
Lavelle, Ruth, 224, 296
Lavish, Larry, 287
Lawder, Janet, 168, 218
Lawder, Sharon, 163, 287
Lawder, Sue, 168, 218, 296
Lawler, Mary, 224
Lawler, Pat, 236
Lawrence, Shirley, 137, 243, 287
Lows, Carlene, 217, 296
Lawson, Douglas, 161
Lawson, Warren, 296
Layer, Robert, 161
Lazenby, Jimmie, 287
Lazenby, Sharon, 287
Lean, Arthur, 151, 161
Leathers, Jack, 139
Leckrone, James David, 191, 296
Ledbetter, Millicent, 225
Lee, Bejung, 168
Lee, Chi-Hang, 142
Lee, Hsi-Lin, 142
Lee, Ida, 148
Lee, Judy, 154, 287
Lee, Lowell, 157, 296
Lee, Nancy, 142
Lee, Patricia, 249
Lee, Ronald H., 132, 164, 269
Lee, Wei-Cheng, 142
Leech, George, 251
Leeseberg, Keith, 198
Le Ferve, John, 150
Legendre, Phillip, 164, 248
Leger, Arthur, 204
LeGrand, William E., 212, 305
Leigh, Don, 198
Leistikow, Gerard, K., 269
Lekasky, Alan, 198
Lelli, Thomas, 197
Lemmon, Lindo, 244, 296
Lemmon, Romona, 250
Lempicki, Dennis, 211
Lender, Judy, 141
Lengini, Dorothy, 194
Lenner, Joan, 222, 224, 287
Leonard, Carolyn, 216
Leonard, Gordon, 228
Leonard, Joseph, 165
Leonard, Robert, 240, 287
Lerch, Charles, 100, 203
Lesman, Gary, 287
Levery, Sharon, 219, 296
Levy, Bernice, 143, 177, 189, 296
Lewis, Gwendelbert, 185, 241
Lewis, Ranete, 100
Lewis Reta, 241
Liesman, Gene, 270
Ligon, Beverly, 141, 247, 296
Lindegren, Carl, 161
Linder, Julius, 296
Lindsay, Jim, 109
Lindsey, Joyce, 245
Lindsey, Thomas, 195
Lindsey, Wanda, 296
Lingfelter, Jerry, 150, 287
Lingle, Dorothy, 133, 196, 296
Lingle, Leland, 96
Link, Connie, 158, 186, 216
Linosley, Jesse, 187
Lipchik, Jim, 236
Lipe, Verdon, 270
Lippoldt, Arthur, 222, 230
Lipscomb, Paula, 225
Lira, Albert, 198
Lisac, Fran, 226
Little, Grant Jr., 187, 209
Little, Tom, 149
Livingston, William, 299
Lobenstein, John, 148
Lockard, Melvin, 61
Locke, Mary, 163, 189
Lockerby, Reba, 194
Lockerbye, James, 153, 195
Lockmon, Terry J., 270
Lockwood, Kenneth, 209
Loeb, Marvin, 211
Loecher, Sharon, 251, 296
Loesch, Thomas, 238
Loesekam, Fred, 109, 195
Logan, Gay, 216
Logsdon, Sandy, 235
Long, Anna, W., 270
Long, Ralph, 192, 287
Long, Roger, 167
Longenbach, Suzanne, 196
Longenbach, Terry, 287
Longmeyer, George, 229
Longmeyer, John, 197
Lonte, Sharon, 189
Loos, Paul Robert, 230, 270
Lorek, Gerald, 287
Lottman, Jerry, 191, 270
Loucks, Don, 162
Loucks, I., Marie, 270
Love, Lynda, 153, 160, 185, 194, 219, 287
Lovekamp, Keith, 202
Lovekamp, Lammy, 210
Loveless, Sharon, 189
Lowe, James, 195
Lowe, John, 187, 243
Lowney, James III, 159, 197
Lowry, Randall, 236
Lows, Clara, 169, 216
Lucier, Sharon, 173, 176, 217
Luckett, Clarence, 270
Luetgert, Maynard, 204
Luletich, LeRoy, 159
Lundgren, Richard, 212
Lungwitz, Charlotte, 137, 186, 287
Lurton, Donald, 270
Lutgen, Robert, 155
Lutz, Mary Ruth, 132, 214, 215
Lybarger, Nellie, 168
Lyles, Edward, 249
Lyles, Yulonda, 185
Lynch, James, 270
Lynch, Richard, 211
Lynn, Jerry, 132, 152
Lynn, Melvel, 270
Lyon, James C., 270
Lyons, Jon, 192, 209

MAC-MC

MacDonald, Bernard, 236
MacDonald, Nonnie, 173, 217
MacMahow, Nancy, 139
MacMahow, Richard, 139
MacMillan, Alexander, 78, 188
MacKenzie, Judy, 189, 215
McAnelly, Joe, 228
McAteer, John, 192
McBride, Marian, 156, 193, 296
McBroom, Verna June, 226
McCadden, Barbara, 224
McCadney, James, 192, 205
McCall, Robert, 296
McCall, Samuel, 133, 287
McCallister, Janet, 235, 270
McCance, Helen, 251
McCance, Marietta, 159, 214, 217
McCleary, Randall, 106, 204
McCloskey, Billy, 164
McCowen, Nancy, 296
McCoy, Arlen, 169, 235, 287
McCoy, Kathleen, 141, 237
McCredie, Don, 236
McCree, Patricia Joanne, 176, 270
McDaniel, Linda, 135, 219, 226, 296
McDaniels, Max, 206
McDonald, Donald, 211
McDonald, James, 296
McDonald, Kendall, 239
McDonald, Wallace, 228
McDonnell, Judith, 296
McDowell, Russell, 270
McEnary, Eugene, 243
McEndree, Barbara, 158, 244, 296
McEvers, Jim, 141
McFadden, Sandy, 220
McGee, Donald, 187, 227
McGhee, Shirley, 244
McGill, Charlotte, 242
McGill, Beverly, 148, 217
McGill, Phyllis, 189, 235
McGowen, Cay, 189
McGowen, Marji, 189
McGreal, Tom, 106, 227
McGregor, Carol Mae, 154, 270
McGregor, Dat, 176
McGuire, Charles, 270
McGuire, Edward, 169
McHenry, Charlotte, 147, 224, 270
McIlrovy, Deon, 147
McIntire, Clyde, 271
McIntire, Mary, 217
McIntyre, Sarabel, 215, 296
McKinley, James, 271
McKinley, William Arnold, 229, 238, 271
McKinney, Ruth Marie, 271
McKnight, Roger, 109
McLean, James, 271
McLeod, Archibald, 167
McMonis, Sue, 154
McMillan, Jan, 193
McMillen, Warren, 149, 192, 227
McMullen, Judy, 217
McMurray, Nancy, 246
McMurty, Louise, 235, 296
McNaught, Janice, 152
McPherson, Ronald, 296
McPherson, Ray, 247, 271
McPherson, William, 100
McReynolds, John, 150
McRoy, Clifford, 229
McRoy, Willie, 296
McTall, Ralph, 296
McWhite, Sidney, 190, 243

M

Mabry, Thomas, 171, 287
Mock, Lonnie, 230
Mack, Ralph Bernard, 271
Mackey, Bruce, 195, 206
Mackey, Paula, 235
Macri, Jim, 211
Madding, John, 238, 296
Madolin, Marilyn, 217
Madsen, Robert, 229
Maestri, Ron, 206
Magagio, John, 296
Magorio, James, 169, 228
Magory, Donald, 296
Magee, Guy, 232
Magin, Michael, 203
Magoon, Ellen, 163, 224, 271
Mahlon, Mahoney, 230
Mahalland, Jack, 249
Mahon, Nancy, 296
Mahon, Carroll, 296
Mahoney, George, 173
Maietta, Charles, 211
Mainhoff, Nancy, 176, 224
Main, Jessica Ann, 220, 296
Mair, Dianne, 246, 271
Majors, James, 223, 287
Majors, Patricia, 217, 232, 296
Makuh, Elaine, 271
Malley, Pat, 239
Mamenta, Norma, 151, 235
Mandrell, Dwight, 239
Mandrell, Robert, 296
Mangiafarte, Harry, 151
Maniez, Judith, 296
Mankin, Patricia, 296
Mann, Connie, 250
Mann, Larry, 132
Mann, Maxine, 163
Mann, Ronald, 210
Manning, Ivorie, 202, 206
Manuel, Darwin, 165
Manuel, Florence, 242
Marchildon, Jerry, 155, 169, 232
Marchildon, Joan, 224, 287
Marchildon, Judy, 170, 226
Marcimek, Jerry, 192
Marcotte, Richard, 143
Marcum, Patsy Anne, 271
Margenthaler, Vivian, 224
Margolies, Les, 271
Markey, Daniel, 136, 205
Markham, Melvin, 187, 222, 229
Markle, Thomas, 157, 271
Marlin, Vernon, 238, 287
Maroni, Ron, 239
Marr, Antony, 142
Marr, Lisa, 142
Marschall, Horst, 166, 232
Marsh, Leroy, 143, 195, 287
Marshall, Byron, 296
Marshall, Dale, 231
Marshall, Nancy, 163, 243, 271
Martens, Alan, 209
Martin, Dawan, 214, 287
Martin, Glenn "Abe", 96, 109
Martin, Ronald, 191, 232, 296
Martinelli, Joseph, 153, 164, 197
Martinelli, Robert, 197, 271
Marting, Gerald, 109, 243
Martins, John R., 146
Martins, Richard, 228
Martz, Carl, 152, 156, 167, 271
Marzano, Don, 229
Mason, Dwight, 205
Mason, Pat, 158
Mason, Robert, 155
Massa, Martha, 218, 296
Massa, Ronald, 197, 271
Massey, James, 188, 287
Massey, Neva, 226
Mathena, William, 133, 271
Mathews, Anthony, 159, 230, 272
Mathis, Connie, 168, 217
Mathis, James, 245
Matteson, Ronald, 227
Mathews, Sandra, 135, 217
Mattingly, Ransom, 143, 287
Maulding, Don, 132, 272
Maurer, Robert, 242
Mawery, Dian, 133
Maxwell, George, 222
Maxwell, Jerry, 132, 188, 228, 287
Mayberry, Joanne, 242
Moyberry, Kathleen, 297
Mayer, Larry, 230
Mayer, Werner, 151, 232
Mayfield, Billie June, 249, 288
Mayhew, Don, 210
Maynard, Judy, 129, 133, 142, 147, 161, 163, 225, 272
Mayoral, Betty, 139
Mays, Jeanne, 185
Moyzer, Edward, 199, 272
Mead, William, 96, 114, 192
Meador, Donald, 136
Meadows Gay, 219
Meagher, Georgia, 217
Medlin, James, 164, 195
Meehan, Elizabeth, 159
Meier, Carl, 133, 230, 288
Mendenall, George, 272
Mendenall, Richard, 151, 185, 191, 297
Meng, Janet, 135, 137, 214, 220, 288
Meng, John Arnold, 305
Meirink, Bonnie, 226
Merchant, Elva, 163
Meriweather, William, 212
Merrills, Marty, 141, 219
Merriman Brion, 159, 272
Merriweather, Freda, 217
Merz, Judie, 196, 297
Metchaff, Priscilla, 141
Metloy, William, 222, 232
Metzger, Robert, 236
Meyer, Eugene, 211
Meyer, Gary, 146
Meyer, James, 166, 297
Meyer, Larry, 231
Meyer, Marilyn, 226, 297
Meyer, Paul, 248
Meyer, Ron, 151, 171, 185, 188, 291, 297
Meyer, Sam, 185, 199
Meyer, Shirley, 226, 297
Meyer, Ted, 198
Micheli, Nancy, 137, 163, 224
Michels, Gary, 249
Michels, Joyce, 217
Michels, Lurene, 141, 214, 220, 272
Mick, Robert, 227
Mickloutz, Victor, 211
Middleton, Carol, 148, 217
Midgett, Joan, 160, 171, 185, 193
Midgett, Robert, 192
Mielke Sandy, 159, 189, 217
Mifflin Aleatha, 161, 163
Miksch, Fred, 167, 245
Milam, Bruce, 231
Milburn, Edward, 236
Miles, Edward, 61
Milford, William, 188, 272
Milias, David, 195
Miller, Ann, 215
Miller, Bunny, 194
Miller, Carole, 217
Miller, Frances, 237
Miller, Gail, 157, 173, 176
Miller, Gene, 272
Miller, Gordon, 209
Miller, Iaulanda, 297
Miller, Jana, 151, 235, 297
Miller, Janet, 196
Miller, Joe, 167
Miller, Kay, 217
Miller, Kenneth D., 272
Miller, Kenneth R., 61, 86, 142
Miller, Larry, 141, 166, 210, 228
Miller, Marion, 248
Miller, Mary, 297
Miller, Nancy, 148, 288
Miller, Paul, 164, 272
Miller, Pinky, 206
Miller, Richard, 210, 272
Miller, Robert, 205, 210
Miller, Ronald, 188, 288
Miller, Sandra, 235
Miller, Sue Molinda, 234
Miller, Susie, 196, 224, 297
Miller, Suzanne, 173, 217
Miller, Veda, 242, 297
Milleville, Eugene, 133, 136, 272
Milligon, DeeAnn, 189
Milligon, Jean, 217
Millner, Sandra, 224, 297
Mills, Sharon, 216
Mills, William, 168, 234
Millspaugh, Mrs. Mary, 247
Minor, Velmo, 148
Mirzo, Nasreen, 215
Mitchell, Carl, 135, 161, 162, 288
Mitchell, Doug, 149, 228
Mitchell, Frank, 297
Mitchell June, 226
Mitchell, Sam, 139
Mitsdarffer, Robert, 159, 199, 272
Moake, James, 305
Mobley, Edward, 133
Mode, Marilyn Gail, 272
Modlin, Francis, 139
Modlin, Terry, 297
Moe, Christian, 167
Mohlenbrock, Beverley, 139
Mohlenbrock, Robert, 139
Molitor, Joan, 159, 237, 288
Moll, Rita, 153, 176, 196, 218, 297
Mollo, Roma, 226
Mondt, Ruth, 148
Monken, Robert, 197
Monnet, Howard Lee, 272
Monnet, Virginia, 194
Monschein, Kenneth, 109, 195, 272
Montgomery, Versa, 185
Moon, Nancy, 163
Moore, Bill, 165

Moore, Clemens, 134, 169, 229
Moore, Clifford, 187
Moore, Edgar, 151, 185, 190
Moore Gene, 190
Moore, Jo Ann, 226
Moore, Linda, 218, 297
Moore, Margo, 217
Moore, Rex, 151, 155, 164, 185, 191, 272
Moore, Sue, 185
Moore, Tedro, 196, 215, 297
Moorleghen, Chuck, 236
Morales, Rigoberto, 151
Moreno, Franklin Henry, 273
Morgan, Albert, 135, 247
Morgan, Donald, 230
Morgan, Eddie, 189
Morgan, Edna, 297
Morgan, Sharon Lynn, 212
Morin, William, 234, 297
Maroni, Ron, 239
Morris, Delyte W., 60
Morris, Earl, 140
Morris, Norma Jean, 185, 187
Morris, Peter, 161
Morrison, Vernon, 164
Marrow, George, 161, 273
Morton, Richard, 143
Moschenross, Georgie, 132, 169, 220, 273
Moske, Allan, 288
Maske, Ted, 169, 185, 192
Masley, Vera, 217
Mass, Janice, 217
Motley, Richard, 228
Moulton, Fred, 248
Mouzakiatis, John, 204
Mowell, Neil, 209
Mowery, Nancy, 297
Moyers, Gerald, 212
Muckley, Carol, 216, 297
Mueller, Barbara, 193
Mueller, John, 141, 150, 166, 297
Mueller, Linda, 193
Mueller, Robert, 152, 297
Mueller, Virg, 195
Mueth, Dave, 159, 195
Muir, Forest, 297
Mullen, Claro, 163, 244, 288
Mullinix, Mary, 244
Mulvony, Annette, 217
Mulvey, Michael, 236
Murdach, Gene, 195
Murphy, Jeannette, 218, 297
Murphy, John D., 155, 164, 273
Murphy, Judi, 196, 297
Murray, Bobby L., 273
Murray, Edward Paul, 155, 191, 273
Murray, John, 155, 229
Musgrave, Elaine, 297
Musgrove, Jane, 148, 273
Myers, Ann, 219
Myers, Charlene, 251
Myers, Ethel, 245
Myers, John, 288
Myers, Melvin, 132, 188, 288
Myers, Rose, 147, 219
Mygott, William, 288

N

Nagel, Nino, 146, 217
Nagel, Richard, 242 ,288
Nagreski, Charles, 297
Narup, Farrest, 132, 273
Nasbitt, Jimmye, 217
Nosers, Judy, 219
Noshland, Ann, 219
Natian, Michael, 229
Natterstap, Jerry, 149
Naugle, Herb, 191
Nauman, Colleen, 219
Naurut, Tom, 297
Nava, Joyce, 158
Nave, Gloria, 141, 219
Neal, Barbara, 212
Neal, Freddie, 297
Neal, Joe, 297
Neal, Paul, 198
Neal, Thomas, 238
Neilson, Julia, 141
Neilson, Sharon, 186, 297
Nelson, Ken, 243
Nelson, Lawrence, 132, 236, 273
Nelson, Dr. Randell, 192
Nelson, Richard, 205
Nelson, Roberta, 225
Nemeth, Sharon, 159, 219
Nervine, Anthony Jr., 164
Nettleton, Virginia, 224
Neve, Louis, 273
Newell, Karen, 288
Newell, Mason, 248
Newhouse, Norman, 211
Newkirk, Tim, 231
Newland, Diane J., 142, 160, 185, 193, 273
Newlad, William, 297
Newlin, Mary Ruth, 223, 226
Newman, Donald, 288
Newsam, Garrison, 106, 190
Nicholas, Patty, 193
Nichols, Nancy ,196, 297
Nicholson, Mary, 224, 297
Nicol, Dovid, 147
Nicolussi, Gayle, 176, 245
Niemann, Ron, 195
Niemeyer, Billy, 288
Niepoetter, Donald, 164
Nierman, Priscilla, 135
Nierman, Roy, 155, 230
Nightwine, June, 141, 189, 219, 288
Niarin, Bill, 250
Nisbet Mary, 133, 169
Nobel, Donna, 193, 297
Nocheff, Diane, 246, 288
Noones, Raymond, 132
Nortfleet, Robert, 199
Norkus, Jean, 186
Norkus, Joan Ann, 273
Norman, Poul, 169, 222, 227
Norris, Cecelia, 135, 223, 224 297
Norris, Dorothy, 235
Norris, George, 210
Norris, Thomas, 137, 149
North, Jeanine, 160, 165, 169, 185, 194
Noruell, William, 149, 190
Norwood, William, 100, 137
Nottmeier, Oliver, 209
Novak, Raso, 151, 235
Nuernberger, Karl A., 161, 234, 248, 273
Nuzum, Carol, 135, 219
Nuzza, Salvatore, 297

O

Oberheu, Anita, 146, 217
Ochs, John, 243
O'Day, Pat, 100, 199, 223
Ode, Margie, 219
Odell, Lewis, 136, 273
O'Dell, Kathy, 234, 249
O'Dell, Tharon, 148
Odum, Ardis, 163, 220, 288
Odum, Jerry, 149
Oduro-Kwarten, Thomas, 136, 141, 151, 288
Oeler, Pat, 226
Oehmke, Martin, 61
Ogasawara, Fujiya, 151, 211
Oglesby, Jerome, 187
Olibani, Virgil, 150, 273
Oliver, Martin William, 146, 150, 152, 273
Ollivierre, Ethel, 147
Olsen, Jeanie, 226
Olson, Howard, 136
Olson, Nancy, 225, 288
O'Neal, John, 187
O'Neal, Marilyn, 161
O'Neal, Michael, 297
O'Neal, Thomas, 146, 173, 232
O'Neill, Kay, 137, 225
O'Rourek, Wilma Patricia, 273
Oros, Dionn, 158
Orr, John, 168
Orrell, Jean, 237
Orrell, Joan, 237
Orrell, William, 210
Orstead, Kenneth, 188
Osborne, Jimmy, 206
Osman, Richard, 143
Osorio, Giovannina, 246
Osorio, Paul, 154
Ostorello, John, 155, 228
Ott, Loretta, 143
Ottensan, Kay, 161, 273
Ottolini, James, 149, 297
Ottwell, Darrell Lee, 208, 211, 305
Overbey, Janice, 176, 226
Overton, Dianne, 245, 288
Overturfe, Charles, 297
Owens, Billy, 288
Owens, Robert, 155, 164, 288
Owens, Suzanne, 169, 226

P

Pabst, Noncy, 216, 288
Poesano, Yolanda, 160, 173, 189, 246, 274
Paeth, Jonathan, 209
Poeth, Tom, 206
Page, Martin, 231
Page, Tom, 100
Paige, Tom, 205
Paisley, Lorry, 231, 288
Polmer, Leory, 187, 297
Polmer, Margoret, 226
Panke, Lester, 205
Pankey, Noncy, 215, 297
Pape, Louis, 155, 164, 274
Porker, Donald, 151, 161, 162, 274
Porker, Nancy, 158
Parker, Peggy Alice, 274
Porker, Reno, 241
Parker, Robert, 141, 297
Parker, Ronald, 231
Parkerson, Ray, 288
Parks, Herbert, 305
Parmley, Rosemory, 243, 297
Parmley, Thomas, 297
Porr, Jane, 235
Parrish, Don, 209
Porsch, Beverly, 177
Partridge, Melvin, 150, 239, 274
Pate, Barbara, 245, 274
Patterson, James, 166
Patterson, Joe, 141, 173, 229
Patterson, Marjorie, 244, 298
Patterson, Margie, 237
Patterson, Richard, 205
Patton, Allan, 298
Patton, James, 152
Potton, Leonard, 229
Pautler, JoAnn, 133, 218, 298
Powlowski, Edward, 192
Payne, Art, 155, 236
Payne, James, 199, 274
Payne, Rich, 198
Payoor, Peggy, 241
Pozdera, Ann Kathryn, 143, 177, 220, 274
Pazdera, Lynne, 193, 226, 298
Peak, Susan, 141, 219
Peake, Lloyd, 297
Peose, Donald, 210
Pechenino, Tony, 164
Peel, Gerald Keith, 305
Pemberton, John, 298
Pemberton, Larry, 230, 288
Pemberton, Norah, 298
Pennypocker, Paula, 196, 225, 288
Peplow, Harold, 249, 298
Percival, David, 146, 230
Perkins, Billie Wayne, 141, 274
Perkins, Joyce, 162
Perks, Edward, 161, 164
Perry, Bill, 166
Perry, Roberta Ray, 274
Perry, Donald O., 274
Persoon, James, 288
Peter, Michael, 210
Peters, Lindo, 246
Peterson, Earl, 143, 211, 288
Peterson, Earl Wayne, 305
Peterson, Foy, 147, 217
Peterson, Marlene, 135, 159, 186, 219, 288
Peterson, Roy, 204
Petty, Edison, 228
Petty, Judith, 219
Pfauser, Jean Myra, 226
Pfeiffer, Hadley Jack, 274
Phelps, Phyllis, 137, 140, 234, 241, 288
Philbric, Jack, 223
Phillips, Bob, 199
Phillips, Chester, 169
Phillips, Irma, 220
Phillips, Kenneth, 298
Phillips, Mary, 135
Phillips, Poul, 162
Phillips, Ronald, 192
Picantine, Jareld, 161
Piccone, Carmen, 96
Picheny, Lionel, 155, 208
Pickering, Jane, 189, 226
Pickerell, David, 210
Pierce, Al, 243
Pierce, F. Keith, 274
Pietsek, Carl, 243
Pike, George, 188
Pilgrim, Robert, 159, 230
Piller, Todd, 171, 227
Pilney, Donald, 150, 206, 288
Pilney, Janice, 168, 176, 226
Pinazzi, Maxine, 247
Ping, Chester Wayne, 274
Pinkerton, Betty, 157, 194, 215, 298
Pinkerton, Phyllis, 223
Pinkley, Melvin, 195
Piper Annetto, 244
Piper, Jacquelin, 217, 298
Piskur, Richard, 232, 288
Pittman, Sue, 247
Pittman, Robert, 209
Plott, Mona Jo, 148, 154
Plott, Phyllis, 148
Plumlee, Ronald, 141, 150, 228
Points, Janet, 222, 224, 298
Poland Henry, 210
Poling, Raymond, 240
Polito, Teddi, 225
Pollmonn, Claudio, 245
Pontikes, Kenneth, 197
Porter, Carolyn, 244
Porter, Larry, 229
Porter, Walter, 153, 166, 226
Portz, Herbert, 161
Potteete, Donald Lee, 274
Potterff, Alan, 137
Potterff, Marilyn, 241, 298
Pottorff, Randall, 274
Poupport, Cleta, 226
Pourehat, Sandra, 212
Powell, Wanda, 148, 154, 288
Prairie, Dick, 199
Prange, Thomas, 243
Pratt, Clorence, 145
Pratte, Joan, 176
Prayor, Peggy, 288
Prelsinger, Albert, 209
Pretzsch, Robert, 234
Price, Hubert, 234
Price, Marsha, 226
Price, Robert, 137
Priebe, Eugene, 274
Priest, Joonn, 214, 215, 298
Prose, Carl, 230, 298
Provart, Robert Warren, 274
Provines, Joe, 227
Pruett, Ann, 220
Pryar, Benida, 167, 298
Pryor, Clementine, 241
Przybyla, Robert, 197
Puklick, Carlotto, 235
Pulcher, Jack Leslie, 275
Pulliam, Mabel, 141, 234
Pulliam, Wallace, 229
Puntney, Suzanne, 176, 226, 298
Purcell, Thomas, 161
Purdy, Jackie, 161, 288
Purdy, Judy, 226
Purdy, Ronald Dean, 143, 205, 209
Purnell, Carl, 169, 239
Purser, Charles, 230, 298
Pyott, Bob, 231
Pyle, Jerry, 288

Q

Quackenbusch, Robert, 166, 231, 291
Qualls, John Phillip, 275
Quick, Sue, 157, 193, 235
Quick, Sue, 153, 220
Quigley, Eileen, 74

R

Rabinovitz, Larry, 228
Roby, Hobart, 212
Racey, James, 239
Radek, Caren, 148
Raffaelle, Thereso, 159
Rafiq, Chowdhry, 234
Ragsdale, Tommy, 275
Rahe, Harves, 163
Romd, Wayne, 152
Ramirez, Angie, 194
Ramsey, James, 275
Rondolph, Carleton, 155, 165, 288
Rondolph, Ross, 190, 275
Ranek, Joann, 54, 196, 219
Raney, Sharon, 298
Rann, Charles, 166
Rasmussen, Jay, 288
Rasmussen, Viven, 215
Rathberger, Ronald, 139, 156, 158, 229, 305
Rathert, Leonard, 305
Rothmacher, Robert, 146, 231
Rauback, Judith, 148
Raveling, Dennis, 231
Re, Nicholas, 100, 232
Re, Palma, 250
Rea, Robert, 298
Reomk, James, 164
Reasons, Gary, 288
Rebert, James, 208, 212, 304
Rechtin, Jack, 132
Record, Janice, 176, 245
Rector, Alice, 163
Redeker, Jo, 225
Redmon, Lynn, 220
Reed, Charles, 298
Reed, Larry, 155, 204, 288
Reed, William, 275
Reefe, Jerry, 203
Reel, Stephen, 275
Reeling, Louis, 275
Rees, James, 164
Rees, Leslie, 235
Rees, Verna, 275
Reeves, Ruth Anne, 275, 237
Rehmer, Roger, 155, 275
Rehg, Joyce, 242
Rehg, Richard, 150
Rehn, Henry, 68
Reich, John, 164, 227
Reichel, Kenny, 188, 240, 305
Reichert, Sherri, 176, 249, 288
Reid, Doryl, 133, 136 234, 298
Reid, Mrs. James, 241
Reid, Jim, 288
Reid, John Hunter, 139, 305
Reid, Larry, 298
Reid, Robert, 227
Reid, Rodney, 192
Reid, Thornton, 234
Rein, Doug, 229
Reinhard, David, 229
Reinheimer, Karen, 225, 288
Reminger, Ann, 298
Renaldi, Frank, 197
Rench, Roland, 298
Rendleman, John S., 61
Renfro, John, 250
Rena, Dovid, 288
Rentfro, Loyd, 146
Rentfro, Myrma Dean, 141, 275
Reuss, Lyle, 114, 227, 288,
Revelle, Fran, 224, 298
Reverts, Arlen, 198
Rhoodes, Mobeline, 154, 163, 169, 275
Rhodes, Joon, 241, 298
Riccio, William, 210
Rice, Dione, 225
Rice, Mike, 136
Rice, Rita, 243
Rich, Okey, 209
Richardson, Bruce, 195
Richardson, Emma, 160, 185, 186
Richardson, Fred, 239
Richardson, Irwin, 133, 288
Richardson, Emma Jean, 275
Richardson, Janet, 141, 214, 218, 298
Richardson, James, 140
Richardson, Judith Susann, 143, 212, 226, 305
Richardson, Lynn, 298
Richmond, Mike, 245
Richter, David, 195
Richter, Delford, 246
Richter, William Carl, 275
Ricke, Evelyn, 154
Rickgauer, Carol, 214, 217, 298
Ridge, Barbara, 148, 220
Riepe, Evelyn, 226
Rigg, Nancy, 163, 222, 226, 289
Rigg, Richard, 149, 298
Riggin, Marilyn, 135, 186, 220
Righter, John, 146, 236
Rioseco, German, 151
Rippel, Riemond Henry, 133, 136, 275
Rischeck, Carol, 176, 196, 224, 298
Rising, Phyllis, 146, 169, 219
Rist, Rev. Ray C., 146
Ritter, Jerry, 169
Ritzel, Dennis Alan, 151, 155 ,164, 195, 275

Roberson, Carole, 141
Roberson, Dave, 191
Roberto, Waldemar, 151, 159, 204
Roberts, Beverly, 176, 246, 289
Roberts, Edith, 244
Roberts, Mary Lou, 275
Roberts, Sarah, 244
Robertson, Henry, 100
Robertson, Howard, 298
Robertson, Wayne, 236
Robinson, Butch, 243
Robinson, Norman Rohrea, 240, 289
Roca, Jose, 211
Rodemich, Dale, 227
Rodger, Donald, 232
Rodgers, Walt, 202, 205
Roethe, Erma, 146, 148, 154, 237
Roetzel, Sharon, 194, 225
Rogers, Charles, 162
Rogers, Sue, 140
Rogge, William, 155, 161
Rohde, Thomas, 230
Rohleder, John Karl, 164, 222, 229, 276
Rohling, Dennis L., 306
Rohren, Craig, 203, 289
Rollins, Larry, 229
Romano, Frank, 210
Romano, Richard, 227
Rominger, Herbert, 164
Ronek, Dennis, 159, 164
Rooke, Jerome, 132
Roper, James Edward, 276
Roscow, Mary, 169
Rosenblum, Mimi, 215
Rosenthal, Stanley, 188
Roser, Gayle, 173, 216
Ross, Betsy, 186
Ross, Betty, 289
Ross, Carl Allen, 276
Ross, Terrence, 155, 276
Roth, Larry Dean, 276
Rothermel, Raymond Vincent, 147, 230, 276
Rotramel, Carole, 276
Rotramel, Denny, 161, 306
Rotramel, Dickey, 195
Roush, Mary Kay, 219
Rowden, Mary, 276
Rowland, Wayne, 152
Royer, Patricia Ann, 276
Rubien, Robert, 149, 228, 298
Rubin, Harris, 161
RuBino, Danna, 164
RuBino, Richard, 164
Ruby, Ada, 298
Rude, Allen, 229
Rude, Gordon, 289
Rude, Linda, 220
Rueff, William, 164
Ruggles, Richard, 106, 232
Runge, John, 236
Runyon, Judy, 235
Rury, Ada, 186
Rushing, Sharon, 298
Russell, Billy, 298
Russell, Charles, 276
Russell, Donald, 298
Russell, Jim, 210
Russell, John, 210
Russell, Marilyn, 298
Russell, Vance, 276
Rutherford, Jeanette, 226, 289
Rutherford, Robert, 210
Ryan, Billie, 224, 298
Ryan, Marsha, 226
Ryan, Terry, 137, 169, 276

S

Sabine, Louisette, 189, 220
Sachwitz, Richard, 191
Sadad, Tokanashi, 204
Saffor, Saleem, 151, 155, 276
Safarik, Carl, 162, 192, 289
Saka, Enos, 139
Saladino, Mary Alice, 148
Saliba, Lula, 137, 169, 226, 289
Salm, Andrew, 155, 164, 276
Salmon, Fuad, 205
Salmon Gene, 114
Salmon, Sherley, 191, 276
Salrin, William, 209
Samford, Lloyd, 195
Sampson, Denny, 198, 236
Sams, Gene, 106, 202, 203
Sanders, Carole, 276
Sanders, Delores, 249
Sanders, Keith, 298
Sanders, J. W., 109, 195, 277
Sanders, Kent, 227
Sanders, Mickey, 186
Sanders, Richard, 298
Sandersan, Carol, 219
Sands, Rollin, 139
Sanjusky, Jim, 247
Santilli, Tony, 109
Sargent, Ethel, 298
Sathoff, Roger, 150, 211, 276
Satterfield, Bill, 276
Satterfield, Ira, 136, 298
Satterfield, Steven, 146, 195, 230
Saul, Bill, 188, 223
Saylor, Jack, 223, 227
Saylor, Mildred, 189, 277
Scalet, Brenda, 225
Scarborough, Marilyn, 244
Scartz, David, 166
Scates, Stephen, 133, 136, 159, 277
Schaefer, Ann, 212
Schaefer, Carol, 158, 212
Schaefer, Wilbert, 289
Schafer, Charlotte, 235
Schafer, William, 136
Schaffner, Ruth, 217
Scholiy, Richard, 289
Schall, Richard, 244
Schanafeldt, Ted, 277
Schechter, Leonard, 277
Scheibal, Harold, 109
Scheiden, Marilyn, 224
Scherrer, Charles, 150
Scherrer, Juldine, 141, 173, 220
Scherrer Raymond, 159
Schewe, Joyce, 212
Schierbaum, Bonnie, 237
Schimmel, Robert, 277
Schimpf, June, 159, 218, 298
Schleper, Charles, 167
Schleper, John, 166, 195, 299
Schleper, Justin, 289
Schlich, Adolph Jr., 139
Schlueter, Jean, 220
Schmertmann, Bernard, 306
Schmidt, Bruce, 212, 306
Schmidt, Daniel, 239
Schmidt, Donald, 173, 198
Schmidt, Howard, 242
Schmidt, Ronald, 289
Schmitz, Gretchen, 152, 157, 159, 220
Schmisseur, Sandra, 217, 299
Schneider, Karen, 97, 159, 163, 194, 226, 289
Schneider, Ross, 161, 162
Schneider, William, 161
Schnell, Thomas, 191, 299
Schnepel, Wilbert, 146
Schnepp, Keith, 210
Schnoeker, Justine, 247, 299
Schnur, Janet, 167
Schorn, Clarence, 133, 136
Schrader, Allen, 277
Schroge, Tony, 165
Schrand, Jack, 203
Schreuder, Hans, 143, 146, 203
Schriedel, Gene, 151, 165, 173, 299
Schroeder, Mike, 228
Schroth, Larry, 212
Schubert, Ronald, 133, 251
Schuchard, Donna, 173, 196, 223, 224, 299
Schuchardt, Donald, 136
Schultz, Kenenth, 289
Schultz, Valero, 137, 169, 245, 289
Schumaier, George, 289
Schumm, Donald, 210
Schutzenhoger, Jerry, 197
Schwaab, Kay, 299
Schwarm, Louis, 141
Schwartz, Howard, 210, 299
Schwartz, Jeffrey, 232
Schwegel, Alois, 132, 277
Schwehr, Lois, 243
Scott, David, 136
Scott, Howard, 212, 306
Scott, Joseph, 188, 229
Scott, Larry, 203
Scott, Lillie, 241
Scott, Robert, 209
Scraggins, William, 198
Seals, Donald, 155, 208, 210
Seamen, Roy, 277
Searcy, Nora, 226
Searcy, Vester, 277
Searles, Bob, 173, 232
Searles, Linda, 135, 158, 216, 299
Secker, Girard, 100, 243
Seelbach, Richard, 277
Seepe, Robert, 164
Segrest, Sarah, 194, 289
Seibert, Margaret, 163, 234, 243, 277
Seibert, Rev. Ron, 141, 150
Seividge, Karol, 244
Sepich, Joseph, 171, 209
Serati, Charles, 167, 277
Setzekorn, Emma, 169, 224, 299
Sexton, Darrel, 289
Seyer, Evelyn, 230
Seymour, Bob, 239
Sgrai, Joann, 159, 217
Shackelford, Judy, 173, 196
Shadle, Betsy, 217
Shafer, Judy, 189, 235
Shafer, William, 238
Shaffer, John, 231, 289
Shaffner, Suzanne, 289
Shake, Shelby, 150, 152
Shankin, Jim, 118
Shannon, Carver, 227
Shannon, Roy, 163, 238
Sharkey, Mary Kay, 135, 147, 159, 289
Sharp, James, 206
Sharpe, Hasac, 187
Shatzsall, James, 277
Show, Charles, 210
Shaw, Eugene, 155, 203
Shea, James, 162
Shea, William, 277
Sheehan, James, 203
Sheehan, Tom, 132, 145
Sheets, Betty, 242
Sheldon, Darg, 235
Shepard, Susie, 235
Sheridan, Edward, 151, 227
Sheridan, Phil, 230, 277
Shero, Carter, 229
Shidler, Jon, 114, 149
Shields, Marvin, 234
Shinghton, Sheila, 196, 299
Shipley, Marvin, 140, 166, 237, 299
Shirley, Elmer, 299
Shobe, Robert, 159, 210
Shonk Diane, 246, 299
Shonk, Linda, 246
Shoop, Elizabeth, 226
Shoot, Darlene, 220
Short, Beverly, 194, 277
Short, Virgil, 289
Shoup, Thomas, 236
Shult, Ronald, 245
Shumaker, David, 137
Shumaker, Betty Lou, 163, 229
Shumaker, Jill, 237
Shumaker, Linda, 235
Shupe, Charles, 133
Shurpiet, Audrey, 168, 226
Shurtz, Barbara, 176
Shute, Milton, 161
Shwkair, Ali, 203
Sielschott, William, 140, 239, 277
Siener, Freda, 159, 220
Siever, Ronald, 212
Siggrist, Sonja, 224
Sikorski, Richard, 228
Silva, Elsa, 246
Simmons, Raymond, 231, 278
Simons, Joe, 195, 203
Simpson, Jane, 141, 242, 289
Simpson, Larry, 187
Simpson, Sandra, 141
Simpson, Troy, 227
Sims, Landa, 169, 242
Sims, Sharon, 299
Sinclair, Robert, 147, 232
Sindekan, Ronald, 289
Sinreich, Eva, 151
Sipes, Judy, 194, 226
Sirles, Judith, 133, 163, 186, 299
Sisk, Nana, 299
Siville Fred, 211, 306
Skambraks, Harold, 150, 278
Skidmore, Gary, 248
Skeels, John, 164
Skrobot, John, 136, 205
Skvier, John, 278
Slack, Danny, 195
Slack, Mary Ellen, 135
Slack, Sue, 176, 220
Slampaic, Joseph, 209
Slayton, Marion, 141
Slayton, Michael, 166, 206
Sloan, Fred, 137, 230, 289
Slusher, Mary, 234, 299
Smolley, Edward, 210
Smiddy, Judith, 218, 299
Smith, Alice, 185, 226, 241
Smith, Beverly, 185, 226, 241
Smith, Carol, 220
Smith Dorothy, 219
Smith, Ed, 159
Smith, Eva, 245, 278
Smith, Fred, 164
Smith, Gary, 137, 231
Smith, Glenda, 160, 194
Smith, Helen, 225, 289
Smith, James, 137, 148, 149
Smith Judy, 220
Smith, Kathryn, 224, 241, 299
Smith, Kelly Dean, 278
Smith, Kenneth, 143, 299
Smith, Lemma, 289
Smith, Linda, 299
Smith, Lyle, 155, 230
Smith, Martha, 219, 299
Smith, Mary Ann, 169, 224, 225, 299
Smith, Patricia, 141, 299
Smith, Richard, 209 278
Smith, Robert, 278
Smith, Robin, 289
Smith, Roselea, 247
Smith, Ruth, 244, 289
Smith, Sally Sue, 140, 163, 169, 244, 278
Smith, Sandra, 235
Smith, Sarah, 222
Smith, Sharan, 220
Smith, Suzanne, 141, 225
Smith, Virgil, 289
Sneed, Dwight, 243
Snetsinger, Kay, 225
Snider, Bonnie, 148, 247
Snyder, Lester, 166
Snyder, Mark, 209
Snyder, Ronald, 149
Sohn, Henrietta, 247, 299
Soldner, Marilyn, 218, 278
Solliday, James, 147, 278
Solliday, Mike, 173, 195, 220
Solomon Gary, 208, 210
Solomon, Richard, 228
Solon, Dennis, 229
Sommers, Lester, 155, 164, 278
Sophanboon, Prasin, 168
Sousley, Sherry, 224, 299
South, Richard, 199, 278
Souther, Lindo, 186
Southwick, Ann, 220
Spalt, Don, 137, 248
Spankray, Bryce, 137, 149, 228
Sparks, Mickey, 145, 173, 226
Spears, Larry, 229, 278
Spees, Emil, 173
Speichinger, Donald, 195
Spencer, Donald, 136
Spencer, Kenneth, 278
Spencer, Marcia, 226
Sperounes, Steven, 153, 227
Spies, Judy, 289
Spiller, James, 134, 166, 299
Spires, Myrle, 299
Spnslek, Ruth, 289
Spansler, Ruth, 235
Sprague, Steve, 198
Sprind, Deanna, 163, 169, 289
Springer, Shirley, 226
Spruling, Bob, 234
Spuering, Joan, 193, 220
Spurlin, Louise, 163
Spurrier, Pat, 219, 289
Stadelbacher, Marjorie, 243
Staden, Carol Ann, 278
Staden, Gerald, 132, 278
Stady, Kay, 226
Stagen, Gary, 289
Stahlheber, Oma, 306
Stallard, Julia, 224
Stamberg, Frank, 164
Standerfer, Ernest, 278
Stanley, Jane, 246
Stanley, Janet, 218, 278
Stanley, Lyndol, 163
Stanley, Norma, 289
Stanley, Raedene, 148, 235
Stanley, Rosa, 148, 220
Starkey, Brenda, 217, 299
Starr, David, 202, 205
Starr, Mike, 164
Starwalt, Virginia, 212
Stasek, Ervin, 223
Staser, Maris, 186, 235
Stastny, Barbara, 224, 299
Stebbins, Donna, 279
Stecher, Tom, 289
Steel, Bob, 227
Steele, Don, 239
Steele, Lucille, 140
Stefl, Bob, 198
Steibel, Roland, 238
Steidel, Georgine, 194, 289
Steiger, Frank, 230
Stein, Rosalie, 148, 163, 196, 283, 289
Steinberg, Mary, 169, 220
Steinman, James, 248
Steinmann, Robert, 232
Steinmann, Walter, 192
Steinmarch, Doris, 137, 173, 189
Steinmarch, Ruth, 220
Stelling, Sgt., 166
Stelzriede, John, 299
Stemler, Herbert, 150, 168, 245, 279
Stephens, Clarence, 61
Stephens, James, 187, 306
Stephens John, 289
Stephens, Justine, 161, 163
Stephens, Vernon, 299
Steptoe, Charles, 151, 187, 227
Sternitzke, Paul, 299
Sternitzke, Suzanne, 216, 299
Stevens, Barbara, 147
Stevens, Jean, 186
Stevens, Linda, 163, 279
Stevenson, Brenda, 220
Stevenson, Nancy, 135, 168, 176, 215, 299
Stevenson, Paul, 279
Stewart, Becky, 176
Stewart, Gwendalyn, 289
Stewart, James, 231, 279
Stewart, Jenny, 245
Stewart, Larry, 133, 136, 203
Stewart, Martin, 150
Stewart, Sue, 243
Stewart, Thomas, 199
Stewart, Virginia, 279
Stiegemeier, Al, 146
Stirrett, Larry, 243
Stinson, Cora, 168
Stivers, Herschel, 188
Stivers, James, 299
Stivers, Nolan, 188, 240
Stobart, Frank, 141, 191
Stock, Mary, 220
Stock, Myrna, 289
Stocker, Allan, 192, 279
Stocker, Roy, 199
Stokes, Sharon, 220
Stoltz, Gary, 132, 141, 192
Stone, Jerry, 166, 229, 299
Stone Larry, 166, 229, 299
Stone, Marilyn, 243, 279
Stone, Nancy, 243
Stoneburner, Robert, 279
Stonecipher, Terry, 231, 299
Stookey, Donald, 239
Stork, Donald, 195, 299
Stoubaugh, John, 206
Stoudt, Robert, 197
Stout, Caroline, 242
Stout, Robert, 168
Stovkey, Donald, 299
Stowe, Priscilla, 173
Strand, Donald, 229
Standerer, Ernest, 140
Stranis, Stan, 109
Stratton, Charles, 230
Straube, Robert, 238, 289
Streich, Paul, 198
Stremmel, Judy, 196, 223, 225, 299
Stritzer, Richard, 289
Stratheide, Phyllis, 220, 299
Stratz, Gary, 289
Stroup, Steve, 155, 161, 164, 168, 299
Strum, Robert, 212, 306
Stubblefield, Carolyn, 279
Stubblefield, Joyce, 247, 299
Stubbs, Finch, 299
Stuchly, Thomas, 192, 209
Stuckey, Carol, 140, 234, 244
Stults, Carol, 235
Stults, Judith, 235
Stump, Ranald, 147
Stumpf, Erlene, 148, 224, 390
Stuntz, Jim, 230
Sturgeon, Bruce, 132, 279
Sturgeon, Harold, 148
Sturgis, Lindell, 61
Sturm, Robert, 155, 208
Suchomski, Adam, 132, 279

Sudheimer, Judy, 148
Sugg, Bill, 167, 239
Suhre, Richard, 155
Sullens, Earle, 141
Sulser, Jan, 148, 220
Summerfelt, Robert, 161
Summers, Harry, 159
Summers, Jerry, 157, 300
Sunday, Linda, 247
Sung, Clara, 142
Suppiger, Larry, 164, 279
Surgalski, Ramona, 186
Surh, Moon, 248
Sutfin, Glenda, 219
Sutton, Charles, 100, 205
Sutton, Rebecca, 300
Swafford, Sandra, 147, 169
Swales, Alan, 188
Swancutt, Dotty, 189, 235
Swanson, Jerry, 229
Swartz, Carroll, 154
Swartz, Steven, 164, 228
Swartz, Willis, 76

T

Taber, Douglas, 188
Tackett, Fredia, 289
Tackett, Verlin, 149
Tafel, Thomas, 230
Tokaki, Michiko, 152
Tol, Yih, Jian, 142
Talley, Don, 203
Talley, Horton, 70
Talley, Marsha, 224
Talley, Jerrie, 186, 300
Tampa, Connie, 235
Tanner, Georgianne, 159, 186
Tanner, Janet, 135, 196, 220
Tanphiphat, Suntry, 168
Tarant, Vance, 251
Tarr, Jim, 166
Tarrant, David, 195
Tascher, George, 232
Tasoff, Marilyn, 215, 300
Tate, Joseph, 234, 238, 300
Tate, Virginia, 168, 176, 220
Taylor, Barbara, 193
Taylor, Barbara K., 148, 154
Taylor, Carole, 141, 220
Taylor, Charles, 136, 166, 250, 290
Taylor, David, 173, 190
Taylor, Doris, 169 290
Taylor, Gary, 208, 290
Taylor, Jeanne, 249
Taylor, Jerry, 231
Taylor, John, 114, 118, 197, 204
Taylor, Kay, 185
Taylor, Kip, 247
Taylor, Linda, 224
Taylor, Naomi, 185, 241
Taylor, Robert, 238
Taylor, Sallie, 186
Taylor, Thomas, 141, 212
Taylor, William, 177
Tchejeyan, Harry, 151
Teabeau, Lois, 168
Teerling, John, 231
Teichert, Edmund, 290
Telford, Danny, 279
Telford, John, 198
Telford, Patsy, 154, 163, 279
Tellor, Anna Lee, 279
Temple, William, 212
Temples, Robert, 211
Tendrick, Edwin, 155, 230, 300
Tennes, Bernard, 229
Tennes, Bob, 159, 237
Tennes Irene, 159, 290
Tenny, Charles, 60
Terry, Curtis, 209
Terry, Joyce, 245, 290,
Terwell, Dave, 195
Tesbeau, Lois, 220
Tescher, Sara, 194
Thocker, Charles, 195, 231
Thielges, Bart, 204
Thies, Mary Ann, 194, 223, 226
Thomann, Donald, 136
Thomann, Phyllis, 300
Thomas, Bob, 232
Thomas, Emlyn, 232, 290
Thomas, Jerry Lee, 109, 132, 164, 231, 279
Thomas, Richard, 203
Thomas, Tommy, 237, 290
Thomas, Wayne, 238
Thompson, Joan, 300
Thompson, Kenneth, 290
Thompson, Marion, 173, 188, 290
Thompson, Mary, 218
Thompson, Ronald, 212
Thompson, William, 248
Thomson, Anna, 141
Thomson, Esther, 219
Thomson, Mary L., 137, 196, 214, 280
Thomason, Sharon, 189
Thorne, Phillip, 280
Thornsberry, Barbara, 148
Throgmorton, Sharon, 220, 300
Thruston, Betty, 247, 300
Tinkler, Richard, 227
Tipton, Kay, 189, 246
Tipton, Marilyn, 132, 189, 220, 300
Tiverina, Fred, 114, 203
Todd, Jerry Lee, 203, 280
Tollefsem, Albert, 228
Tolley, Jeanette, 148
Tomkins, George, 164
Tonegawa, Mike, 151
Tong Ho, Hsiou, 142
Torrens, Norman, 133, 136, 234, 280
Torti, John, 152
Tosetti, Ken, 209
Tosh, David, 227
Tossi, Patricia, 226, 300
Townsend, Charlene, 212
Towse, Charles, 199, 209, 227
Towse, Sue, 280
Tracy, Edward, 290
Trampe, Leonard, 166, 249
Treece, Donna, 163, 218, 290
Tretter, Mary, 169
Tripp, Bette, 250
Tripp, Jane, 243
Trobick, Mel, 198
Trost, Norman, 231
Trost, Wayne, 280
Troutt, Jeff, 161
Trudock Peggy 212
Truitt, John, 134, 149, 155, 243, 300
Tsong, Gabriel, 142
Tucker, Alan, 157, 161, 230
Tucker, Betty, 194
Tucker, Beverly, 244
Tucker, Brent, 228
Tucker, Edward, 232, 300
Tucker, F. B., 149
Tucker, Larry, 243
Tudor, Elmo, 280
Tudor, William, 61
Tullis, William, 290
Tully, Townsend, 208, 209
Turner, Ann, 280
Turner, Bonnie, 223, 234
Turner, Carolyn, 176, 245
Turner, Charles, 185, 190
Turner, Janet, 251
Turner, Mrs. Lester, 251
Turnipseed, Earl, 164, 191
Turnipseed, Linda, 235
Tutoky, Eugene, 143, 195, 206
Tweedy James, 300
Twente, Shirley, 169

U

Uchtman, Emilie, 163, 219
Umek, Gregg, 203
Underwood, Robert, 203
Upchurch, Gerald, 149,
Upton, Velma, 220
Ury, Phyllis, 196, 300
Usherwood, Nobel R., 280

V

Vadeboncouer, Diane, 186
Vahlkamp, Fred, 209
Vallosio, Gloria, 148, 224, 300
Vanarsdall, David, 155, 164
Van Buskirk, Mitzie, 169
Van Buskirk, Robert Jess, 132, 280
Van Cleve, Marsha, 194
Van Doren, Arley, 300
Van Dover, Jerry Lynn, 280
Vandre, Charles, 209
Vangeison, Ronald, 230, 300
Vannatta, Dave, 290
Vansagni, G. G., 220
Vansaghi, Virginia, 186
Van Sickle, Francis, 155, 164, 286
Van Winkle, John, 248
Vanzondt, Carol, 300
Varble, Duane Leon, 197, 280
Varnum, Jerry, 234
Vornum, Gerald, 290
Vaskie, Ronald, 156, 300
Vaugnan, Sharon, 235
Voughn, Andrew, 96
Vaughn, Charles, 106
Voughn, Joan, 185, 241
Vaughn, Taney, 185, 241
Voupel, Judy, 220
Veach, Carl F., 150, 280
Veihman, Patricia, 226, 300
Veihman, Robert, 300
Velasco, Anthony, 109
Venters, Dennis, 240
Vernetti, Rosemarie, 300
Vesely, Joyce, 196, 224
Vessell, Charles, 232
Vetter, Randal, 211
Vine, Jeanne, 147, 225
Vineyard, Berry, 152
Vineyard, Clark, 135
Vinyard, Max D., 280
Viola, Norman, 227
Vitale, Lawrence, 167, 290
Voelker, Anna, 169, 249, 290
Voice, David, 134, 164, 167, 245, 290
Voils, Edward, 133, 136, 300
Vokac, Robert 164
Vollet, Roymond, 290
Voracek, Carol, 193, 219, 300
Vosylius, Algirdas, 147, 280
Vowell, Sammy Lou, 176, 226, 290

W

Waddy, Vivian, 241
Wade, Artie, 187
Wade, Charles, 161, 205
Wadsworth, Merle, 195
Wagner, Betty, 133, 234, 242, 300
Wagner, Louise, 243, 290
Wagner, Ruth Ann, 194, 290
Walch, Wendell, 223, 228
Waldon, Eugene, 187
Waldon, Oma, 280
Waldrop, Arlen, 290
Walker, Dale, 141, 150, 280
Walker, Glynda, 189
Walker, James, 232, 245
Walker, Lance, 187
Walker, Marcia, 141, 220
Walker, Mark, 168, 192, 204
Walker, Raymond, 187
Walker, Sam, 247, 248
Walker, Viola, 245
Walker, Wayne, 197
Wall, Mary, 159, 193
Wallace, Don, 209
Wallin, Mrs. Vivion, 194
Waller, Carol, 235
Waller, Dean, 281
Wallis, Jerry, 151, 185, 199, 281
Walston, Albert, 238
Waltebstad, Jerry, 149
Walter, Rita, 215
Walters, Evelyn, 141, 163, 214, 219, 290
Walters, Laurie, 250
Walters, Sharon, 216
Walther, Diane Bacheus, 163, 281
Walther, Glen, 150
Walton, Nancy, 176, 220
Wang, George, 142
Wang, Nova, 142
Wang, Tso, 142
Wanland, Ruby, 226
Ward, Richard, 137, 281
Ward, Ronald, 231
Warga, Robert, 199
Warner, Don, 132, 177, 185, 198
Warnock, Nancy, 220
Warren, Alan, 195
Warren, Bill, 149, 227, 300
Warren, James, 168
Warren, Mary Beth, 169
Warren, Nolan, 133
Warren, Robert, 133, 290
Wasil, Ray, 209
Wosson, Frances, 244, 300
Wasson, Gerald, 281
Watkins, Mary, 212
Watkins, Thomas, 132, 198, 290
Watts, James, 147, 228
Waugh, Sondra, 161, 171
Wayman, Donald, 222, 232, 290
Wease, Garland, 300
Weatherly, Helen, 226, 281
Weaver, George, 161
Weaver, Martha, 300
Weaver, Nancy, 140, 244
Webb, Ronald, 141
Weber, Geraldine Ann, 281
Weber, Roger Eugene, 158, 209, 306
Weber, Wallace, 139
Wedeking, Billy, 212, 306
Weeks, Wayne, 290
Wehrheim, Carol, 168, 220
Weidenbennrr, Pat, 243
Weidner, Gene, 199
Weiler, Jina, 229
Weiler, John, 230, 300
Weimer, Dave, 169, 229
Weindel, Loyd, 210
Weiner, Barbara, 225
Wein, Lynda, 225
Weiss, Charles, 96
Welch, C. E., 231
Welch, Lois Ann, 137, 160, 165, 185, 196, 219, 281
Welch, Walter, 139
Welge, Frederick, 230
Welge, John, 137, 149, 300
Well, Donald, 136, 230, 300
Weller Donald Lee, 306
Wells, Beulah, 241
Wells, Don, 231, 300
Welting, Sam, 247
Wempen, Karen, 224, 300
Wendt, Dave, 203
Wenner, Darlene, 176, 290
Wernsing, Karen, 148, 223, 224, 300
Wernsman, Sue, 220
Werths, Raymond, 227
Wesbecher, Robert, 195, 290
Weshinskey, Gary, 227
Wesner, Joe, 209
West, David, 150
West, Leonard, 163
West, Marilyn, 160, 185, 186, 220
Westermann, Mary, 193, 224
Westhoff Brendan, 251, 290
Wetherell Frances, 250
Wettow, John, 230
Wetzler, Vibert, 164
Wham, John, 61
Wheeler, Bob, 140, 166
Wheeler, David, 100, 281
Whelvck, Steven, 228
White, Amon, 236
White, Bob, 227
White, Cecil Ray, 239, 281
White, Don, 237
White, Herbert, 158
White, James, 281
White, John, 141, 162
White, Robert Earl, 155, 281
White, Sam, 290
White, William, 212
Whitecotton, Judith, 147, 189, 300
Whited, Rollin, 146, 228
Whitehead, Lawrence, 151, 185, 197
Whitesel, Geraldine, 306
Whiting, Jimmie Dale, 155, 281
Whitmore, James, 281
Whittenberg, James, 191, 290
Whittington, Charolyn, 186
Whittington, Kenneth Erwin, 239, 281
Whittington, Mary, 176
Whittington, Richard, 155
Wicker, Donna, 244
Wickiser, Lynn, 196, 224
Wickiser, Nancy, 300
Wicks, Ethel, 147, 281
Wiegand, Marilyn Rose, 306
Wiegard, Richard, 247
Wiegman, David, 229
Wiemiller, Patty, 189
Wienand, James, 231
Wiess, Darwin, 132, 151, 152, 185, 199, 238
Wiggins, Eugene, 166
Wiggins, Sylvia, 137
Wiggins, William, 250, 290
Wilcox, Jerry, 300
Wiley, Jack, 114, 238
Wilhelm, Verne, 231
Wilkerson, Joe, 136, 141
Wilkinson, James, 96
Willa, Vera, 185
Williams, Billy, 149, 236, 300
Williams, Carolyn, 224, 300
Williams, Edward, 137
Williams, Gale, 237
Williams, Glenn, 100, 205
Williams, James B., 173, 191, 231, 281
Williams, Judith, 220
Williams, Larry, 141, 290
Williams, Lindsey, 166
Williams, Mrs. Lorena, 250
Williams, Martha, 160, 185, 247, 290
Williams, Max, 137
Williams, Robert, 188, 300
Williams, Roland, 140, 282
Williams, Ronald, 250, 290
Williams, Stephen, 164
Williams, Virginia, 137, 225
Williams, Wenonah, 235
Williams, William, 209
Williamson, Charles, 185, 195, 283
Williamson, Kennie, 229
Willis, Bill, 133
Willms, Jon, 227
Willms, Mike, 223
Willis, Alan, 231, 300
Willis, Carl, 141, 150, 234, 290
Wills, Billy, 199
Wilson, Allen, 155, 290
Wilson, Bob, 146
Wilson, Charles, 212, 306
Wilson, Dixie Lea, 148, 224, 300
Wilson, Dixie Rea, 300
Wilson, Earlene, 145, 300
Wilson, Edward, 229
Wilson, Fleta, 215, 301
Wilson, Glenda, 290
Wilson, Lane, 195
Wilson, Mareia, 235
Wilson, Richard, 190
Wilson, Robert A., 228, 301
Wilson, Robert M., 301
Wilson, Ronald, 173, 188, 228
Willyard, Deanna, 247
Winans, Pat, 224, 301
Windland, Dorothy, 141
Windsor, John, 230
Windels, Gerhard Jr., 139
Windlind, Dorothy, 169
Windler, Donald, 205
Winkler, Margot, 235, 301
Winning, Jane, 140
Winning, Myra, 244, 301
Winter, Janet, 242
Winter, Wayne, 229
Winters, David Ronald, 168, 204, 282
Winter, Ron, 100
Wires, Paul, 290
Wirth, Paul Richard, 203, 282
Withers, Dennis, 228
Withrow, Elmore, 239
Witterburn, Jeanette, 225
Wittenauer, Jerry, 155, 203
Wittnam, Donald, 188, 234, 240, 290
Woesthaus, Mary, 148, 159
Woesthaus, Rita Ann, 159, 234, 306
Wolf, Delbert, 146, 227, 282
Wolf, Donald, 147, 199
Wolf, Louis, 152
Wolfe, Harlean Kay, 186, 219, 282
Wolfe, Robert, 137
Wolff, Beverly, 220
Wolff, Mark, 282
Wolters, Orville A., 146, 150, 290
Womack, Sandra, 186, 301
Wong, Chien Jen, 142
Wood, Berry, 301
Wood, Betty, 235
Wood, Carolyn, 301
Wood, James, 229
Wood, John, 141
Wood, Pat, 141
Woodruff, Alton, 208, 209, 306
Woodruff, Harold, 290
Woods, James, 195
Woods, Mary Ellen, 196, 217, 301
Wright, Donald, 195
Wright, Elinor, 244
Wright, Kathy, 224, 301
Wright, George, 149, 155, 164
Wright, Larry, 206
Wright, Russ, 166
Wuest, John, 177
Wulfers, Dorothy, 176
Wyatt, Mary, 176
Wysocke, Susan, 132, 152, 159, 301
Wysong, Miriam, 220

Y

Yang, Venetia, 142, 152, 249

Yardley, Ada Mae, 146
Yarosz, Carol, 176
Yarosz, Edward, 153
Yates, Patricia, 177, 193, 282
Yates, Phil, 229
Yates, Terry, 232
Yattoni Donna, 242
Yendall, Donald, 301
Yoh, George, 142, 164
Yoh, Loretta, 142
Young, Barbara Jean, 176, 282
Young, Charles, 248
Young, David, 188, 240, 290
Young, Donald, 209
Young, Horleam, 215
Young, Ju, 231
Young, Karen, 141
Young, Nancy, 154
Young, Paul Dennis, 228, 282
Young, Sheila, 135, 186, 301
Yuill, Robert, 192
Yusko, Joe, 282

Z

Zacheis, Gale, 136, 240, 290
Zadek, Robert, 149
Zalders, Sharon, 196, 226
Zaleski, Joseph, 155
Zaleski, Juanita, 160
Zeh, Brenda, 176, 193, 220
Zeh, Larry, 301
Zenk, Leroy, 132, 234
Zerban, Sue, 193, 220
Zeschke, Wayne, 146
Ziebold, Ranald, 199
Zielinski, Ed, 228
Zike, Richard, 136
Zimmerman, E. E., 151
Zimmerman, Helen, 163
Zimmerman, Kent, 152, 206
Zimmerman, Patsy, 176, 220
Zinizlieta, Marcella, 290
Zink, Larry, 157, 248
Zirkle, Frank, 242
Zoung, Lin-Mei Chong, 142
Zupane, Josephine, 220, 301

PHOTO CREDITS OTHER THAN THE SIU PHOTO SERVICE—Ben Gelman, 25; Clarence M. Luckett, 36, 38, 39, 44, 45, 186, 187.

The Editor Thanks . . .

Producing the 1959 *Obelisk* for the students of Southern Illinois University is not a one man job. It never has been and never will be a one man job. Each editor, myself included, has depended upon fellow students, a fiscal sponsor, a printer's representative, photographers, and an engraver's representative.

Many persons were responsible in producing the 1959 *Obelisk*. Over 3,700 students and faculty are pictured in one place or another in the book; there are over 200 group pictures, 1,500 individual pictures and numerous other pictures. 5,100 books were printed this year making a total weight of 25,000 pounds or 12½ tons.

To produce the 320-page book that you are now holding, I had to depend on many people, especially Dr. Donald R. Grubb, my fiscal sponsor, to whom I would like to express my gratitude. He kept a watchful eye on me, and carried the battle on the business front. I would like to thank Marian McBride, Ron Rathberger and Ron Vaskie, my associate editors, who were my main supports, for doing the impossible. They sacrificed many of their evenings and Saturdays. Thanks to Donna Jo Falkenstein, now Mrs. Gordon Wait, who was an associate editor spring term, in planning the 1959 *Obelisk*. Thanks to Dr. William Horrell and the photographers of the SIU Photo Service, who did the photographic work of the book.

Thanks to the people off-campus who helped: Norman Semmelroth of the Record Printing & Advertising Co., who printed the book; George M. Floyd of G. R. Grubb & Co., who made the engravings; Don Nauman of Nauman's Studio and D. V. Neunlist of Neunlist's Studio, who photographed the individual class pictures.

Also, thanks to the students who did the routine but necessary tasks of typing, office work, mounting pictures and many other things too numerous to mention; without them the 1959 *Obelisk* would never have been a reality.

Again, thanks to everyone.

Carl Martz

Editor, 1959

"You See Yourself as Others See You"

How do you like the way you look?

Your picture in your yearbook is reproduced . . . exactly the way you look to the camera and your school mates . . . from fine copper half-tone engravings by Grubb.

All the photographs and art in your yearbook were printed from Grubb engravings . . . the clearest, most faithful reproductions of original photos and art fine craftsmanship can create.

Our people take great pleasure in helping to plan and produce outstanding school annuals. Preserving, in handsamely published form, the traditions of your school for your future enjoyment is a tradition with us, too.

G. R. GRUBB & CO. ARTISTS · ENGRAVERS - 116 N. WALNUT ST., CHAMPAIGN, ILL.

Your OBELISK . . .

Again . . . in 1959

your Obelisk is printed by letterpress on the finest equipment in Southern Illinois

Again . . . in 1959

every publication printed by the Record received first place honors in its field

Again . . . in 1959

your advantage in consulting your printer lies in the personal service and attention given to your every printing requirement

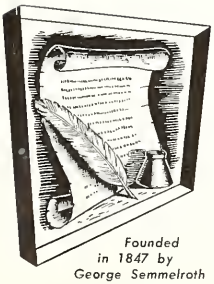

Founded in 1847 by George Semmelroth

Record
Printing & Advertising
Company

RECORD BUILDING
BELLEVILLE, ILLINOIS